

RECEIVED FOR RECORD
 at 1:57 P.M.
 October 11 1952
 Recorded in _____
 Page _____
 Paul E. Padgett, Recorder
 Vanderburgh County

188530

BLUEGRASS COURT

SEC "A"

A Subdivision of part of the S.W. 1/4 of Sec 15-T6S-R10W
 Beginning at a point which is located by commencing at the southwest corner of said quarter section and running thence East along the South line thereof 1807.1 feet; thence North 422.98 feet to the place of beginning; from said place of beginning thence West 103 feet; thence N 69° 21' W 53.4 feet; thence N 89° 45' W 100 feet; thence North 60 feet; thence N 89° 45' W 21.73 feet to the P.C. of a 15.421° curve to the right; thence Westwardly along said curve 38.6 feet; thence North 1.22 feet; thence N 89° 45' W 11.35 feet to a point on the aforementioned curve; thence continue Westwardly along said curve 170.91 feet to the P.C. of a 17.759° curve to the left; thence Westwardly along the last mentioned curve 191.22 feet to the P.T. of said curve; thence West 134.06 feet to the center of the Bluegrass Road; thence Northeastwardly along the center of said road on a 4.7346° curve to the left 257.42 feet; thence N 2° 54' 30" E 114.93 feet; thence S 89° 45' E 750.5 feet; thence South 565.02 feet to the place of beginning.

Curve Data
 & Bluegrass Road
 D = 12° 11' 16"
 T = 4.7346°
 L = 129.20'
 L = 257.42'

NOTE
 Lots 18 to 21 inclusive were
 omitted in the numbering on
 this plat. They will be included
 in Sec B when that area is plotted

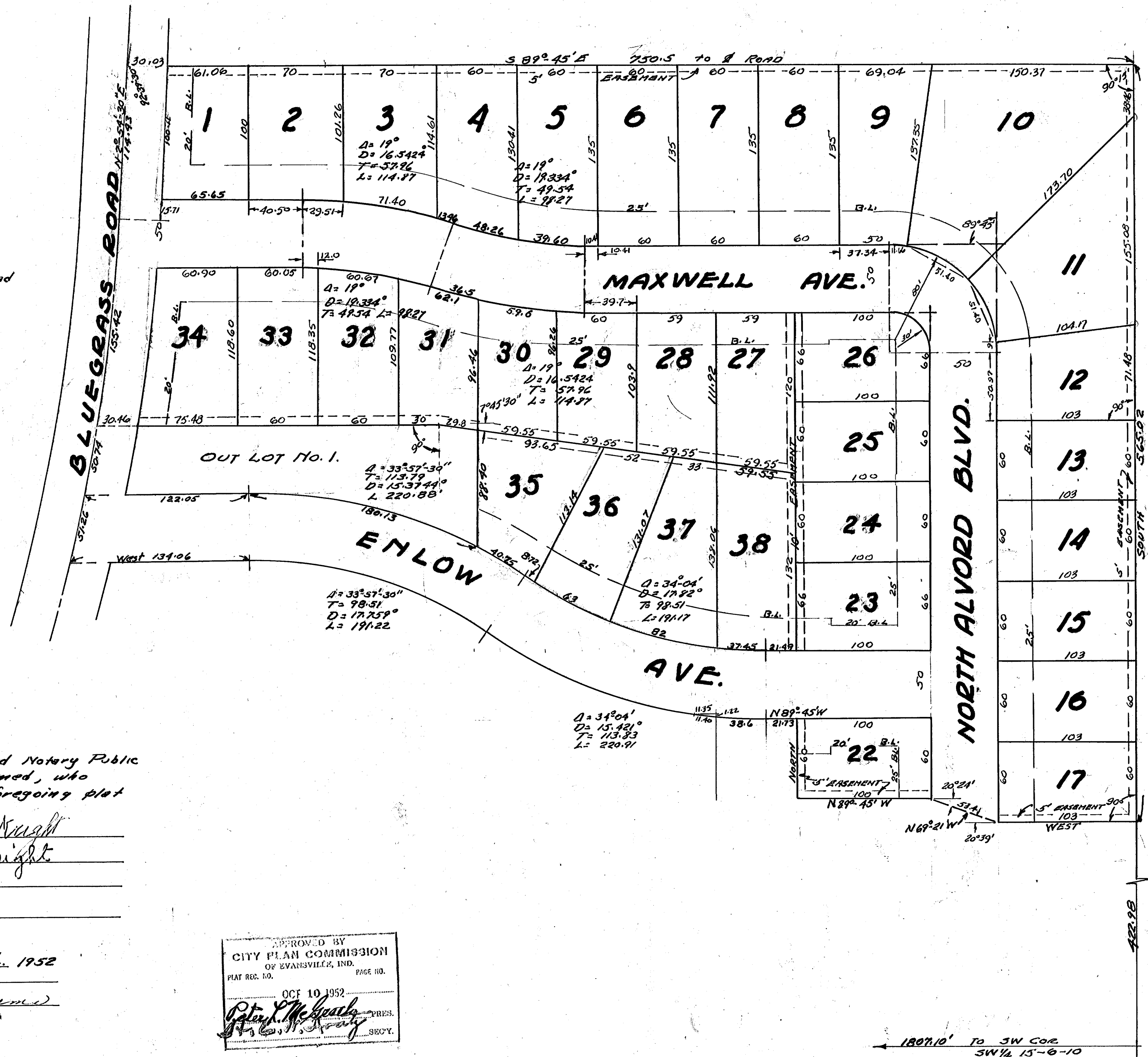

STATE OF INDIANA } s.s.
 COUNTY OF VANDERBURGH }

Personally appeared before me, the undersigned Notary Public
 in and for said county and state, the below named, who
 acknowledge the execution of the above and foregoing plat
 as their voluntary act and deed

John H. Spitzer Frank H. Wright
Russell Schaefer Frances Wright
Geo. M. Oullintson
Valitha C. Oullintson

Witness my hand and seal this 9th day of Oct. 1952
 My commission expires _____

Donchey M. Williams
 Notary Public

APPROVED BY
 CITY PLAN COMMISSION
 OF EVANSVILLE, IND.
 OCT 10 1952
John H. Spitzer
 City Engineer

Only Entered for Taxation

Scale: 1" = 50'

The undersigned Civil Engineers do hereby
 Certify that the above is a true and correct
 plat made according to the description hereon.

ENGINEER ASSOCIATES
 320 N.W. 7th STREET
 EVANSVILLE, INDIANA

Leo V. Weiss
 LEO V. WEISS C.E.
Sam Biggerstaff
 SAM BIGGESTAFF C.E.

