

BARENBERG'S SUB

#80135

DESCRIPTION: All that part of the Northeast quarter of Section 34, Township 6 South, Range 11 West described as follows:-

Beginning at a point on the west line of said quarter section 616.44 feet south of the Northwest corner thereof, thence North 89°-49' East 172' feet, thence south and parallel with the west line of said quarter section 668.65' feet, thence North 80°-05' west 174.63 to the west line of said quarter section; thence north 638.5 feet to the place of beginning.

STATE OF INDIANA
VANDERBURGH COUNTY S.S.

Before me, a notary public, in and for said state and county, personally appeared Ivan J. Barnett owner of Lot 4 in said plat, Joseph B. Brubaker owner of lot 12 in said plat, and Hy. F & Mathilda Barenberg owner of lots 1,2,3,5,6,7,8,9,10 & 11, and acknowledged the execution of this plat.

Seal Ivan J. Barnett	Owner of Lot 4
Seal Frances J. Barnett	" " " "
Seal Joseph B. Brubaker	" " " 12
Seal Virginia S. Brubaker	" " " 12
Seal Mathilda Barenberg	" " " 1,2,3,-,5,6,7,8,9,10,11
Seal Henry F. Barenberg	" " " "

Witness my hand and notary seal this 22nd day of March 1939.

My commission expires Oct. 29, 1939. (Seal)

Gilbert E. Grefe, Notary Public

Approved by City Plan Commission of Evansville, Ind. On condition that survey is correct Apr. 5, 1938.

Plat Record No. 1 Page 21
E. M. Dickman, Pres.
A. W. Schettlin, Sec'y.

William L. Hitch,
Professional Engineer
Registered No. 185
State of Indiana

RECORDED.....APRIL.....7, 1939.

Joseph A. Betz R. VC

(Fred Schuessler)

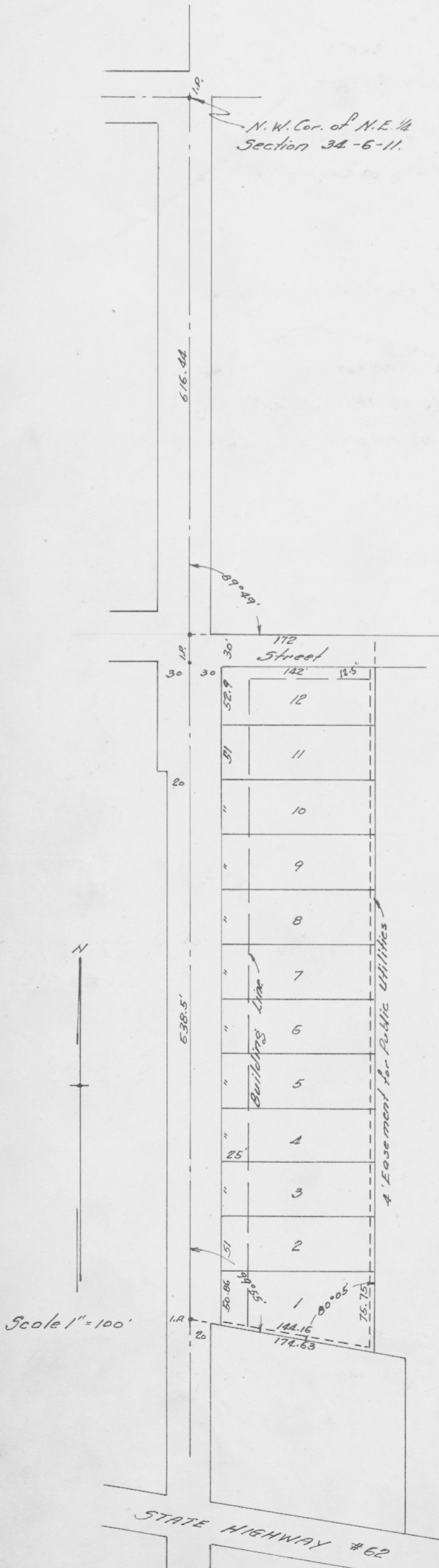

STATE HIGHWAY #62