

D-483

Scale 100ft. per INCH
Jas. D. Saunders & M.S. SAUNDERS
CIVIL ENGINEERS and SURVEYORS
310 Upper 3rd St.

Margaret E. Frances
Thomas Kerth

BOARD OF PUBLIC WORKS
MAY 9 1896
EVANSVILLE...IND.

State of Indiana } ss.
Vanderburgh County

Before me, a Notary Public in and for said County personally appeared Thomas Kerth and Margaret E. Frances and acknowledged the execution of this plat.

Jas. D. Saunders
James Scarborough
Moses Struchfield

Recorded July 6-1896
Edward Rasch Ave

Witness my hand and Notarial seal this 15th day of May 1896
Thomas Kerth
Notary Public

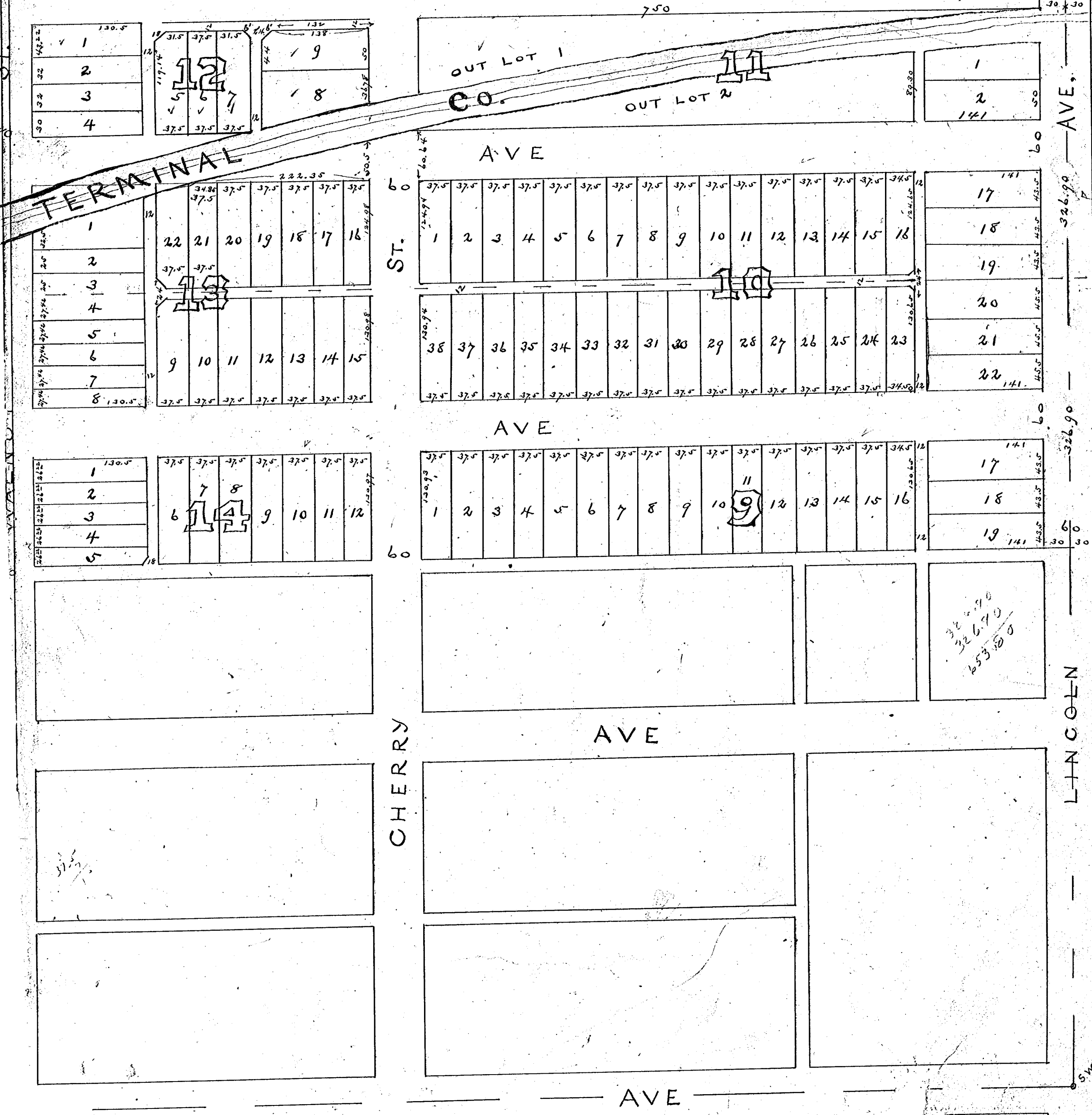

S.E. COY. WEST 1/4
N.W. 1/4 28-6-10

326.90
60
326.90

60
326.90
30
30

LINCOLN

SW COY.
N.W. 1/4
28-6-10