

ALBERTA PLACE No 2

A SUBDIVISION OF A PART OF LOT 10, IN THE PARTITION OF THE N.W. 1/4 OF SECTION 26 T.6S. R.11W., AS RECORDED IN PARTITION RECORD No 1 AT PAGE 370 OF THE RECORDS OF VANDERBURGH COUNTY, INDIANA

DESCRIPTION: COMMENCING AT A POINT ON THE WEST LINE OF LOT 10 AT A DISTANCE OF 986 FEET NORTH OF THE S.W. CORNER OF SAID QUARTER SECTION AND RUNNING THENCE NORTH 1007.4 FEET TO THE SOUTH LINE (EXTENDED) OF FOREST AVENUE; THENCE EAST ALONG SAID SOUTH LINE, 482.9 FEET TO THE EAST LINE OF SAID LOT 10; THENCE SOUTH 1002.56 FEET TO THE NORTH LINE OF MARION AVENUE (EXTENDED); THENCE WEST 484 FEET TO THE PLACE OF BEGINNING.

STATE OF INDIANA
VANDERBURGH CO. S.S.

BEFORE ME, A NOTARY PUBLIC IN AND FOR SAID STATE AND COUNTY, DID PERSONALLY APPEAR Ferdinand A. Furke PROPRIETOR THEREOF, AND ACKNOWLEDGED THE EXECUTION OF THIS PLAT.

The Furke Real Estate Co.
By Ferdinand A. Furke Pres.
PROPRIETOR

WITNESS MY HAND AND NOTARIAL SEAL THIS 14 DAY OF June 1941

MY COMMISSION EXPIRES October 14-1942

Adde A. Rosen.
NOTARY PUBLIC

APPROVED BY
CITY PLAN COMMISSION
OF EVANSVILLE, IND.
JUL 2 1941

PLAT RECORD 70 PAGE 70
R. P. Hartsch PRES
A. L. Hartig SECY

PLATTED - PARK HEIGHT

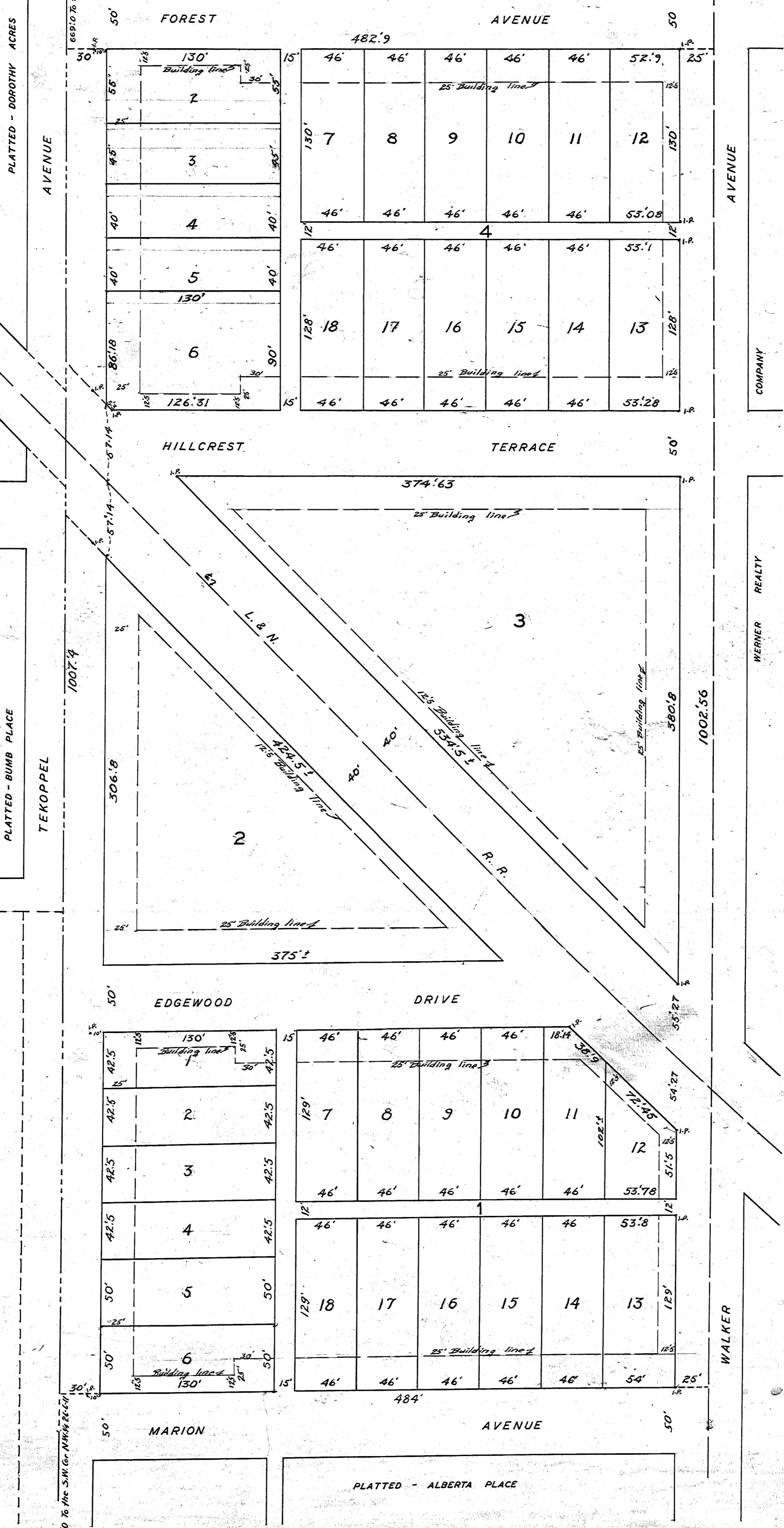

PLATTED - DOROTHY ACRES

PLATTED - BUMB PLACE

PLATTED - ALBERTA PLACE

THE UNDERSIGNED CIVIL ENGINEER AND SURVEYOR
HEREBY CERTIFIES THAT THE ABOVE PLAT IS A
CORRECT DRAWING OF A SURVEY MADE ACCORDING
TO THE ABOVE DESCRIPTION.

Jan. J. Wolf
CIVIL ENGINEER

SCALE 1" = 50'

IRON PINS PLACED AS SHOWN ABOVE

RECORDED

Alberta Place No 2

UNDEVELOPED THE EXECUTION OF THIS DEED

THE DEED IS VALID IN AND FOR THIS STATE AND COUNTY AND PERSONALLY

DEED CO. 22
LIMON, WY.

OF MARIAN VALENCE (EXTENDED) THENCE WEST 484 FEET TO THE PLACE OF BEGINNING
ST. ABOVE SAID SOUTH LINE 483.8 FEET TO THE EAST LINE OF SAID LOT 10 THENCE SOUTH 1005.28 FEET
WEST SECTION AND MARIAN THENCE NORTH 1005.28 FEET TO THE SOUTH LINE (EXTENDED) OF ROBERT
EMONG AT A POINT ON THE WEST LINE OF LOT 10 AT A DISTANCE OF 388 FEET NORTH OF THE S.W.

2310 OF THE RECORDS OF VANDERBURGH COUNTY, INDIANA
WHEREIN IS CONTAINED THE FULL AND COMPLETE DESCRIPTION OF THE LAND HEREIN REFERRED TO

ALBERTA PLACE No 2

Alberta Place No 2

RECORDED FOR FILE

955 9 3

July 8 1911

Recorded in *File* Record No. 72

Page 236

Joseph A. Betz, Recorder
Vanderburgh County