

ABEL'S PARK 277852

That part of Lots 5, 6, and 7 in the Subdivision of the Southeast quarter and a part of the Southwest quarter of Section 22, Township 5 South, Range 10 West, according to the plat thereof recorded in Plat Record C at page 230 of the records of Vanderburgh County, Indiana, described and bounded as follows, to wit: Commencing at the most southerly corner of Lot 4 of said Subd., thence S 34°-15' W, 636.39 feet; thence N 55°-45' W, 1780 feet; thence S 34°-15' W, 913.56 feet; thence S 62°-27' W, 254.10 feet; thence N 49°-08' W, 213.34 feet; thence S 40°-45' W, 322.91 feet to the center of the Petersburg Road; thence along the centerline of said road N 22°-17' W, 268.63 feet to the P.C. of a 6° curve to the right; thence continuing along said centerline curve to the right 315.0 feet to the P.T. of said curve; thence continuing along said centerline curve to the right 439.49 feet to the P.C. of a 10.5° curve to the right; thence continuing along said centerline curve to the right 439.49 feet to the P.T. of said curve; thence continuing along the said centerline N 48°-26' E, 913.32 feet to the North line of said Lot 5; thence S 67°-15' E along the North line of said Lot 5, 1016.23 feet to the place of beginning.

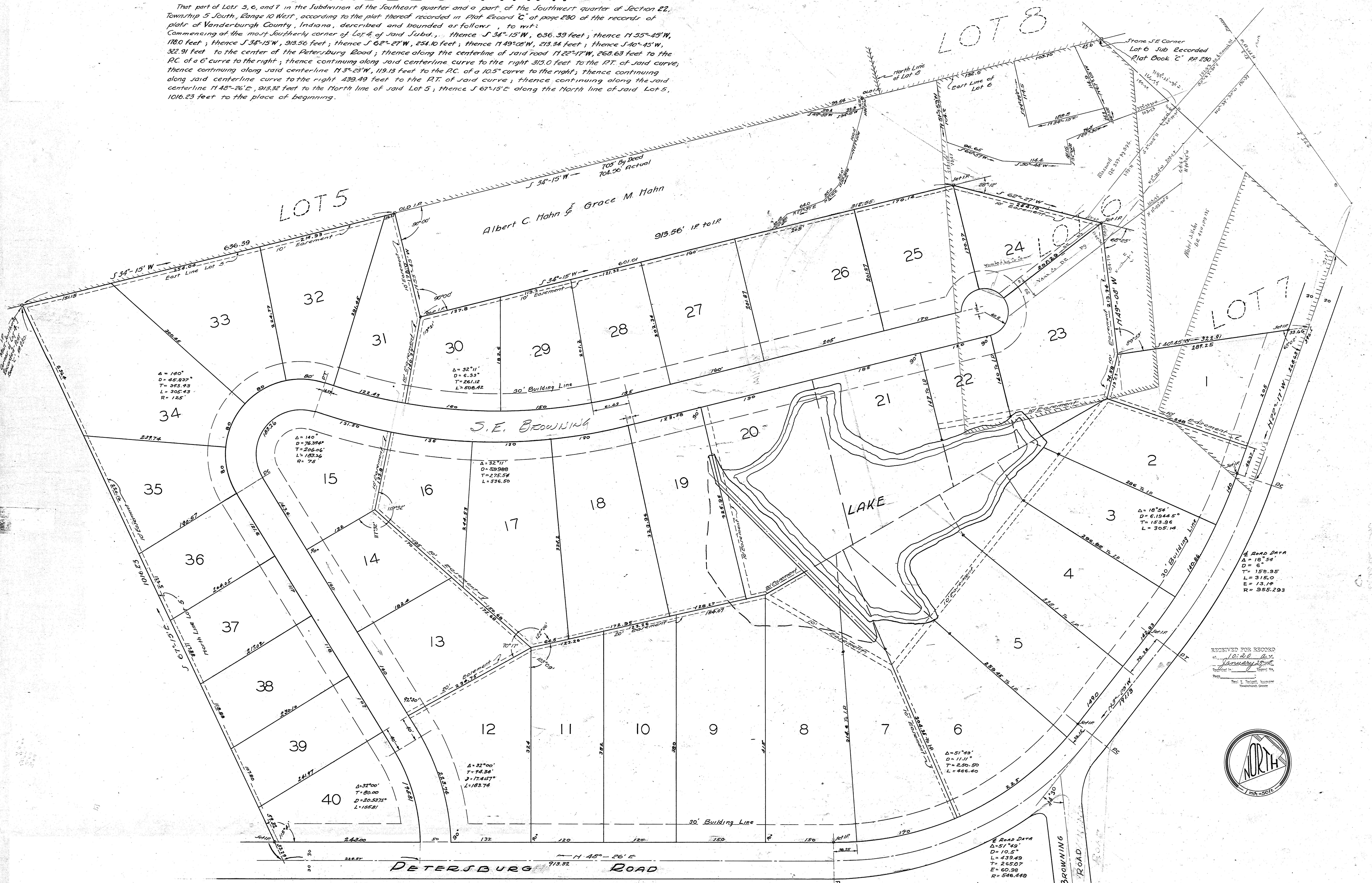

STATE OF INDIANA S.S.
VANDERBURGH COUNTY

Before me, a notary public in and for said state and county personally appeared the owner and subdivider and acknowledged the execution of this plat:

James Reibel and *Anthony John Abel*

Witness my hand and notarial seal this 22 day of *January* 1952

James J. Bluewieser
notary public
My commission expires *July 12 1952*

The undersigned Civil Engineers and Land Surveyors hereby certify that the above plat is a true and correct drawing of a survey made according to the description hereon.

ENGINEER ASSOCIATES
320 N.W. 7th STREET
EVANSVILLE, INDIANA

Sam R. Reynolds
Leo P. Weiss

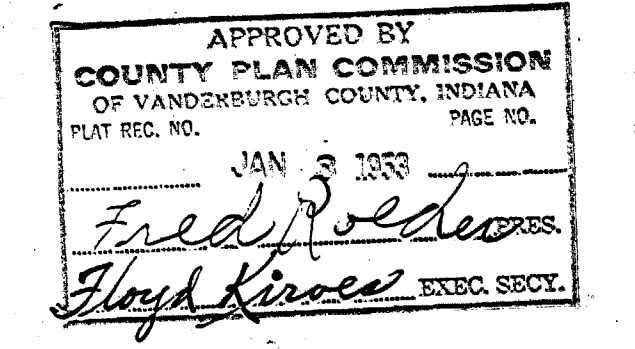

RECEIVED FOR RECORD
10:26 AM
January 3, 1952
Recorder
Paul S. Taylor, Recorder
Vanderburgh County

