

All ideas, designs, calculations, and arrangements indicated or represented by this drawing are owned by and the property of Morley and Associates, Inc. No part of this drawing may be reproduced, stored in a retrieval system, or transmitted in any form or by any means, electronic, mechanical, photocopying, recording, or by any information storage and retrieval system, without the written permission of Morley and Associates, Inc. Written dimensions on these drawings shall have precedence over scale dimensions. Contractors shall verify and be responsible for scale dimensions. All dimensions are in feet and inches unless otherwise noted. All dimensions must be in accordance with the dimensions and conditions shown by these drawings.

| No. | By | Date | Description |
|-----|----|------|-------------|
| | | | |
| | | | |
| | | | |
| | | | |

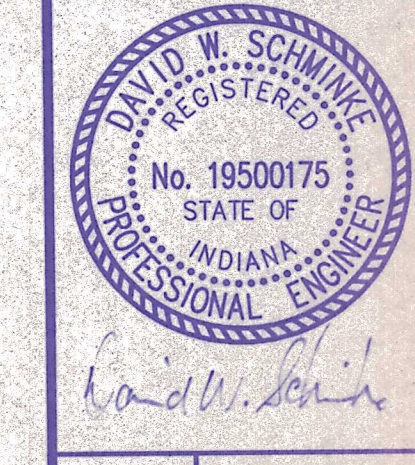

Project: Winstead Place Subdivision
 Sheet Title: Sanitary Sewer Details
 Scale: As Shown
 Job Number: 97-3724-1
 Designed By: J.E.M.
 Drawn By: J.E.M.
 Date: 2/18/98
 Checked By: J.E.M.
 Filename: 3724D.TLS.DWG
 Sheet Number: 9 of 12

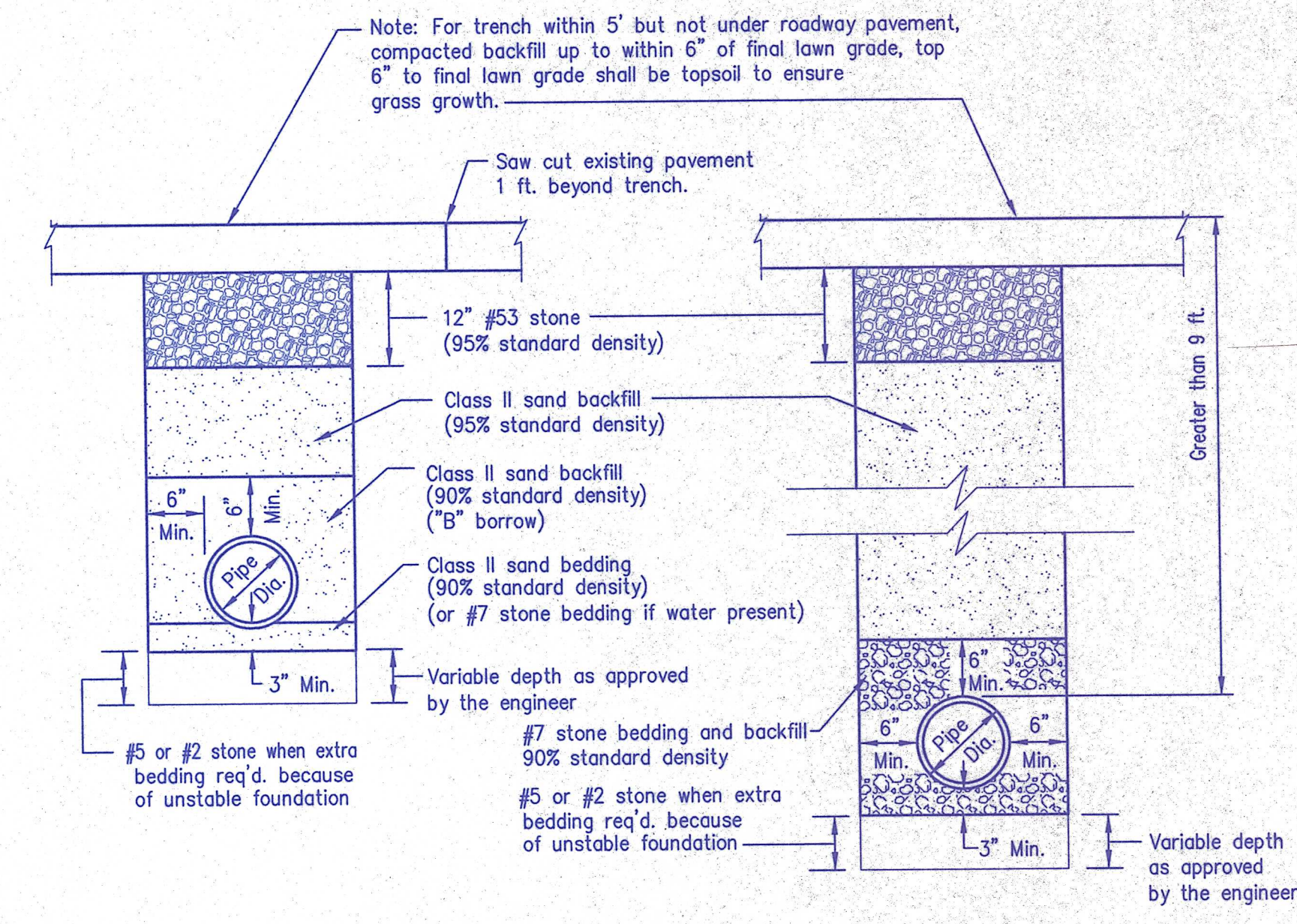
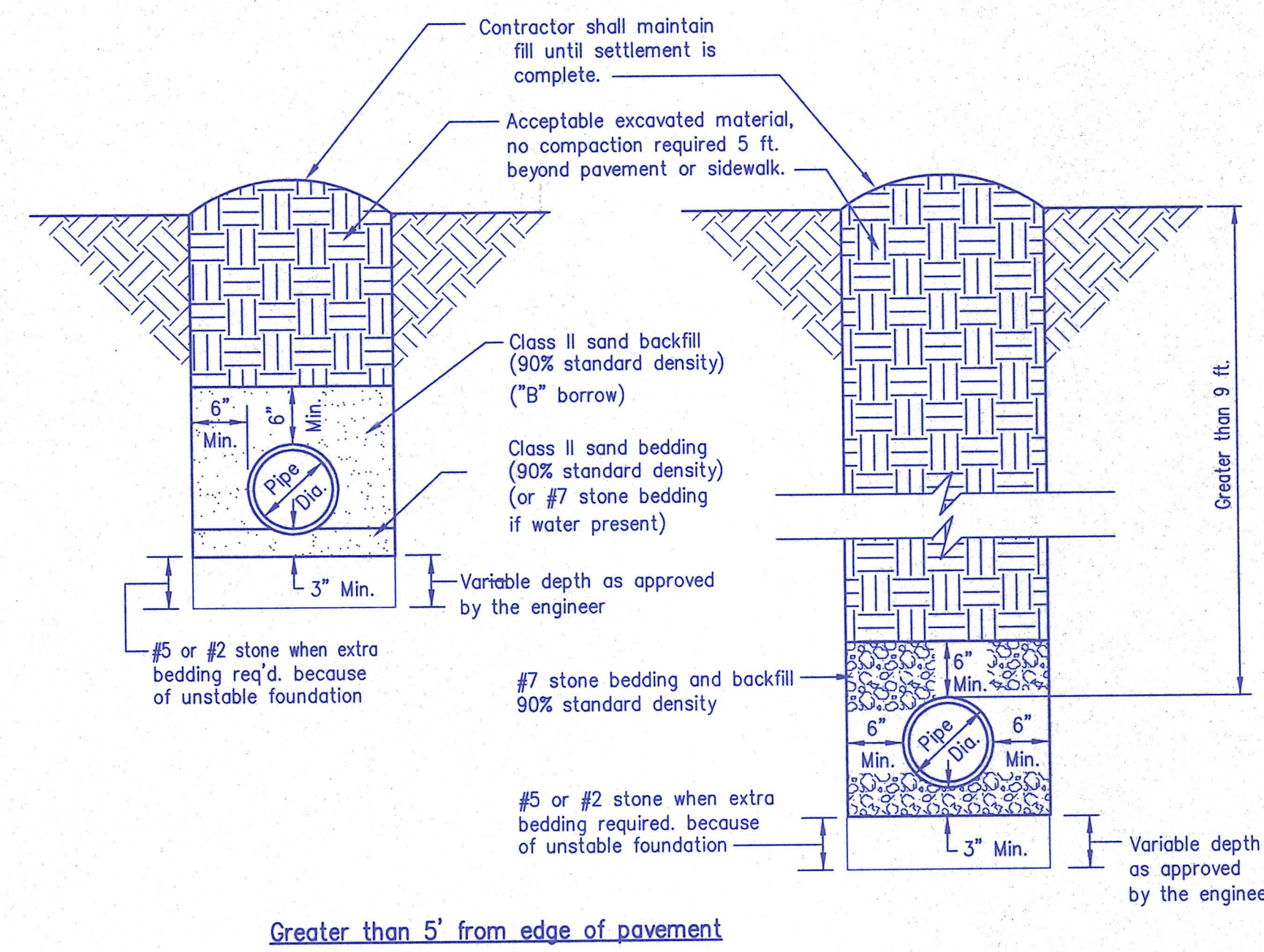

Sanitary Sewer Bedding
 5011.dwg Date: 06-09-97 NO SCALE

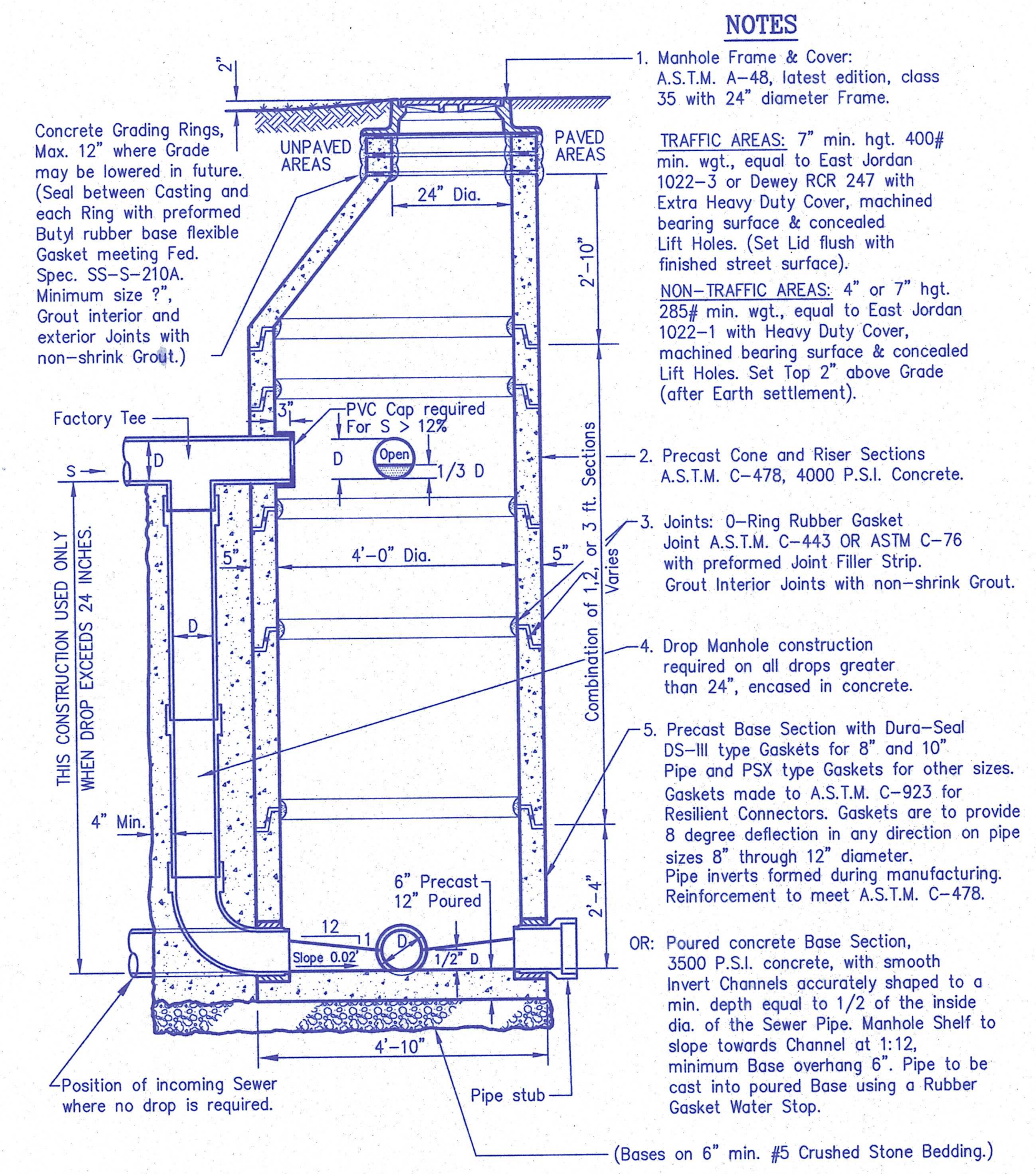

Sanitary Manhole
 5001.dwg Date: 09-22-97 Scale: 1/2"=1'-0"

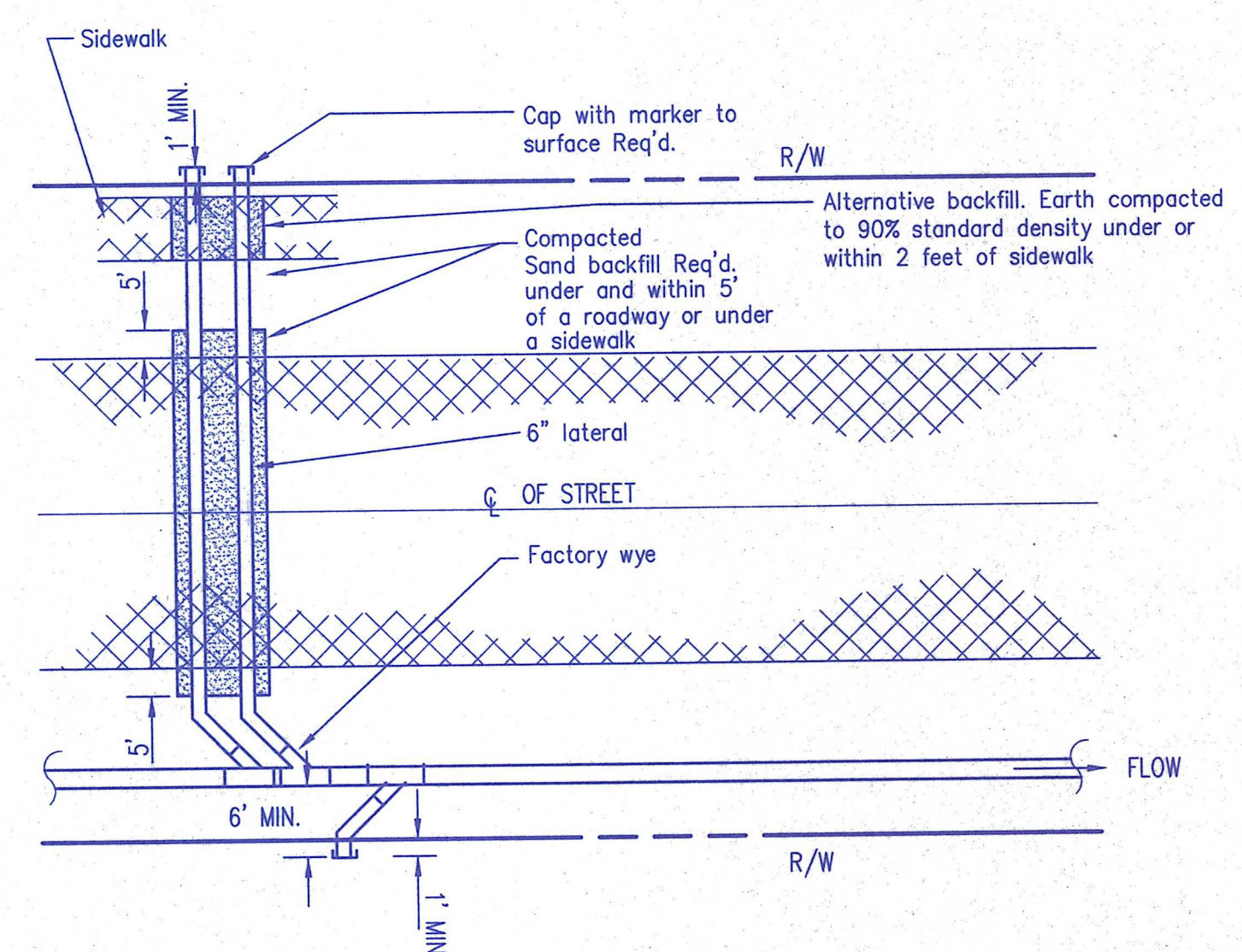

Sewer Lateral Detail - Under Pavement
 5009.dwg Date: 01-13-98 NO SCALE

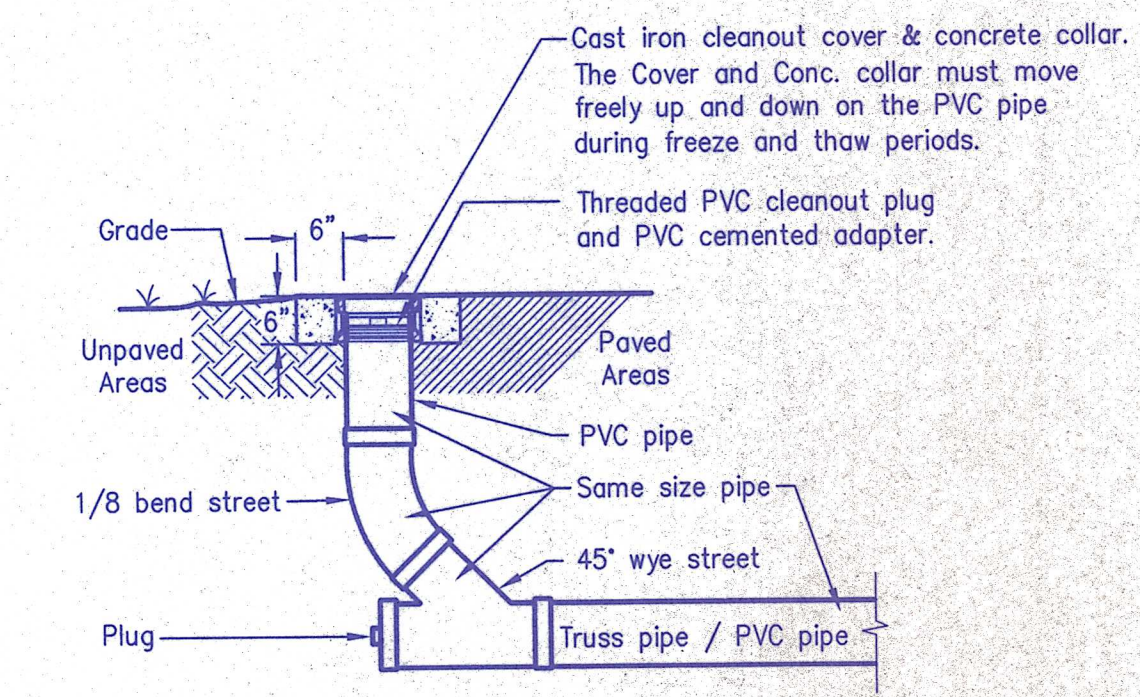

Cleanout
 5010.dwg Date: 09-14-96 Scale: 1/2"=1'-0"

General Notes:

- Contractor shall comply with all local, state and federal codes, ordinances, rules, regulations, orders and other legal requirements of municipal authorities which bear on the performance of the work.
- The contractor is cautioned that the location and/or elevation of existing utilities as shown on these plans is based on records of various utility companies, and where possible measurements taken in the field. The information is not to be relied on as being exact or complete. The contractor must contact the appropriate utility company at least 48 hours before any excavation to request exact field location of utilities. Indiana Underground Utility Locate Service Phone: 1-800-382-5544
- Material specifications shall be in conformance with applicable portions of the INDOT standard specifications, (latest edition) unless specifically stated otherwise on these plans, contract documents or local code.

MO32.DWG Date: 10-31-96

FOR APPROVAL
 DATE _____ BY _____

MAR 05 1998