

LEGEND

- 385 --- EXISTING CONTOUR
- ROCK CHUTE (DETAIL 3.41)
- SEDIMENT FENCE (DETAIL 3.74)
- FABRIC DROP INLET PROTECTION (DETAIL 3.52)
- STRAW BALE DROP INLET PROTECTION (DETAIL 3.54)
- GRAVEL CURB INLET PROTECTION (DETAIL 3.61)
- RIPRAP CHANNEL LINING (DETAIL 3.32)
- EROSION CONTROL BLANKET (DETAIL 3.17) (SURFACE - APPLIED)
- NORTH AMERICAN GREEN SCS150 OR APPROVED EQUAL
- TEMPORARY GRAVEL (DETAIL 3.01-B OR 3.01-C)
- CONSTRUCTION ENTRANCE / EXIT PAD
- ROCK CHECK DAM (DETAIL 3.76)
- STRAW BALE DAMS (SEE DETAIL 3.75)

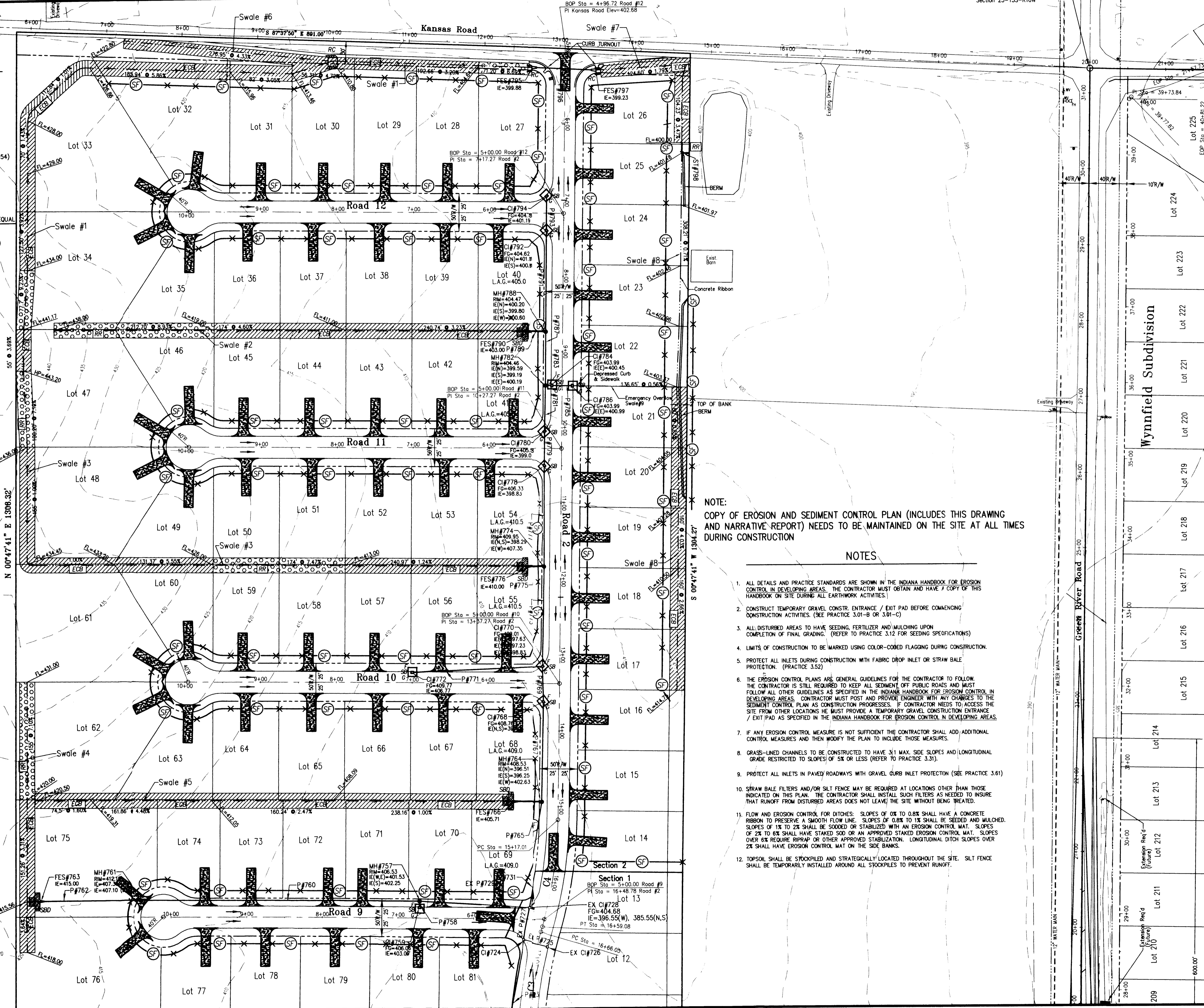

NOTE:
COPY OF EROSION AND SEDIMENT CONTROL PLAN (INCLUDES THIS DRAWING
AND NARRATIVE REPORT) NEEDS TO BE MAINTAINED ON THE SITE AT ALL TIMES
DURING CONSTRUCTION

NOTES

1. ALL DETAILS AND PRACTICE STANDARDS ARE SHOWN IN THE INDIANA HANDBOOK FOR EROSION CONTROL IN DEVELOPING AREAS. THE CONTRACTOR MUST OBTAIN AND HAVE A COPY OF THIS HANDBOOK ON SITE DURING ALL EARTHWORK ACTIVITIES.
2. CONSTRUCT TEMPORARY GRAVEL CONSTR. ENTRANCE / EXIT PAD BEFORE COMMENCING CONSTRUCTION ACTIVITIES. (SEE PRACTICE 3.01-B OR 3.01-C)
3. ALL DISTURBED AREAS TO HAVE SEEDING, FERTILIZER AND MULCHING UPON COMPLETION OF FINAL GRADING. (REFER TO PRACTICE 3.12 FOR SEEDING SPECIFICATIONS)
4. LIMITS OF CONSTRUCTION TO BE MARKED USING COLOR-CODED FLAGGING DURING CONSTRUCTION.
5. PROTECT ALL INLETS DURING CONSTRUCTION WITH FABRIC DROP INLET OR STRAW BALE PROTECTION. (PRACTICE 3.52)
6. THE EROSION CONTROL PLANS ARE GENERAL GUIDELINES FOR THE CONTRACTOR TO FOLLOW. THE CONTRACTOR IS STILL REQUIRED TO KEEP ALL SEDIMENT OFF PUBLIC ROADS AND MUST FOLLOW ALL OTHER GUIDELINES AS SPECIFIED IN THE INDIANA HANDBOOK FOR EROSION CONTROL IN DEVELOPING AREAS. CONTRACTOR MUST POST AND PROVIDE ENGINEER WITH ANY CHANGES TO THE SEDIMENT CONTROL PLAN AS CONSTRUCTION PROGRESSES. IF CONTRACTOR NEEDS TO ACCESS THE SITE FROM OTHER LOCATIONS HE MUST PROVIDE A TEMPORARY GRAVEL CONSTRUCTION ENTRANCE / EXIT PAD AS SPECIFIED IN THE INDIANA HANDBOOK FOR EROSION CONTROL IN DEVELOPING AREAS.
7. IF ANY EROSION CONTROL MEASURE IS NOT SUFFICIENT THE CONTRACTOR SHALL ADD ADDITIONAL CONTROL MEASURES AND THEN MODIFY THE PLAN TO INCLUDE THOSE MEASURES.
8. GRASS-LINED CHANNELS TO BE CONSTRUCTED TO HAVE 3:1 MAX. SIDE SLOPES AND LONGITUDINAL GRADE RESTRICTED TO SLOPES OF 5% OR LESS (REFER TO PRACTICE 3.31).
9. PROTECT ALL INLETS IN PAVED ROADWAYS WITH GRAVEL CURB INLET PROTECTION (SEE PRACTICE 3.61)
10. STRAW BALE FILTERS AND/OR SILT FENCE MAY BE REQUIRED AT LOCATIONS OTHER THAN THOSE INDICATED ON THIS PLAN. THE CONTRACTOR SHALL INSTALL SUCH FILTERS AS NEEDED TO INSURE THAT RUNOFF FROM DISTURBED AREAS DOES NOT LEAVE THE SITE WITHOUT BEING TREATED.
11. FLOW AND EROSION CONTROL FOR DITCHES: SLOPES OF 0% TO 0.8% SHALL HAVE A CONCRETE RIBBON TO PRESERVE A SMOOTH FLOW LINE. SLOPES OF 0.8% TO 1% SHALL BE SEEDED AND MULCHED. SLOPES OF 1% TO 2% SHALL BE SODDED OR STABILIZED WITH AN EROSION CONTROL MAT. SLOPES OF 2% TO 6% SHALL HAVE STAKED SOD OR AN APPROVED STAKED EROSION CONTROL MAT. SLOPES OVER 6% REQUIRE RIPRAP OR OTHER APPROVED STABILIZATION. LONGITUDINAL DITCH SLOPES OVER 2% SHALL HAVE EROSION CONTROL MAT ON THE SIDE BANKS.
12. TOPSOIL SHALL BE STOCKPILED AND STRATEGICALLY LOCATED THROUGHOUT THE SITE. SILT FENCE SHALL BE TEMPORARILY INSTALLED AROUND ALL STOCKPILES TO PREVENT RUNOFF.

Morley and Associates, Inc.
Consulting Engineers/Surveyors/Architects
600 S.E. Sixth Street
Evansville, Indiana 47713
(812) 464-9585

All ideas, designs, calculations, and arrangements indicated or represented by this drawing are owned by and the property of Morley and Associates, Inc. and were created for the use and enjoyment of the client and Morley and Associates, Inc. No part of this drawing, design, calculations, or arrangements shall be used by or disclosed to any person, firm, or corporation for any purpose whatsoever without the written permission of Morley and Associates, Inc. When dimensions on these drawings shall have precedence over scale dimensions. Contractors shall verify and be responsible for all dimensions and locations shown on the drawing from the dimensions and

No.	By	Date	Description

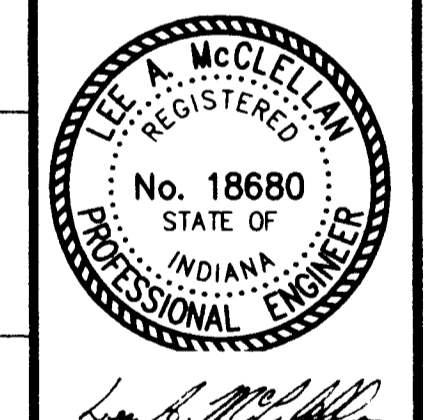

Project: **Windham Hill Subdivision - Section 2**
Windham Hill LLC
Sheet Title: **Erosion Control Plan**

Scale: **1"=60'**

Designed By: LAM Job Number: 4780-4(J)

Drawn By: MFC Date: 04/25/03

Checked By: WESTBASE.dwg

Sheet Number: **C-46**

Wynnfield Subdivision

Lot #	Area
Lot 12	
Lot 13	
Lot 14	
Lot 15	
Lot 16	
Lot 17	
Lot 18	
Lot 19	
Lot 20	
Lot 21	
Lot 22	
Lot 23	
Lot 24	
Lot 25	
Lot 26	
Lot 27	
Lot 28	
Lot 29	
Lot 30	
Lot 31	
Lot 32	
Lot 33	
Lot 34	
Lot 35	
Lot 36	
Lot 37	
Lot 38	
Lot 39	
Lot 40	
Lot 41	
Lot 42	
Lot 43	
Lot 44	
Lot 45	
Lot 46	
Lot 47	
Lot 48	
Lot 49	
Lot 50	
Lot 51	
Lot 52	
Lot 53	
Lot 54	
Lot 55	
Lot 56	
Lot 57	
Lot 58	
Lot 59	
Lot 60	
Lot 61	
Lot 62	
Lot 63	
Lot 64	
Lot 65	
Lot 66	
Lot 67	
Lot 68	
Lot 69	
Lot 70	
Lot 71	
Lot 72	
Lot 73	
Lot 74	
Lot 75	
Lot 76	
Lot 77	
Lot 78	
Lot 79	
Lot 80	
Lot 81	