

- THE FOLLOWING LOCAL GOVERNMENTAL AGENCY SHALL BE NOTIFIED 24 HOURS PRIOR TO BEGINNING WORK AND ON A DAILY BASIS WHEN PERFORMING THE WORK LISTED BELOW:
STORM SEWERS, STREET SUBGRADE, STREETS
VANDERBURGH COUNTY ENGINEER 812-435-5773
SANITARY SEWERS
EVANSVILLE WATER & SEWER UTILITY OPERATIONS DEPT.
- GENERAL SITE
WORK COVERS ALL EARTHWORK, SEWERS, PAVING AND OTHER RELATED WORK FOR THE DEVELOPMENT OF STONEGATE ESTATES.
- THE CONTRACTOR SHALL COMPLY WITH ALL LOCAL, STATE AND FEDERAL CODES, ORDINANCES, RULES, REGULATIONS, ORDERS AND OTHER LEGAL REQUIREMENTS OF MUNICIPAL AUTHORITIES WHICH BEAR ON THE PERFORMANCE OF THE WORK.
- ALL FIELD ENGINEERING SHALL BE SUPPLIED BY THE OWNER.
- ALL BUILDING PAD FILL MATERIAL SHALL BE COMPACTED TO 95% (STANDARD PROCTOR).
- PROOF ROLLING REQUIRED ON ALL SUBGRADES.

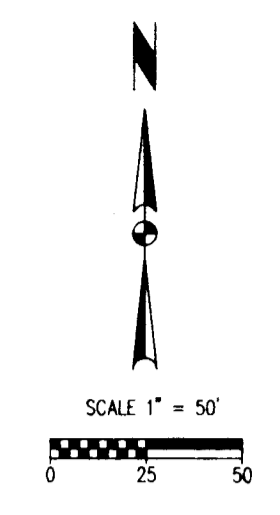

STREET CURVE TABLE

CURVE	RADIUS	ARC LENGTH	CHORD LENGTH	CHORD BEARING	DELTA ANGLE
CURVE#1	200.00'	140.03'	137.19'	N36°27'21"E	40°06'57"
CURVE#2	400.00'	325.52'	316.61'	N06°54'57"W	46°37'39"
CURVE#3	475.00'	110.23'	109.98'	S73°52'37"E	1°17'44"
CURVE#4	550.00'	276.68'	273.77'	S66°06'48"E	28°49'23"
CURVE#5	300.00'	166.63'	164.49'	S67°36'48"E	31°49'23"
CURVE#6	700.00'	140.28'	140.05'	S77°47'02"E	11°28'56"
CURVE#7	300.00'	209.33'	205.11'	N87°58'06"E	39°58'42"
CURVE#8	100.00'	93.47'	90.10'	S85°14'43"E	53°33'05"

RECORD INFORMATION
Stonegate Estates
RECORD STORM 12-18-07
RECORD STREET 12-18-07

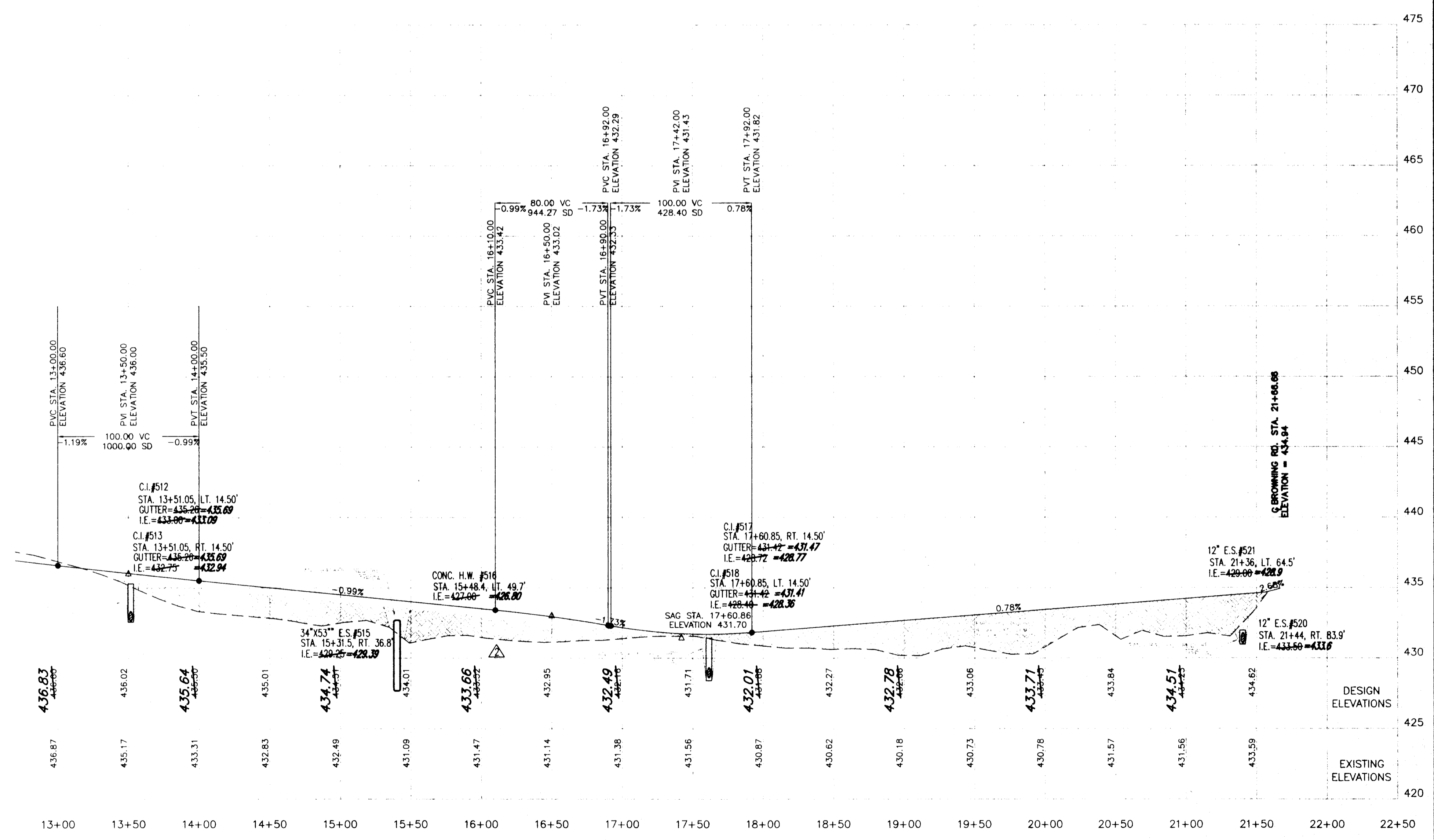
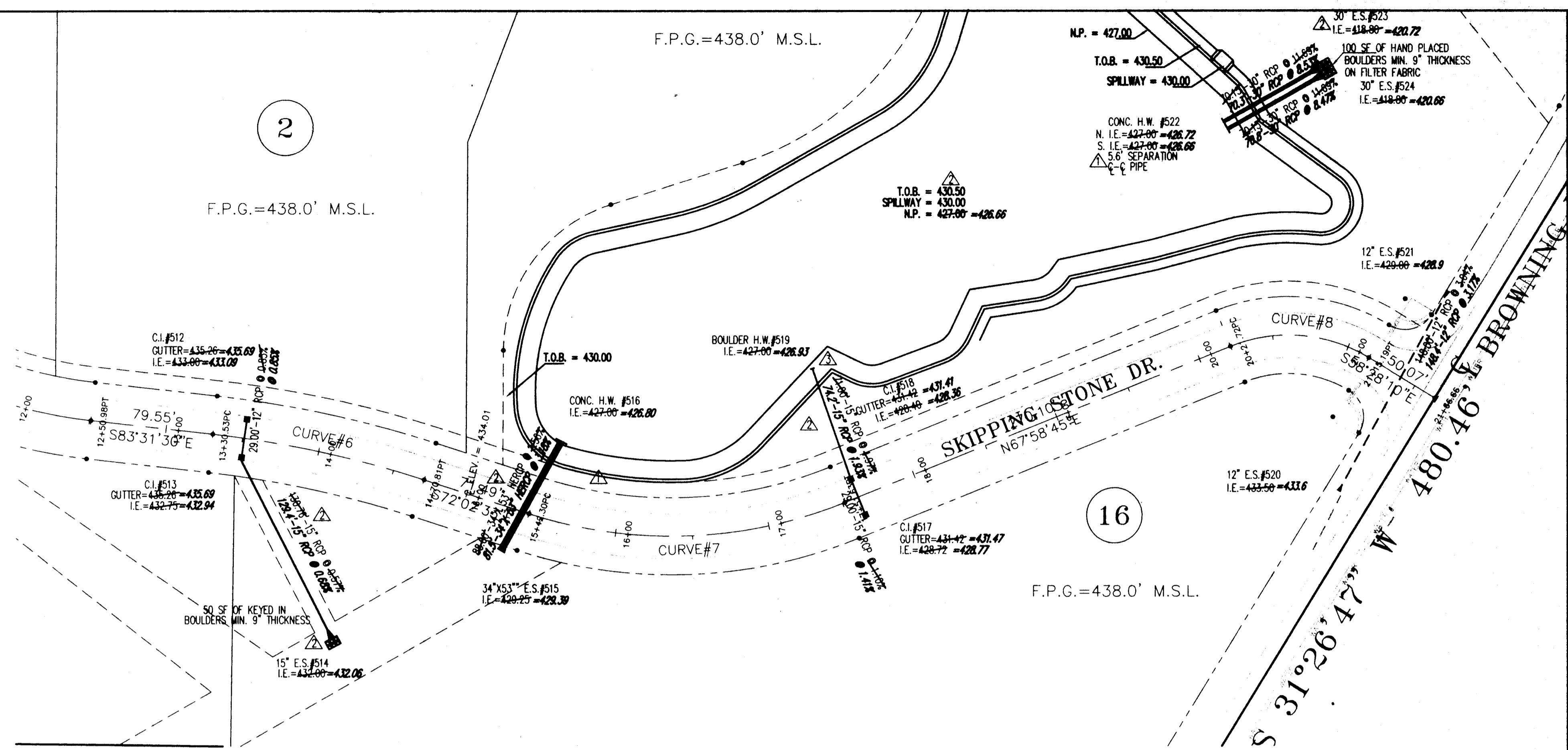

Project: **STONEGATE ESTATES**
 Sheet Title: **STREET ONE**

Revisions	No.	By	Date	Description
	1	NRM	11/29/06	STORM & BASIN REVISIONS
	2	NRM	11/21/06	STORM STREET & BASIN REVISIONS
	3	NRM	11/7/06	REVISIONS PER COUNTY ENGINEER REQUEST

Scale: 1"=50'
 Designed By: NRM
 Drawn By: NRM
 File Name: BASE.DWG
 Sheet Number: **RP-2**

Keith J. Poff
 REGISTERED PROFESSIONAL ENGINEER
 STATE OF INDIANA
 19400320
 11/17/06