

Written dimensions on these drawings shall have precedence over scale dimensions. Contractors shall verify and be responsible for all dimensions and conditions on the job and SITECON, Inc. shall not be liable for any errors or omissions from the information and conditions shown by these drawings.

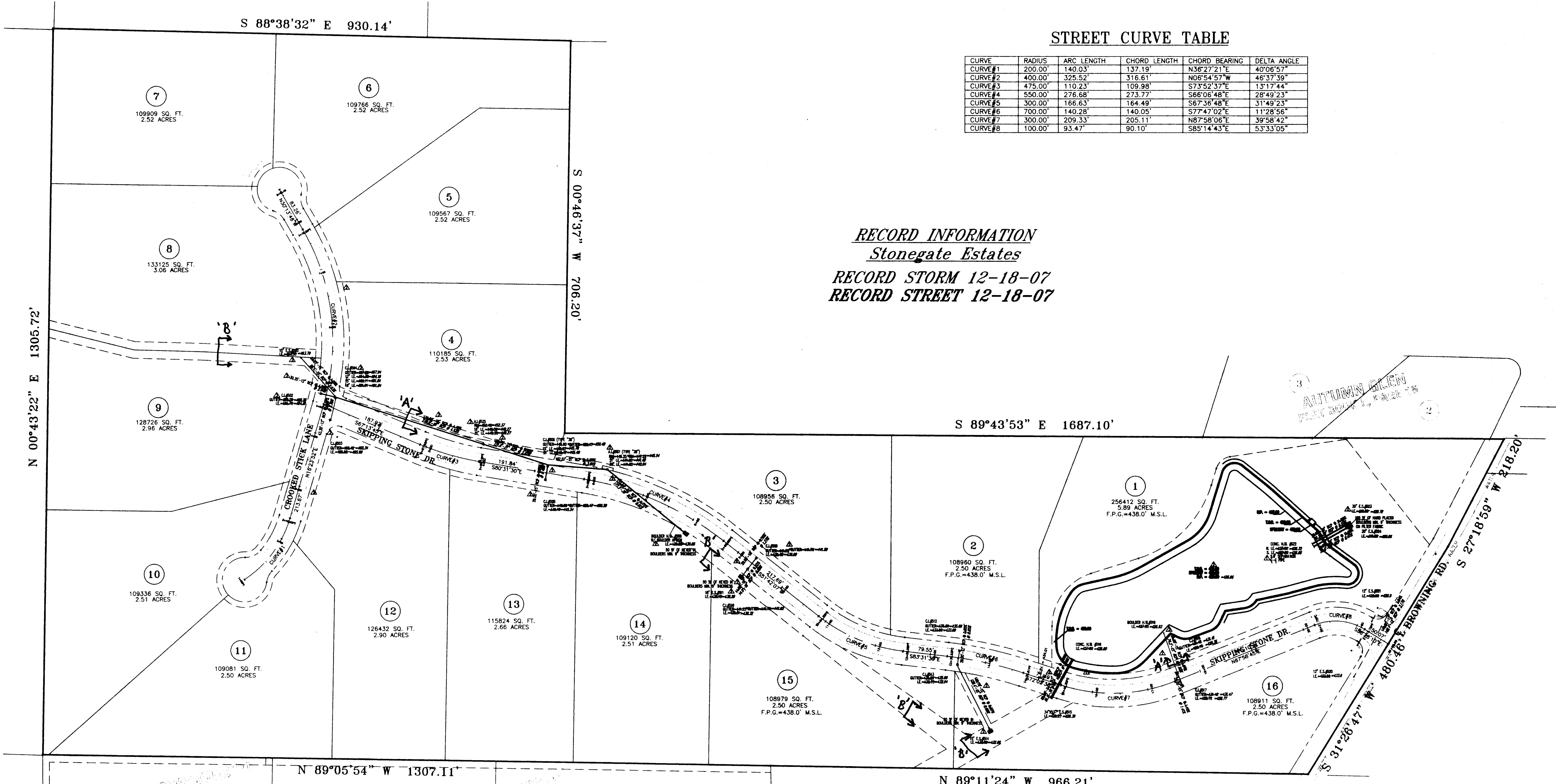

**STREET CURVE TABLE**

CURVE	RADIUS	ARC LENGTH	CHORD LENGTH	CHORD BEARING	DELTA ANGLE
CURVE #1	200.00'	140.03'	137.19'	N36°27'21"E	40°06'57"
CURVE #2	400.00'	325.52'	316.61'	N06°54'57"W	46°37'39"
CURVE #3	475.00'	110.23'	109.98'	S73°52'37"E	13°17'44"
CURVE #4	550.00'	276.68'	273.77'	S66°06'48"E	28°49'23"
CURVE #5	300.00'	166.63'	164.49'	S67°36'48"E	31°49'23"
CURVE #6	700.00'	140.28'	140.05'	S77°47'02"E	11°28'56"
CURVE #7	300.00'	209.33'	205.11'	N87°58'06"E	39°58'42"
CURVE #8	100.00'	83.47'	90.10'	S85°14'43"E	5°33'05"

**RECORD INFORMATION**  
*Stonegate Estates*  
**RECORD STORM 12-18-07**  
**RECORD STREET 12-18-07**

**SITECON, Inc.**  
 Engineers-Surveyors  
 10835 Hedden Rd. Suite 2  
 Evansville, Indiana 47726  
 (812) 866-0877

Project: **Stonegate Estates**  
 Sheet Title: **INDEX**

No.	By	Date	Description
1	NRM	11/29/06	STORM & BASIN REVISIONS
2	NRM	11/27/06	STORM & BASIN REVISIONS
3	NRM	11/17/06	REVISIONS PER COUNTY ENGINEER REQUEST

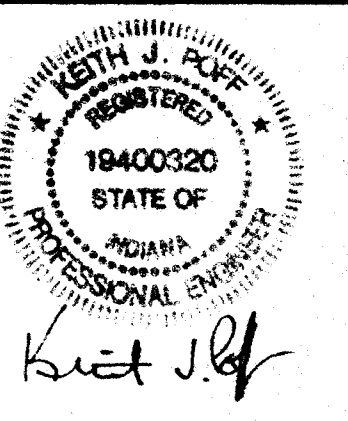

• THE FOLLOWING LOCAL GOVERNMENTAL AGENCY SHALL BE NOTIFIED 24 HOURS PRIOR TO BEGINNING WORK AND ON A DAILY BASIS WHEN PERFORMING THE WORK LISTED BELOW:  
 STORM SEWERS, STREET SUBGRADE, STREETS  
 VANDERBURGH COUNTY ENGINEER 812-435-5773  
 SANITARY SEWERS  
 EVANSVILLE WATER & SEWER UTILITY OPERATIONS DEPT.

**GENERAL SITE**  
 • WORK COVERS ALL EARTHWORK, SEWERS, PAVING AND OTHER RELATED WORK FOR THE DEVELOPMENT OF STONEGATE ESTATES.  
 • THE CONTRACTOR SHALL COMPLY WITH ALL LOCAL, STATE AND FEDERAL CODES, ORDINANCES, RULES, REGULATIONS, ORDERS AND OTHER LEGAL REQUIREMENTS OF MUNICIPAL AUTHORITIES WHICH BEAR ON THE PERFORMANCE OF THE WORK.  
 • ALL FIELD ENGINEERING SHALL BE SUPPLIED BY THE OWNER.  
 • ALL BUILDING PAD FILL MATERIAL SHALL BE COMPACTED TO 95% (STANDARD PROCTOR).  
 • PROOF ROLLING REQUIRED ON ALL SUBGRADES.

Scale: 1"=100'  
 Designed By: NRM Job Number: 465-06-12  
 Drawn By: NRM Date: 10-31-06  
 Filename: BASE.DWG  
 Sheet Number: **INDEX**