

SCALE 1" = 120'

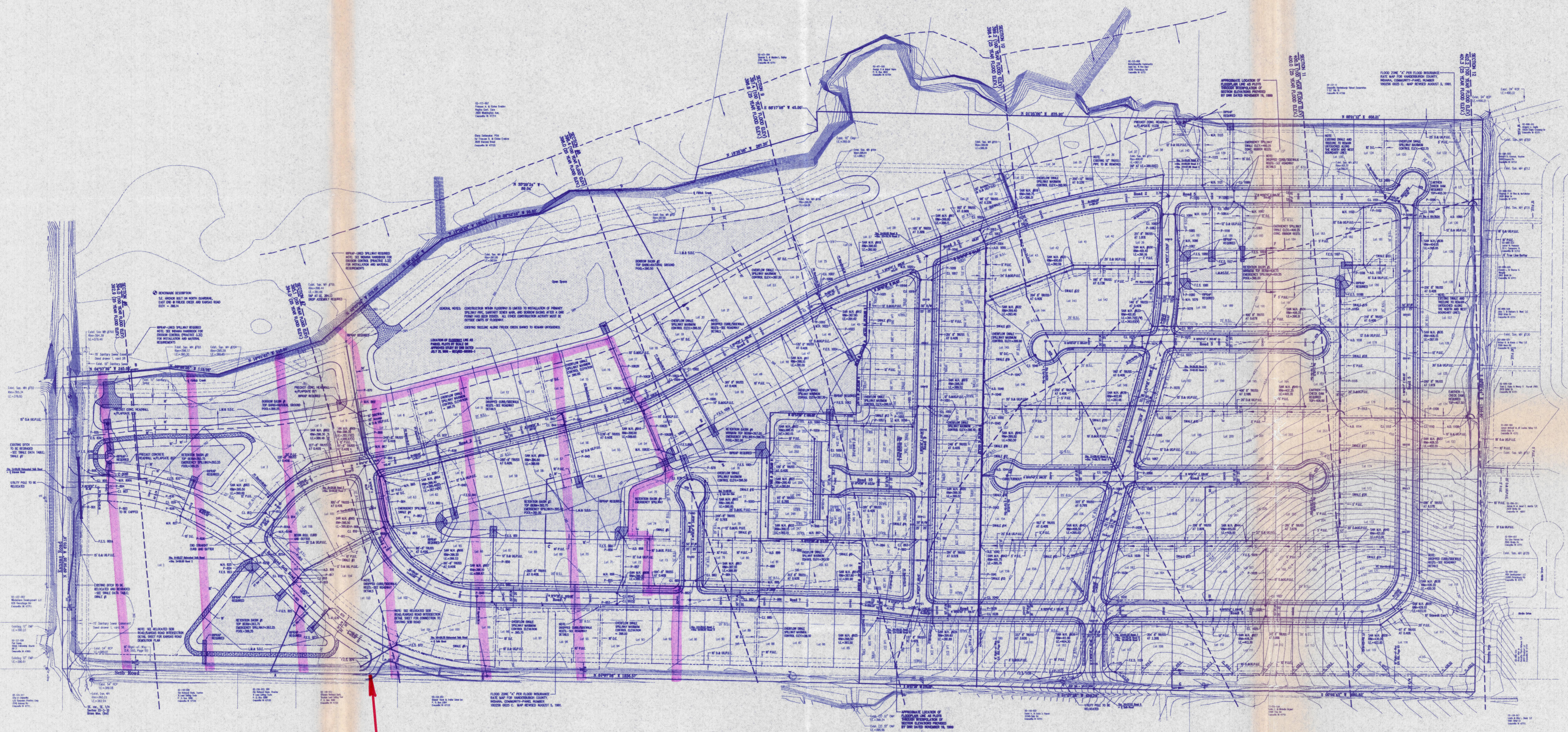

Approved
Section 2
2/28/00

Morley and Associates, Inc.
Consulting Engineers/Surveyors/Architects
600 S.E. Sixth Street
Evansville, Indiana 47713
(812) 464-9585

All plans, designs, calculations, and arrangements indicated or represented by this drawing are owned by and the property of Morley and Associates, Inc. No part of this drawing may be reproduced, stored in a retrieval system, or transmitted in any form or by any means, electronic, mechanical, photocopying, recording, or by any information storage and retrieval system, without the written permission of Morley and Associates, Inc. Written dimensions on these drawings shall have precedence over all other dimensions. Contractors shall verify and be responsible for all dimensions. Dimensions shall be verified by the contractor. No dimensions shall be taken from the drawings and conditions shown by these drawings.

No.	By	Date	Description

DAVID W. SCHWINE
REGISTERED
No. 19500175
STATE OF
INDIANA
PROFESSIONAL ENGINEER
David W. Schwine

Project: Stonecreek Subdivision - Section
Sheet Title: Utility/Drainage Plan Overall

Scale: 1"=120'
Designed By: R.S.L. Job Number: 4255-4(c)
Drawn By: G.A.H. Date: 09/05/00
Filename: J:\4255\CIVIL3\BASE2.dwg
Sheet Number: 3 of