

All ideas, designs, calculations, and arrangements indicated or represented by this drawing are owned by and the property of the firm of Morley and Associates, Inc. No part of this drawing, design, calculations, or arrangements shall be used by or disclosed to any other person, firm, or corporation in any way without the written permission of Morley and Associates, Inc. Written dimensions on these drawings shall have precedence over all other dimensions shown on these drawings. All dimensions and conditions on the job and Morley and Associates, Inc. must be notified of any variations from the dimensions and conditions shown by these drawings.

No.	By	Date	Description

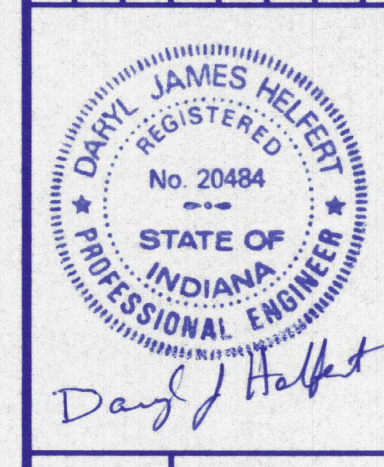

Project: Stonecreek Subdivision - Section 2
 Sheet Title: Drainage Details

Scale: AS SHOWN
 Designed By: R.S.L. Job Number: 4255-4(G)
 Drawn By: G.A.H. Date: 02/09/00
 Filename: J:\4255\CIVIL\3\4255DRN.DWG
 Sheet Number: 8 of 12

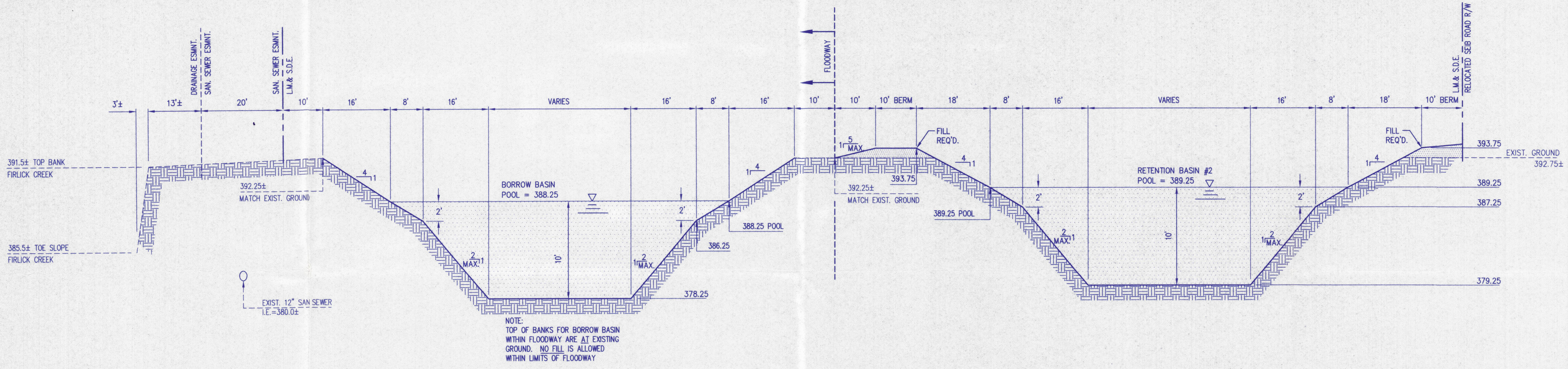

Retention Basin #2 - Borrow Basin - Section B-B
 No Scale

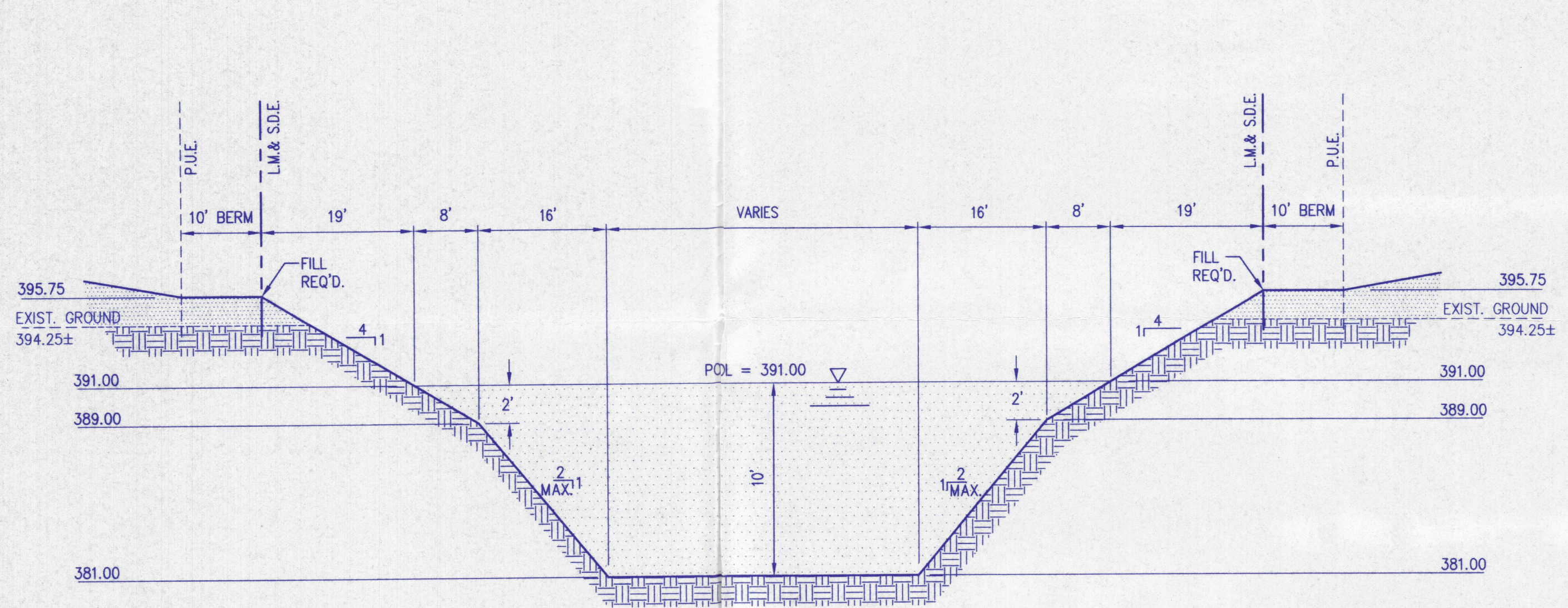

Retention Basin #3 - Section C-C
 No Scale

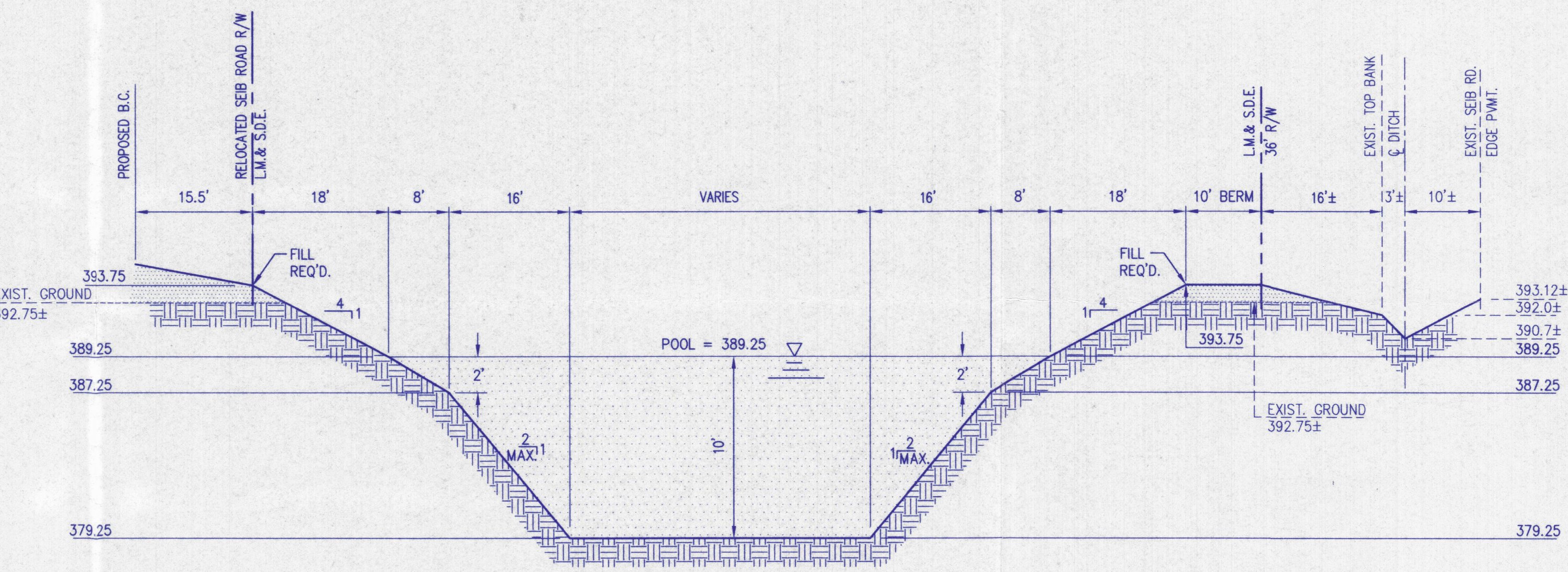

Retention Basin #1 - Section A-A
 No Scale

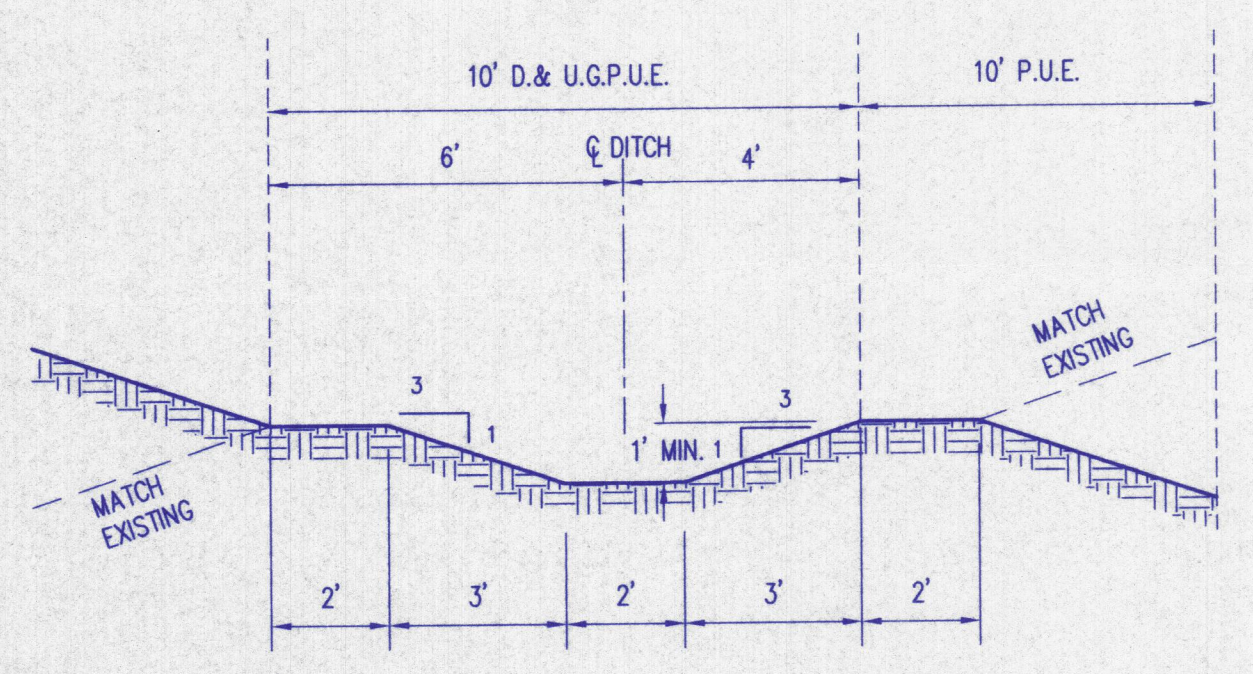

- NOTE:
- SOD REQUIRED IF LONGITUDINAL SLOPE IS 4% OR GREATER.
 - 16"x8" CONCRETE RIBBON REQUIRED IF LONGITUDINAL SLOPE IS LESS THAN 0.8%.
 - RIP-RAP OR EROSION CONTROL BLANKET REQUIRED ON SIDE SLOPES GREATER THAN 3:1. REFER TO EROSION/SEDIMENT CONTROL PLAN.

Section A-A Drainage Swale
 No Scale

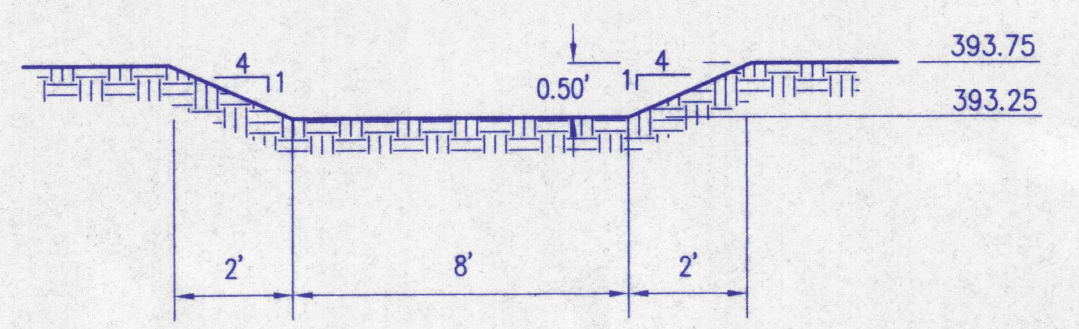

Retention Basin #1/#2 Emergency Spillway
 No Scale

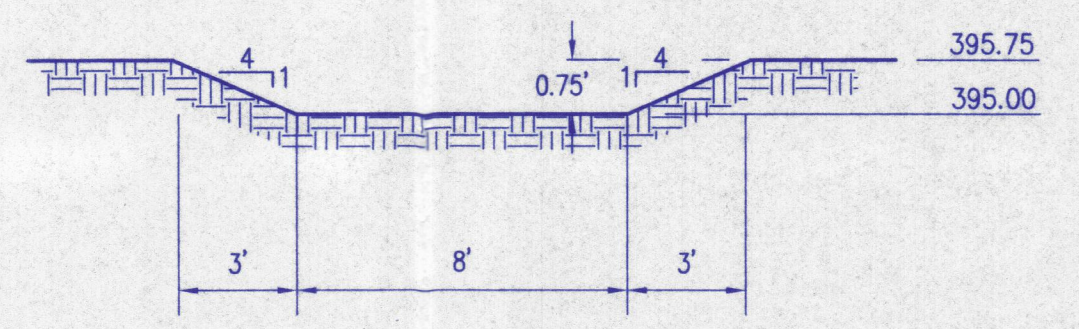

Retention Basin #3 Emergency Spillway
 No Scale

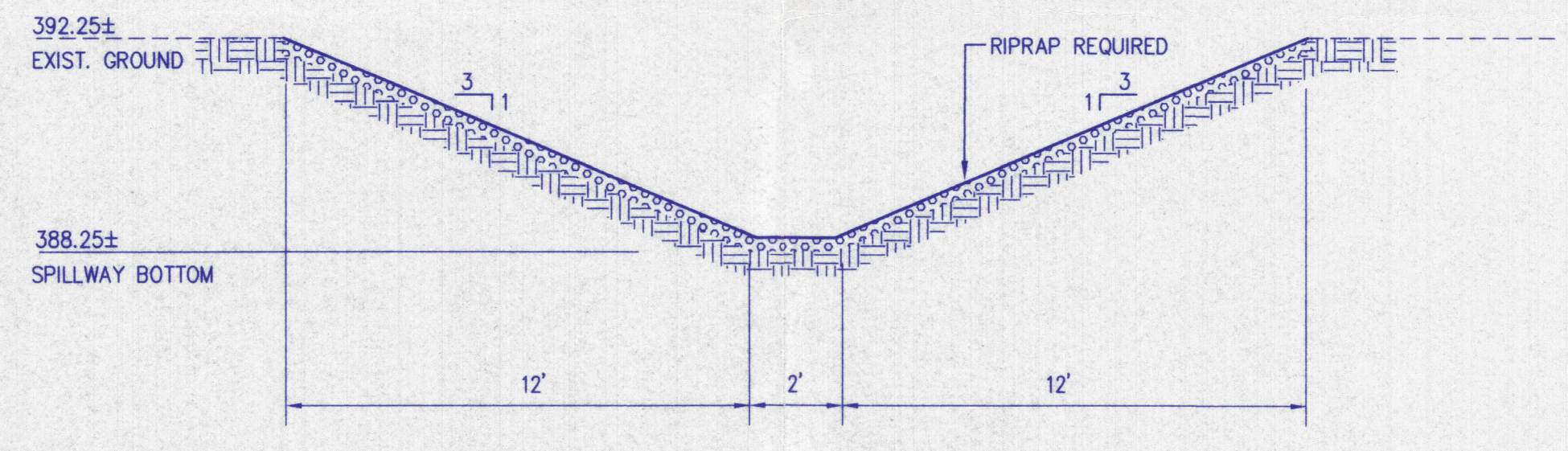

Borrow Basin Spillway
 No Scale