

Stonycreek PUD
Section 2, Phase 1
Plat Book Q, page 119

Exist. San. M.H. #705
Rim=396.44
I.E.=381.66
TAP AT I.E. 383.54
DROP ASSEMBLY REQUIRED

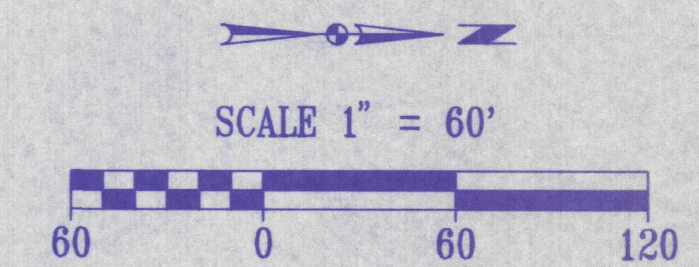

I, Ronald S. London, certify and affirm that the completed storm water drainage system for this project complies with the Final Drainage Plan as approved by the Vanderburgh County Drainage Board.

Ronald S. London
Signature

PE 10101229
Indiana Registration Number

Morley and Associates, INC.
Consulting Engineers/Surveyors/Architects
600 S.E. Sixth Street
Evansville, Indiana 47713
(812) 464-9565

All ideas, designs, calculations, and arrangements indicated or represented by this drawing are owned by and the property of Morley and Associates, Inc. and were created for the use on and in connection with the specified project. None of such ideas, designs, calculations, or arrangements shall be used, copied, or reproduced in any form, or for any purpose whatsoever without the written permission of Morley and Associates, Inc. Within the limitations of this drawing, the drafter shall have precedence over scale dimensions. Contractors shall verify and be responsible for all dimensions and conditions on the job and Morley and Associates, Inc. shall not be liable for any errors or omissions from the dimensions and conditions shown by these drawings.

Revisions	Description	Date	By

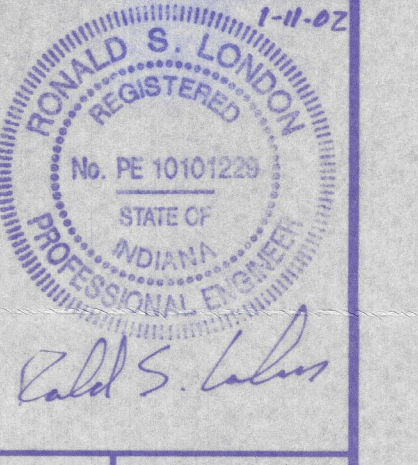

Project: Stonycreek Subdivision - Section 1
Sheet Title: Utility/Drainage Plan Record Drawing

Scale: 1"=60'
Designed By: R.S.L. Job Number: 4255-4(H)
Drawn By: G.A.M. Date: 1/11/02
Filename: J:\4255\Civil3\Asbuil\Sec1.dwg
Sheet Number: 1

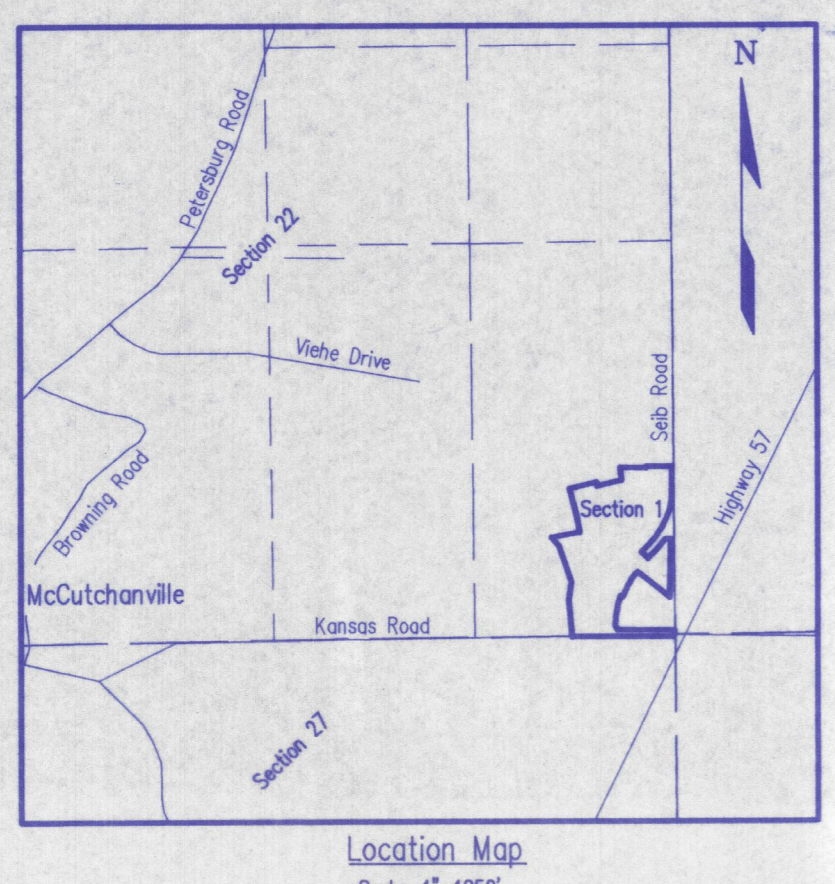
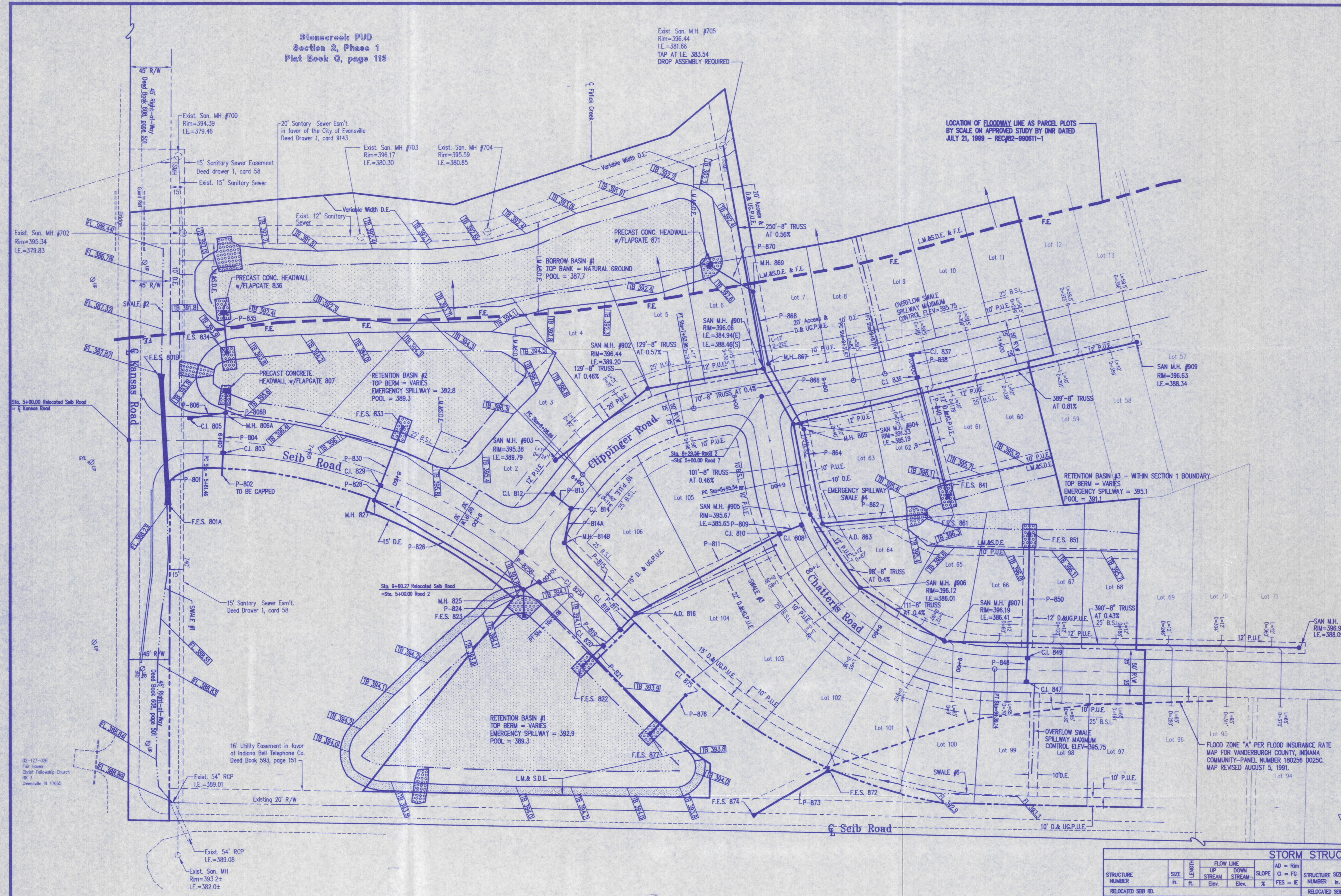

SANITARY SEWER LATERAL INDEX

L = LENGTH OF LATERAL
D = DISTANCE OF LATERAL TO DOWNSTREAM MANHOLE

DRAINAGE SWALE DATA TABLE AS BUILTS

SWALE NUMBER	LENGTH ft.	SLOPE %	FLOW LINE		16" or CONCRETE RIBBON
			UP STREAM Elev.	DOWN STREAM Elev.	
1	334	0.20	388.89	388.23	NO
2	138	1.04	387.87	386.44	NO
3	188	0.79	386.36	384.03	YES
4	98	0.22	385.13	384.92	YES
6	212	0.87	383.30	381.45	NO

STORM STRUCTURE DATA TABLE - AS BUILTS

STRUCTURE NUMBER	SIZE In.	LENGTH ft.	FLOW LINE			STRUCTURE SIZE NUMBER	SIZE In.	LENGTH ft.	FLOW LINE			STRUCTURE NUMBER	SIZE In.	LENGTH ft.	FLOW LINE				
			UP STREAM Elev.	DOWN STREAM Elev.	SLOPE %				AD = Rim CI = F9 FES = E	UP STREAM Elev.	DOWN STREAM Elev.				SLOPE %	AD = Rim CI = F9 FES = E	UP STREAM Elev.	DOWN STREAM Elev.	SLOPE %
RELOCATED SEB RD.																			
F.E.S. 801A						F.E.S. 823						F.E.S. 861							
P-801	60	127	388.21	387.88	0.26	P-824	18	25	388.27	388.23	0.16	P-828							
F.E.S. 801B						387.87						A.D. 863							
												P-864							
P-802	18	26	388.64	388.69	0.56	CL 825A						M.H. 865							
CL 803						383.89						M.H. 865							
P-804	18	44	388.69	388.40	0.66	P-826	18	102	389.23	388.19	0.02	383.96							
CL 805						384.52						P-866							
P-806	12	39	390.17	389.40	1.97	P-828	21	16	389.19	389.29	-0.56	M.H. 867							
M.H. 806A						385.54						383.94							
P-808B	18	23	389.40	389.12	1.22	F.E.S. 833						389.25							
CONC. H.W. w/FLAPGATE 807						389.02													
CHATTERS ROAD																			
CL 808						384.81													
P-809	12	25	390.28	390.17	0.30	CONC. H.W. w/FLAPGATE 836													
CL 810						384.82													
P-811	15	181	390.17	388.75	0.23	F.E.S. 837													
CLIPPINGER ROAD																			
CL 812						384.46													
P-813	12	28	390.10	390.02	0.31	CL 839													
P-814	15	38	390.02	389.83	0.23	F.E.S. 841													
M.H. 814B						385.74													
P-815	15	111	389.83	388.75	0.16	CL 847													
RELOCATED SEB RD.																			
A.D. 816						384.03													
P-817	18	26	389.75	389.63	0.48	F.E.S. 851													
CL 818						384.28													
P-819	18	25	389.63	389.47	0.64	CL 859													
CL 820						384.12													
P-821	18	28	389.47	389.30	0.62	F.E.S. 861													
F.E.S. 822						389.26													