

SECTION 12  
402.2 (100 YEAR FLOOD ELEV)  
401.3 (25 YEAR FLOOD ELEV.)

FLOOD ZONE "A" PER FLOOD INSURANCE  
RATE MAP FOR VANDERBURGH COUNTY,  
INDIANA. COMMUNITY-PANEL NUMBER  
180255 0025 C. MAP REVISED AUGUST 5, 1991.

SECTION 11  
400.8 (100 YEAR FLOOD ELEV)  
400.0 (25 YEAR FLOOD ELEV.)

APPROXIMATE LOCATION OF  
FLOODPLAIN LINE AS PLOTS  
THROUGH INTERPOLATION OF  
SECTION ELEVATIONS PROVIDED  
BY DNR DATED NOVEMBER 19, 1999

SECTION 10  
399.2 (100 YEAR FLOOD ELEV)  
398.4 (25 YEAR FLOOD ELEV.)

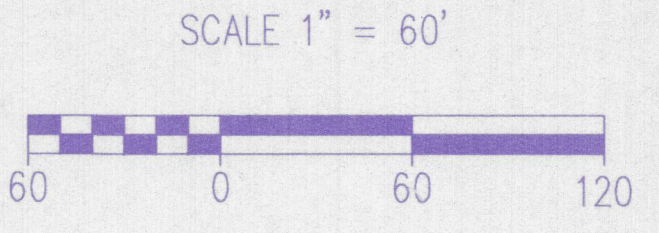
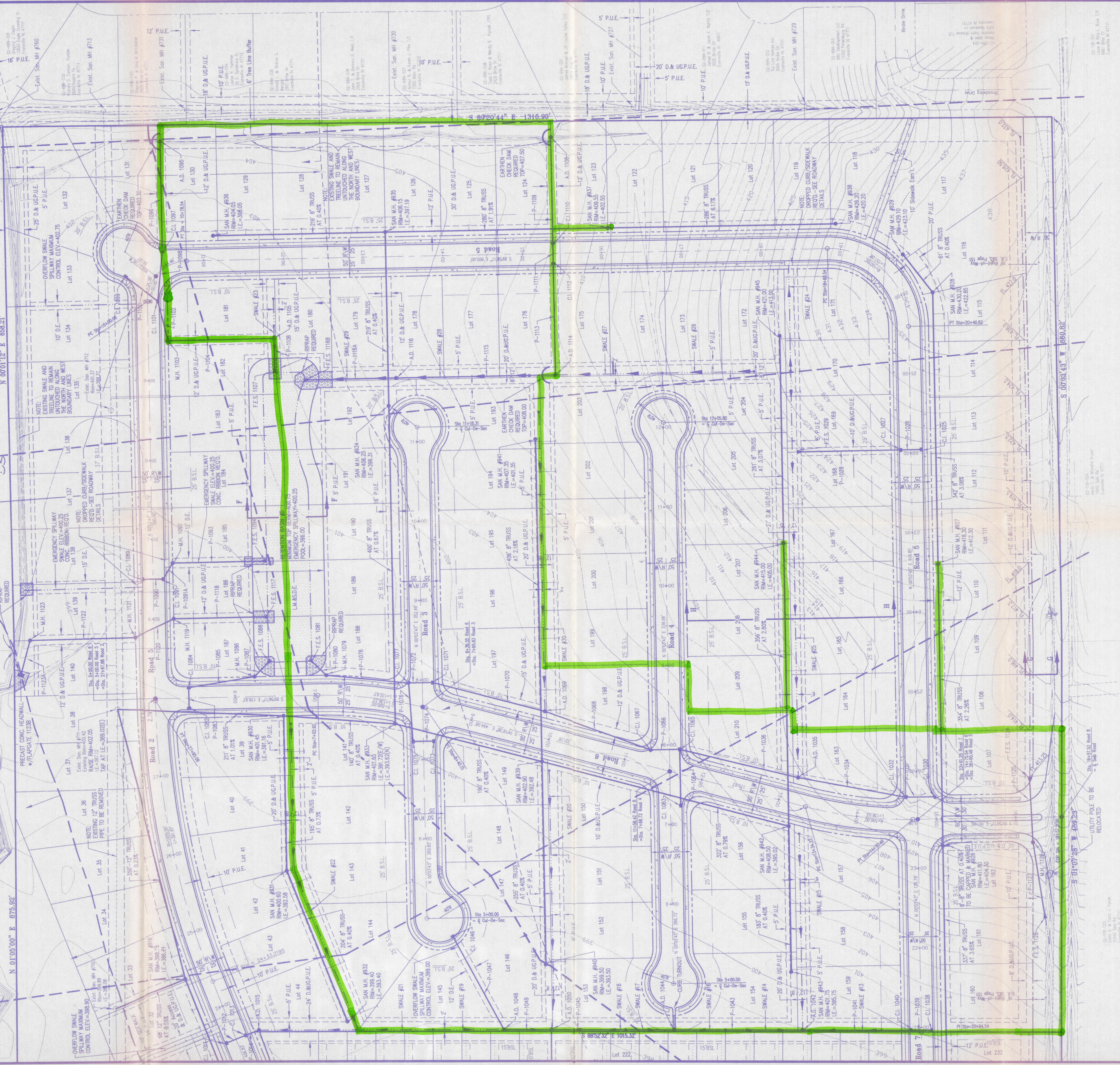

RECEIVED  
JAN 12 2005  
Vanderburgh County Engineering

**Morley and Associates, Inc.**  
Consulting Engineers/Surveyors/Architects  
600 S.E. Sixth Street  
Evansville, Indiana 47713  
(812) 464-9585

All plans, designs, calculations, and arrangements indicated or represented by this drawing are owned by and the property of Morley and Associates, Inc. No part of this drawing may be reproduced, stored in a retrieval system, or transmitted in any form or by any means, electronic, mechanical, photocopying, recording, or by any information storage and retrieval system, without the prior written permission of Morley and Associates, Inc. The user of this drawing shall be held responsible for any errors or omissions. The user of this drawing shall be held responsible for any errors or omissions. The user of this drawing shall be held responsible for any errors or omissions.

No.	By	Date	Revisions
1	C.A.H.	9-11-02	Relocated Swale #30 and AD 1069
2	C.A.H.	9-12-02	Relocated overflow swale spillway between Lots 31 & 32 and modified easements

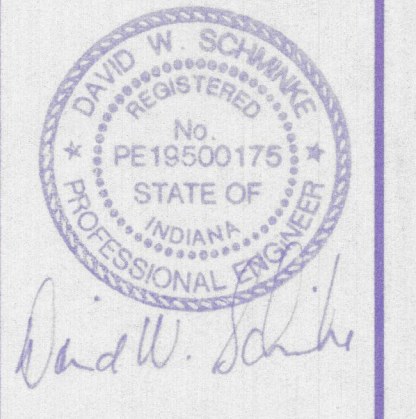

Project: Stonecreek Subdivision - Section  
Sheet Title: Utility/Drainage Plan  
Sheet #3  
Scale: 1"=60'  
Designed By: R.S.L. Job Number: 4255-4(C)  
Drawn By: C.A.H. Date: 11/29/00  
Filename: J:\4255\CIVIL\3\4255SHT3.dwg  
Sheet Number: 6

SEE RECORD DRAWING FOR AS-BUILTS