

The 20-foot Sanitary Sewer Easement in favor of the City of Evansville and Recorded in Deed Drawer 1, card 9143 will need to be vacated on Lots 33, 34, 35, 36, and 37 before any building permits can be issued or before any construction is started.

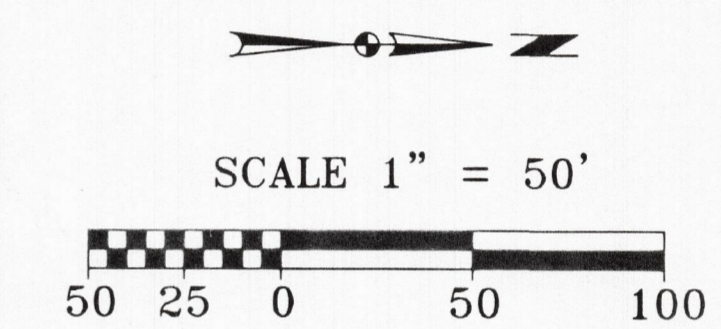
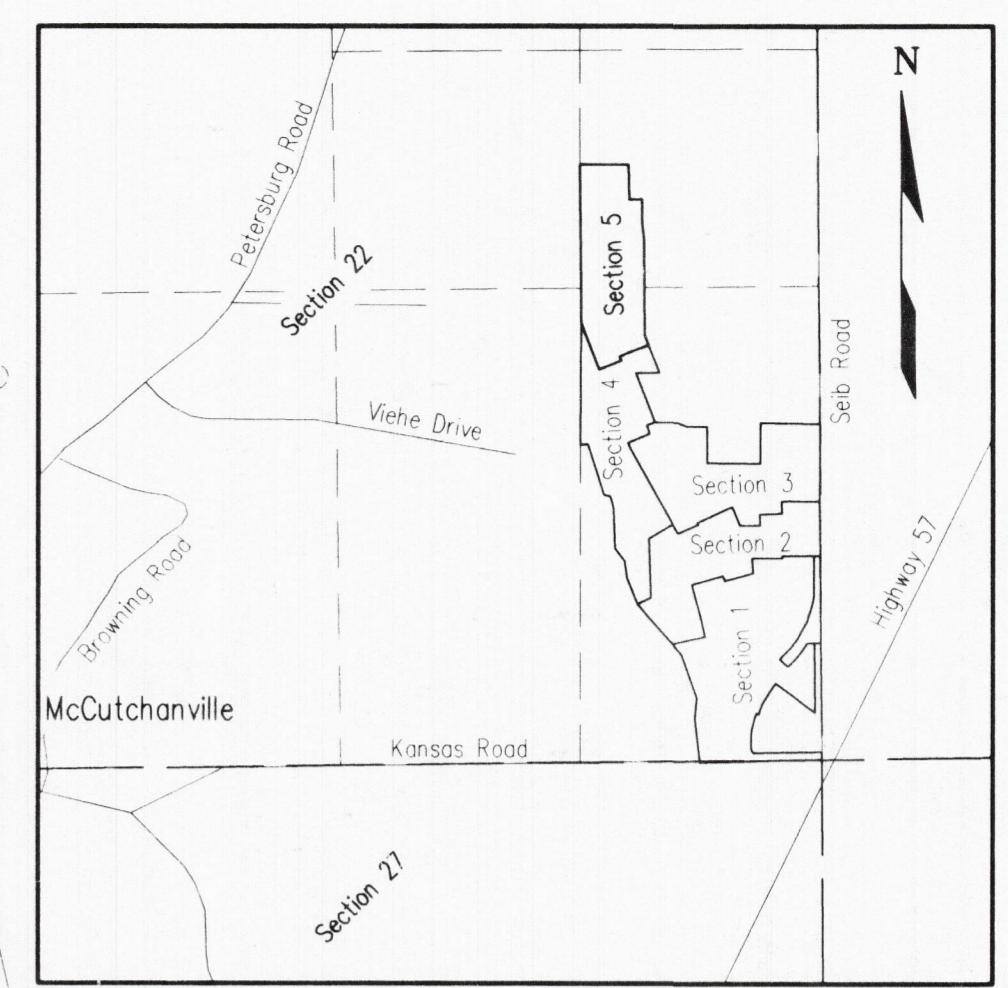
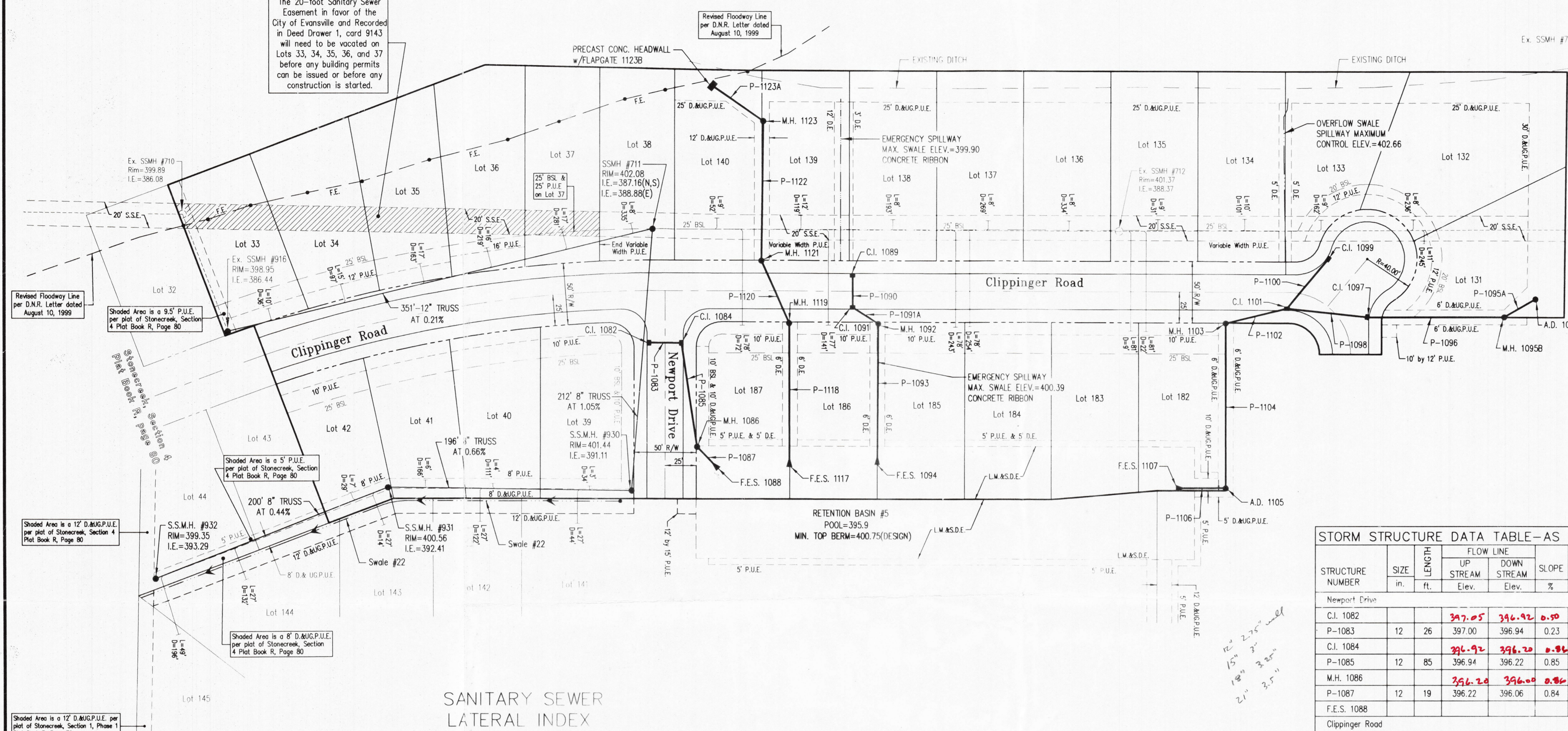

SANITARY SEWER LATERAL INDEX
 L = LENGTH OF LATERAL
 D = DISTANCE OF LATERAL TO DOWNSTREAM MANHOLE

I, Ronald S. London, certify and affirm that the completed storm water drainage system for this project complies with the Final Drainage Plan as approved by the Vanderburgh County Drainage Board except the following:

- Storm M.H. 1095B has been added to avoid the existing tree line

Signature
 PE 10101229
 Indiana Registration Number

DRAINAGE SWALE DATA TABLE AS BUILTS

SWALE NUMBER	LENGTH ft.	SLOPE %	FLOW LINE		16"x8" CONCRETE RIBBON
			UP STREAM Elev.	DOWN STREAM Elev.	
22	399	0.60	400.35	397.95	YES

STORM STRUCTURE DATA TABLE-AS BUILTS

STRUCTURE NUMBER	SIZE in.	LENGTH ft.	FLOW LINE		SLOPE %	AD = Rim CI = FL FE = IE
			UP STREAM Elev.	DOWN STREAM Elev.		
Newport Drive						
C.I. 1082			397.05	396.92	0.50	400.05
P-1083	12	26	397.00	396.94	0.23	400.05
C.I. 1084			396.92	396.70	0.96	400.05
P-1085	12	85	396.94	396.22	0.85	400.05
M.H. 1086			396.20	396.00	0.86	401.00
P-1087	12	19	396.22	396.06	0.84	401.00
F.E.S. 1088						396.01
Clippinger Road						
C.I. 1089			396.64	396.59	0.20	399.91
P-1090	15	26	396.83	396.75	0.31	399.91
C.I. 1091			396.59	396.50	0.40	399.91
P-1091A	18	24	396.75	396.52	0.96	399.91
M.H. 1092			396.50	396.00	0.45	402.50
P-1093	18	108	396.52	396.07	0.41	402.50
F.E.S. 1094						396.05
Retention Basin #5 - Primary Spillway						
A.D. 1095			398.10	398.13	0.70	402.55
P-1095A	12	29	399.51	398.98	1.83	402.55
M.H. 1095B			398.10	398.10	0.70	402.61
P-1096	12	110	398.98	397.06	1.75	402.61
C.I. 1097			397.13	396.68		402.61
P-1098	15	65	397.06	396.82	0.37	402.61
Retention Basin #5 - Secondary Spillway						
C.I. 1099			397.68	396.68	1.92	402.02
P-1100	12	52	397.74	396.82	1.77	402.02
C.I. 1101			396.48	396.53	0.30	402.28
P-1102	18	51	396.82	396.55	0.53	402.28
M.H. 1103			396.53	396.13	0.30	402.45
P-1104	18	133	396.55	396.30	0.19	402.45
A.D. 1105			396.13	396.00	0.35	402.00
P-1106	18	34	396.30	396.05	0.73	402.00
F.E.S. 1107						396.01
Retention Basin #5 - Other Structures						
F.E.S. 1117			395.00	395.72	0.25	395.86
P-1118	21	110	395.95	395.66	0.26	395.86
M.H. 1119			395.72	395.58	0.25	400.65
P-1120	21	55	395.66	395.55	0.20	400.65
M.H. 1121			395.58	395.24	0.25	400.85
P-1122	21	112	395.55	395.32	0.21	400.85
M.H. 1123			395.24	395.15	0.24	399.25
P-1123A	21	50	395.32	395.11	0.42	399.25
CONC. H.W. W/FLAPGATE 1123B						
						393.11

* NOTE: ALL PIPES ARE R.C.P.

Morley and Associates, Inc.
 Consulting Engineers/Surveyors/Architects
 600 S.E. Sixth Street
 Evansville, Indiana 47713
 (812) 464-9585

All ideas, designs, calculations, and arrangements indicated or represented by this drawing are owned by and the property of Morley and Associates, Inc. No part of this drawing may be reproduced, stored in a retrieval system, or transmitted in any form, or by any means, electronic, mechanical, photocopying, recording, or by any information storage and retrieval system, without the written permission of Morley and Associates, Inc. Written dimensions on these drawings shall take precedence over any dimensions shown on the drawings. All dimensions and elevations are in feet and inches unless otherwise specified. All dimensions and elevations are to the centerline of the structure unless otherwise specified. All dimensions and elevations are to the centerline of the structure unless otherwise specified. All dimensions and elevations are to the centerline of the structure unless otherwise specified.

REVISIONS

No.	By	Date	Description

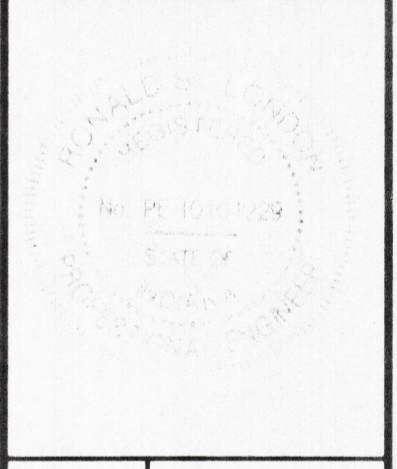

Project: Stonecreek Subdivision - Section 5
 Sheet Title: Utility/Drainage Plan Record Drawing
 Scale: 1" = 50'
 Designed By: R.S.L. Job Number: 4255-4
 Drawn By: G.A.M. Date: 9/16/05
 Date: 9/16/05
 File Name: J:\4255\Civil3\ASBUIL\TSECTS.dwg
 Sheet Number: 1 of 3