

**CURVE DATA**

DESIGN.	RADIUS	DELTA	LENGTH	LENGTH	TANGENT
CURVE #6	50.00'	90°00'00"	78.54'	N45°56'20"W 70.71'	50.00'

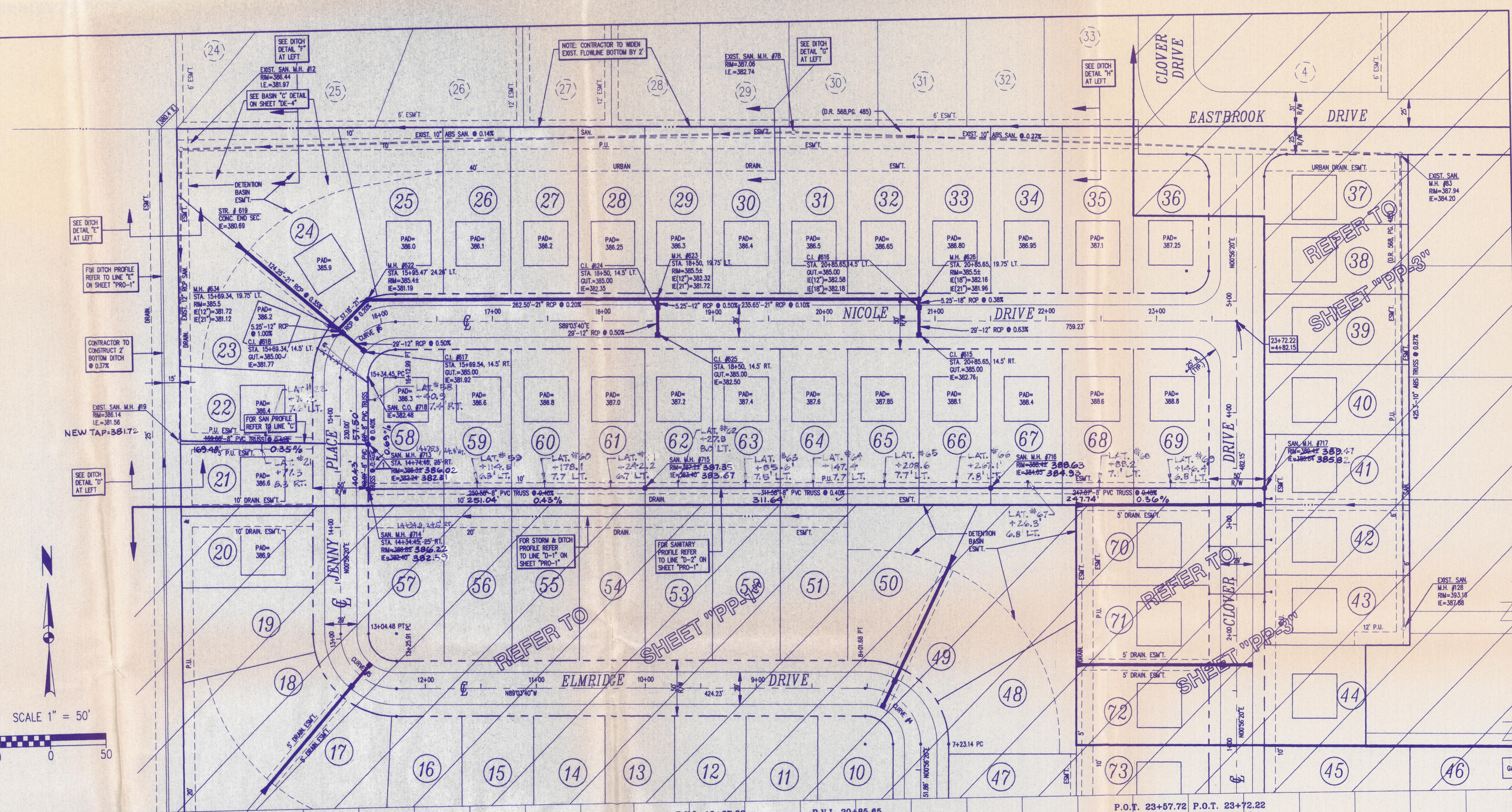

P.V.I. 14+15 ELEV.=386.96 L.C.1=15.00' L.C.2=10.00' P.G.=386.91	F.V.I. 15+69.54 ELEV.=385.28 L.C.1=4.54' L.C.2=5.48' F.G.=385.28	P.V.I. 17+10 ELEV.=385.98 L.C.1=10' L.C.2=15' P.G.=385.93	P.V.I. 18+50 ELEV.=385.26 L.C.1=17.82' P.G.=385.27	P.V.I. 19+67.82 ELEV.=385.85 L.C.1=17.82' L.C.2=7.18' P.G.=385.82	P.V.I. 20+85.65 ELEV.=385.26 L.C.1=5.86' L.C.2=4.36' P.G.=385.27	P.O.T. 23+57.72 ELEV.=386.82	P.O.T. 23+72.22 ELEV.=387.12
---	--	---	---	---	--	---------------------------------	---------------------------------

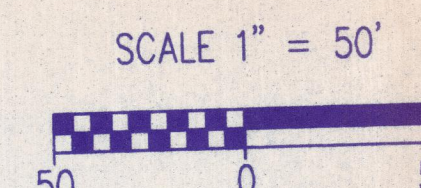
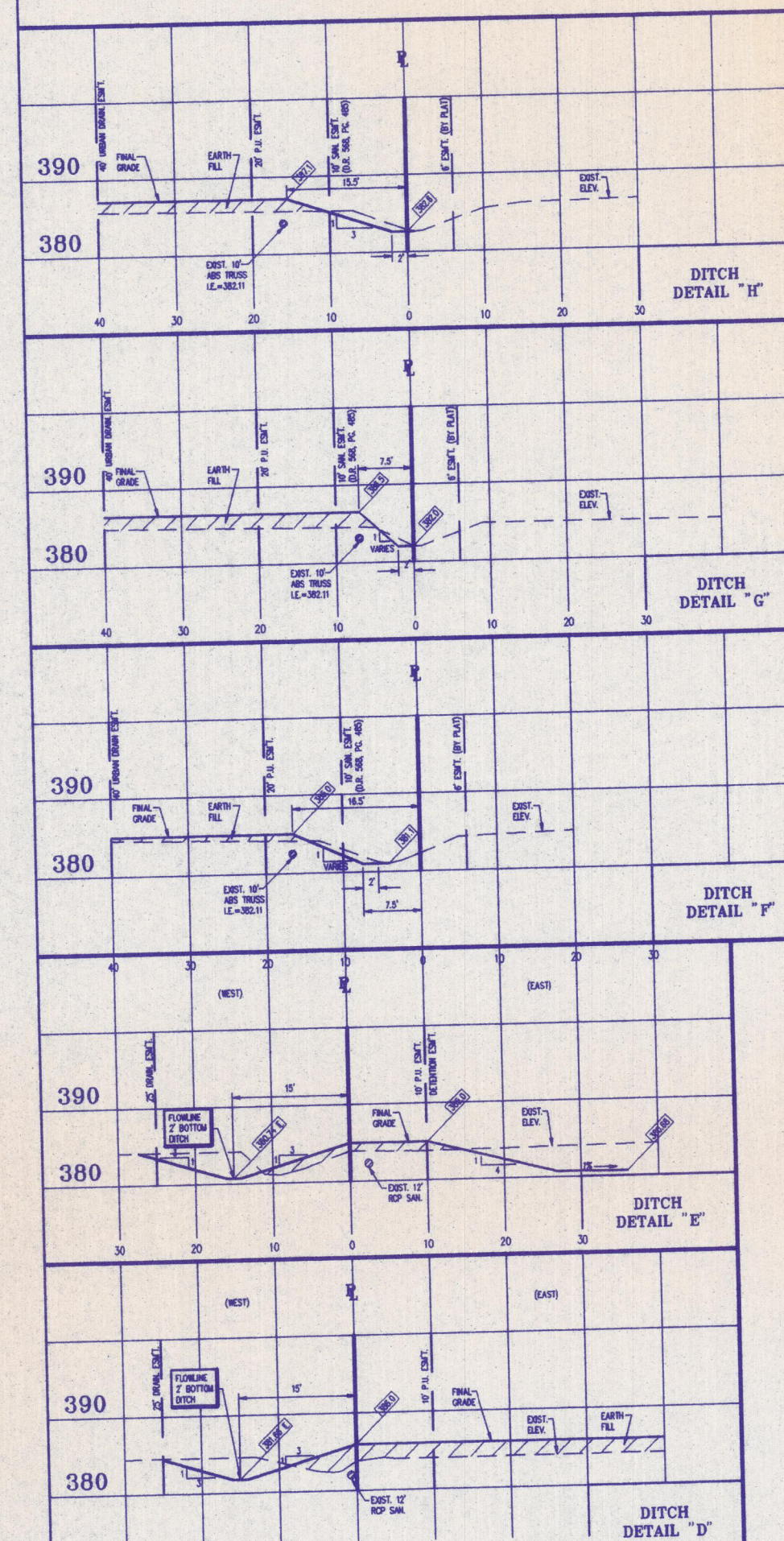
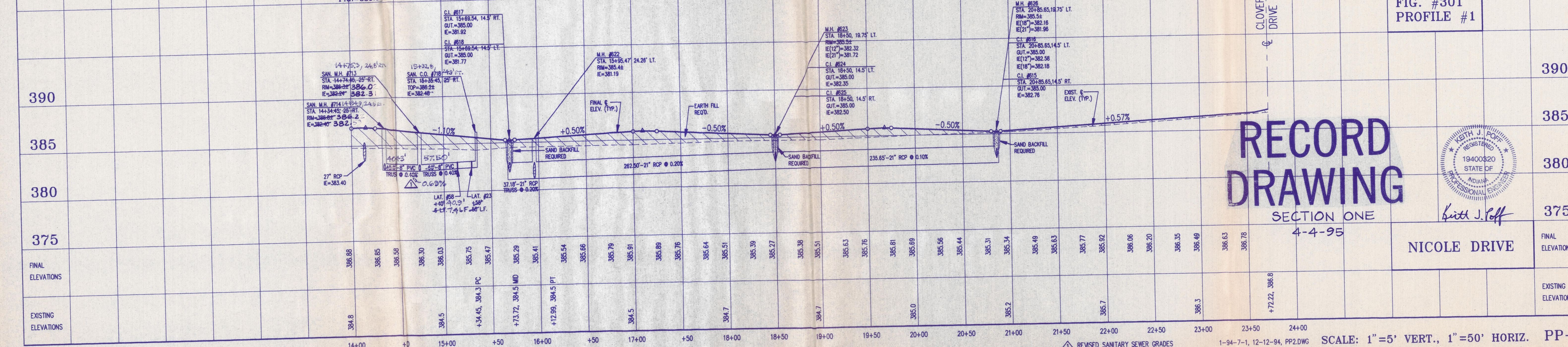

**RECORD DRAWING**

SECTION ONE  
4-4-95

FIG. #301  
PROFILE #1

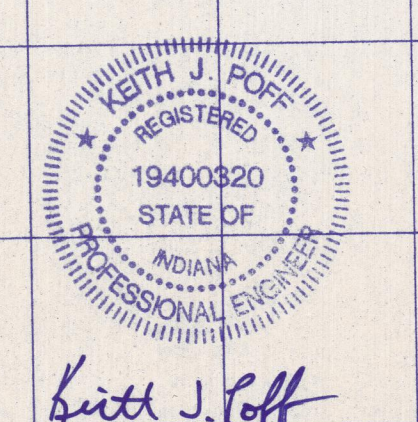

NICOLE DRIVE

FINAL ELEVATIONS  
EXISTING ELEVATIONS