

# Preliminary

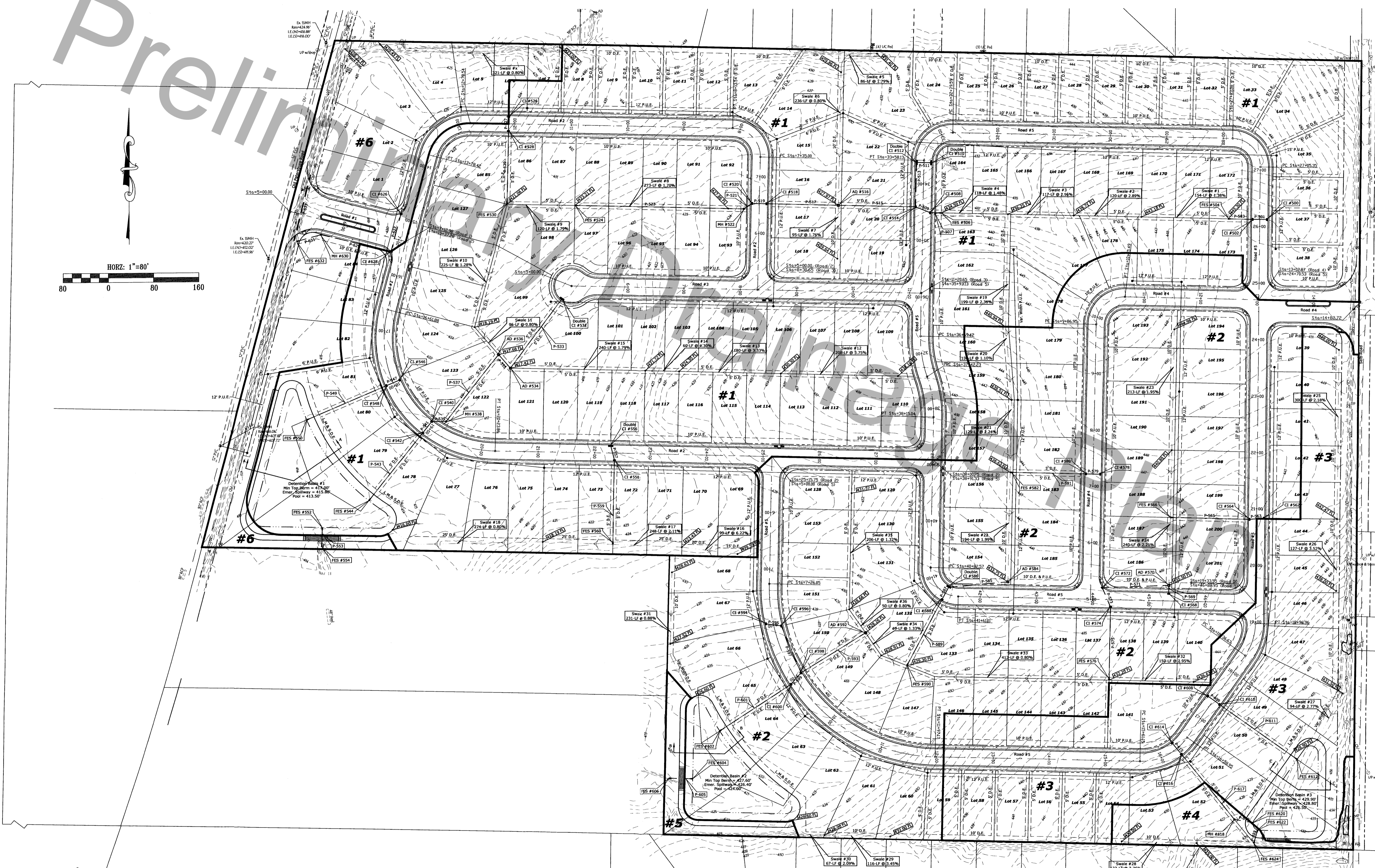
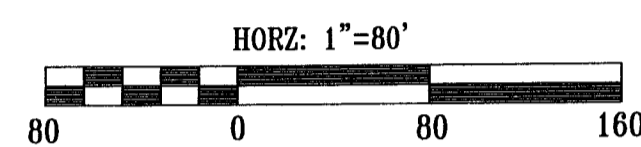

This drawing and/or specifications is provided as an instrument of service provided by Cash Wagner & Associates, PC and is intended for use on this project only. All drawings, specifications, designs, models, ideas, calculations, and arrangements appearing herein constitute the original and unpublished work of and remain the property of Cash Wagner & Associates, PC. Any reproduction, use or disclosure of the proprietary information contained herein without the prior written consent of the Cash Wagner & Associates, PC is strictly prohibited.

Written dimensions shown hereon shall take precedence over scaled dimensions. Contractors shall calculate and measure required dimensions. Notify Cash Wagner & Associates, PC with any variations in dimensions or conditions from those indicated on these drawings. This drawing was based on available information. Commencement of work constitutes verification and acceptance of existing conditions.

Application of a material or equipment to work installed by others constitutes acceptance of that work and assumption of responsibility for satisfactory installation.

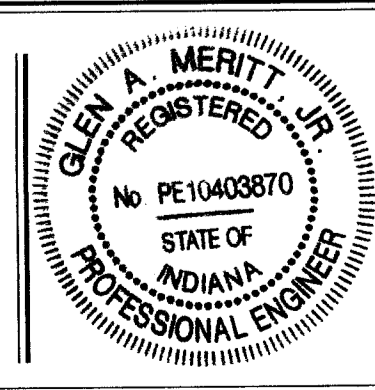

*Glen A. Meritt*  
SIGNATURE

20 June 20  
DATE

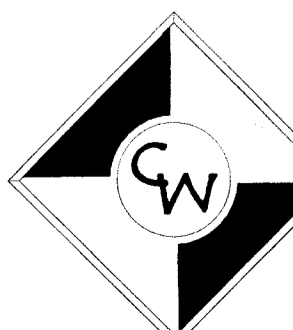

**CASH WAGNER & ASSOCIATES, PC**

414 CITADEL CIRCLE  
SUITE B  
EVANSVILLE, IN 47715  
PH: 812.401.5561  
FAX: 812.401.5563  
CELL: 812.774.2988  
E-MAIL: GMERITT@CASHWAGNER.COM

NO.	DATE	BY	DESCRIPTION
1			
2			
3			
4			
5			
6			

PROJECT NO.: 20-4242  
DESIGNED BY: G.A.M.  
DRAWN BY: A.W.V.  
FILE NAME: 4242 BASE  
LAYOUT TAB: DEV SUB  
SCALE: As Shown

PROJECT: MCCUTCHAN TRACE  
ADDRESS: PETERSBURG ROAD  
EVANSVILLE, INDIANA  
SHEET TITLE: DEVELOPED SUB-BASINS

DATE: 06.10.20  
DRAWING NO.: 2  
OF: 3

RECEIVED BY THE  
VALMORISBURG COUNTY  
SURVEYING OFFICE  
6-11-20