

Preliminary

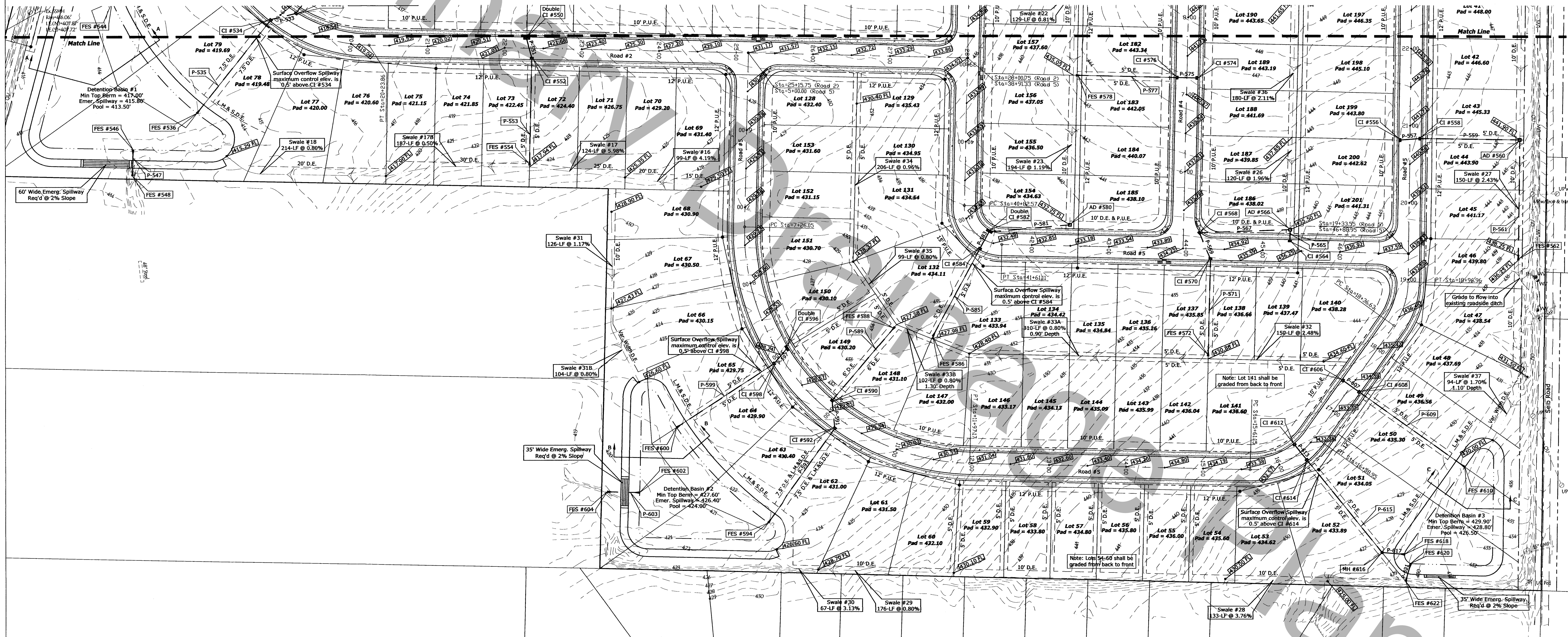
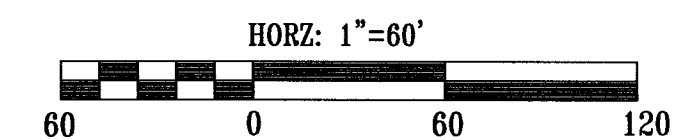

This drawing and/or specifications is provided as an instrument of service provided by Cash Wagner & Associates, PC and is intended for use on this project only. All drawings, specifications, designs, models, ideas, calculations, and arrangements appearing herein constitute the original and unpublished work of and remain the property of Cash Wagner & Associates, PC. Any reproduction, use or disclosure of the proprietary information contained herein without the prior written consent of the Cash Wagner & Associates, PC is strictly prohibited.

Written dimensions shown hereon shall take precedence over scaled dimensions. Contractors shall calculate and measure required dimensions. Notify Cash Wagner & Associates, PC with any variations in dimensions or conditions from those indicated on these drawings. This drawing was based on available information. Commencement of work constitutes verification and acceptance of existing conditions.

Application of a material or equipment to work installed by others constitutes acceptance of that work and assumption of responsibility for satisfactory installation.

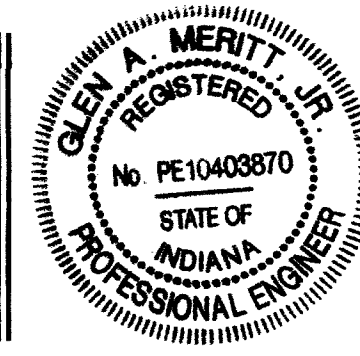

*Glen A. Merritt*  
SIGNATURE  
13 July 20  
DATE

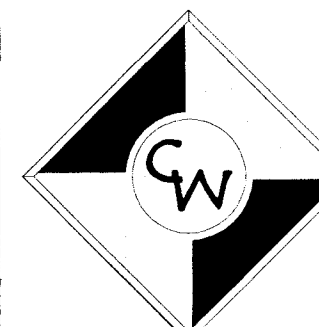

**CASH WAGNER  
& ASSOCIATES, PC**

414 CITADEL CIRCLE  
SUITE B  
EVANVILLE, IN 47715  
PH: 812.401.5561  
FAX: 812.401.5563  
CELL: 812.774.2988  
E-MAIL: GMERRIT@CASHWAGNER.COM

| NO. | DATE | BY | DESCRIPTION |
|-----|------|----|-------------|
| 1   |      |    |             |
| 2   |      |    |             |
| 3   |      |    |             |
| 4   |      |    |             |
| 5   |      |    |             |

PROJECT NO.: 20-4242  
DESIGNED BY: G.A.M.  
DRAWN BY: A.W.W.  
LAYOUT: 4242 BASE  
LAYOUT: DRAINAGE  
SCALE: As Shown

PROJECT: MCCUTCHAN TRACE  
ADDRESS: PETERSBURG ROAD  
EVANVILLE, INDIANA  
SHEET TITLE: DRAINAGE PLAN  
SHEET: SHEET 2

DATE: 07.13.20  
DRAWING NO.: C-102  
OF:

RECEIVED BY THE VANDERBURGH COUNTY SURVEYOR'S OFFICE 07-14-20