

Proprietary

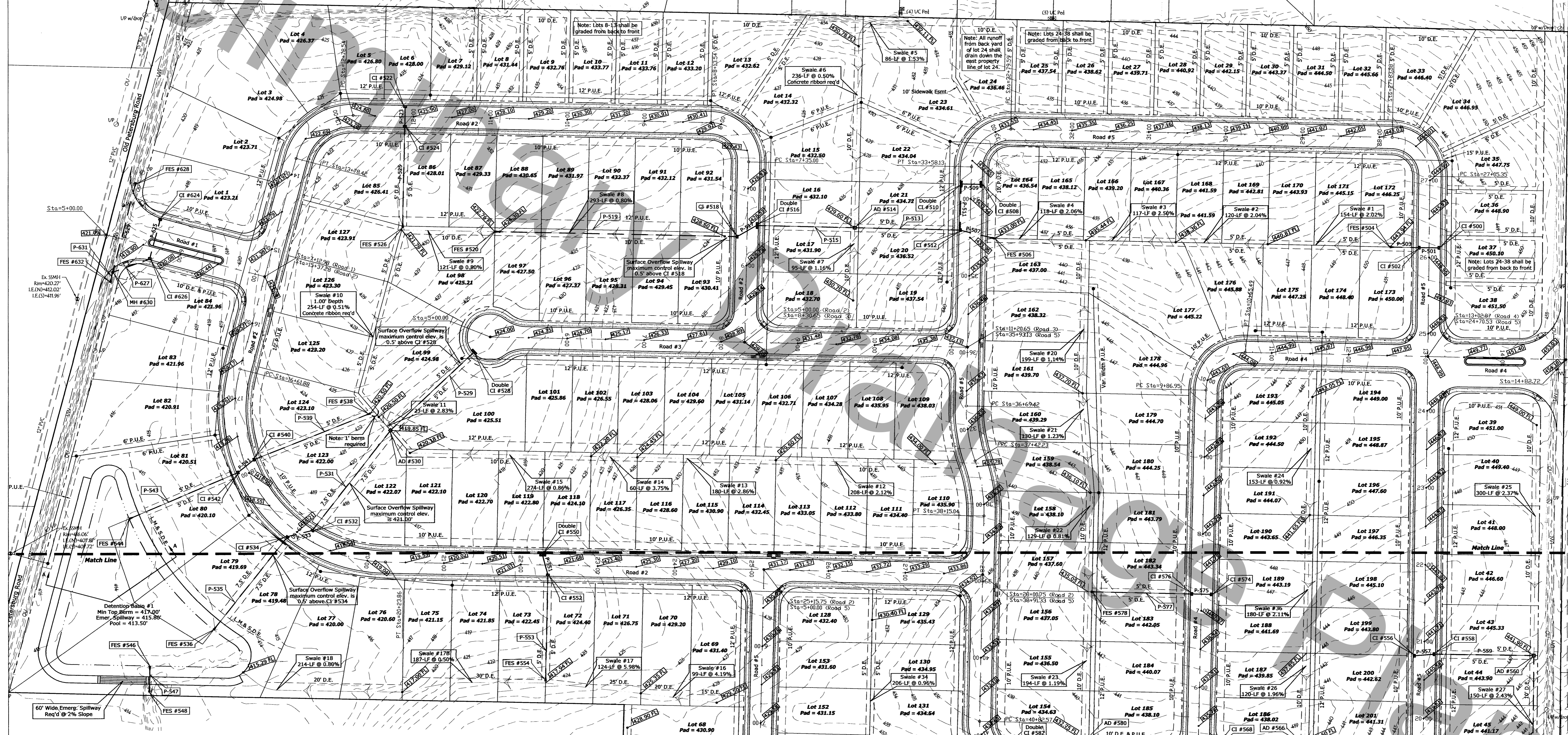

HORZ: 1"=60'  
60 0 60 120



This drawing and/or specifications is provided as an instrument of service provided by Cash Waggoner & Associates, PC and is intended for use on this project only. All drawings, specifications, designs, models, ideas, calculations, and arrangements appearing herein constitute the original and copyrighted work of and remains the property of Cash Waggoner & Associates, PC. Any reproduction, use or disclosure of the proprietary information contained herein without the prior written consent of the Cash Waggoner & Associates, PC is strictly prohibited.

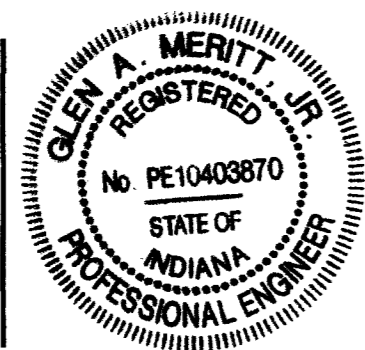

*M. A. MERTT*  
SIGNATURE  
13 July 20  
DATE

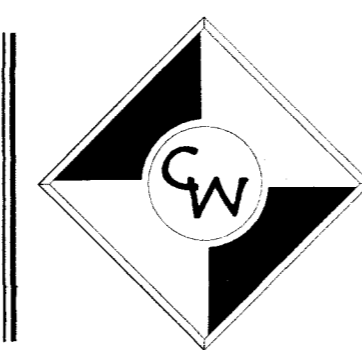

**CASH WAGGNER & ASSOCIATES, PC**

414 CITADEL CIRCLE  
SUITE B  
EVANSVILLE, IN 47715  
PH: 812.401.5551  
FAX: 812.401.5563  
CELL: 812.774.2988  
E-MAIL: GMERTT@CASHWAGGNER.COM

NO.	DATE	BY	DESCRIPTION
1			
2			
3			
4			
5			
6			
7			
8			
9			
10			
11			
12			
13			
14			
15			
16			
17			
18			
19			
20			
21			
22			
23			
24			
25			
26			
27			
28			
29			
30			
31			
32			
33			
34			
35			
36			
37			
38			
39			
40			
41			
42			
43			
44			
45			
46			
47			
48			
49			
50			
51			
52			
53			
54			
55			
56			
57			
58			
59			
60			
61			
62			
63			
64			
65			
66			
67			
68			
69			
70			
71			
72			
73			
74			
75			
76			
77			
78			
79			
80			
81			
82			
83			
84			
85			
86			
87			
88			
89			
90			
91			
92			
93			
94			
95			
96			
97			
98			
99			
100			
101			
102			
103			
104			
105			
106			
107			
108			
109			
110			
111			
112			
113			
114			
115			
116			
117			
118			
119			
120			
121			
122			
123			
124			
125			
126			
127			
128			
129			
130			
131			
132			
133			
134			
135			
136			
137			
138			
139			
140			
141			
142			
143			
144			
145			
146			
147			
148			
149			
150			
151			
152			
153			
154			
155			
156			
157			
158			
159			
160			
161			
162			
163			
164			
165			
166			
167			
168			
169			
170			
171			
172			
173			
174			
175			
176			
177			
178			
179			
180			
181			
182			
183			
184			
185			
186			
187			
188			
189			
190			
191			
192			
193			
194			
195			
196			
197			
198			
199			
200			
201			

PROJECT NO: 20-4242  
 DESIGNED BY: G.A.M.  
 DRAWN BY: A.W.W.  
 FILE NAME: 4242 BASE  
 LAYOUT TITLE: DRAINAGE  
 SCALE: As Shown

PROJECT: MCCUTCHAN TRACE  
 ADDRESS: PETERSBURG ROAD  
 EVANSVILLE, INDIANA

DATE: 07.13.20  
 DRAWING NO.: C-101  
 SHEET: 1

RECEIVED BY THE VAN BUREN COUNTY SURVEYOR'S OFFICE 7-14-20