

**STRUCTURE DATA TABLE**

STRUCTURE NUMBER	LOCATION	LEFT	RIGHT	CROSS	SIZE	DESCRIPTION	LENGTH	FLOW LINE		SLOPE	"F" BOTTOM	AD = Rim or Cl = FG
								UP STREAM	DOWN STREAM			
	Station				in.		ft.	Elev.	Elev.	%		Elev.
<b>High Tower Drive</b>												
CI #1200	55+70.94	X			24"x36"	Box	22	395.00	394.78	1.00		398.06
P #1201			X	X	12	R.C.P. CL. III						398.06
CI #1202	55+70.94	X			24"x36"	Box	133	394.78	383.50	8.48		398.06
P #1203			X		12	R.C.P. CL. III						398.06
<b>Overlook Circle</b>												
CI #1204	50+06.44	X			24"x36"	Box	54	403.50	403.17	0.61		406.50
P #1205			X	X	12	R.C.P. CL. III						407.55
MH #1206	50+38.39	X			30"x30"	Box	118	403.17	398.50	3.96		404.50
P #1207			X		12	R.C.P. CL. III						404.50
AD #1208		X			30"x30"	Box	141	398.50	384.50	9.93		398.00
P #1209		X			12	R.C.P. CL. III						398.00
<b>Overlook Circle</b>												
CI #1210	5+12.46	X			24"x36"	Box	154	395.00	384.50	6.82		398.00
P #1211			X	X	12	R.C.P. CL. III						390.50
MH #1212		X			30"x30"	Box	50	378.00	377.43	1.14		377.00
P #1213		X			15	R.C.P. CL. III						377.00
FES #1214		X			15"	FES						377.00

2-151-4  
Pleasant Ridge Corp.  
2530 Knob Hill Drive  
Evansville, IN 47711  
Deed Drawer 1, Cord 7426

Approx. Location of the 100 Year Flood Zone "A9" as parcel plots by scale on Community-Panel Number 180256 D025 D of the Flood Insurance Rate Maps for Vanderburgh County, the 100 Year Flood Elevation shown thereon is 384.50.

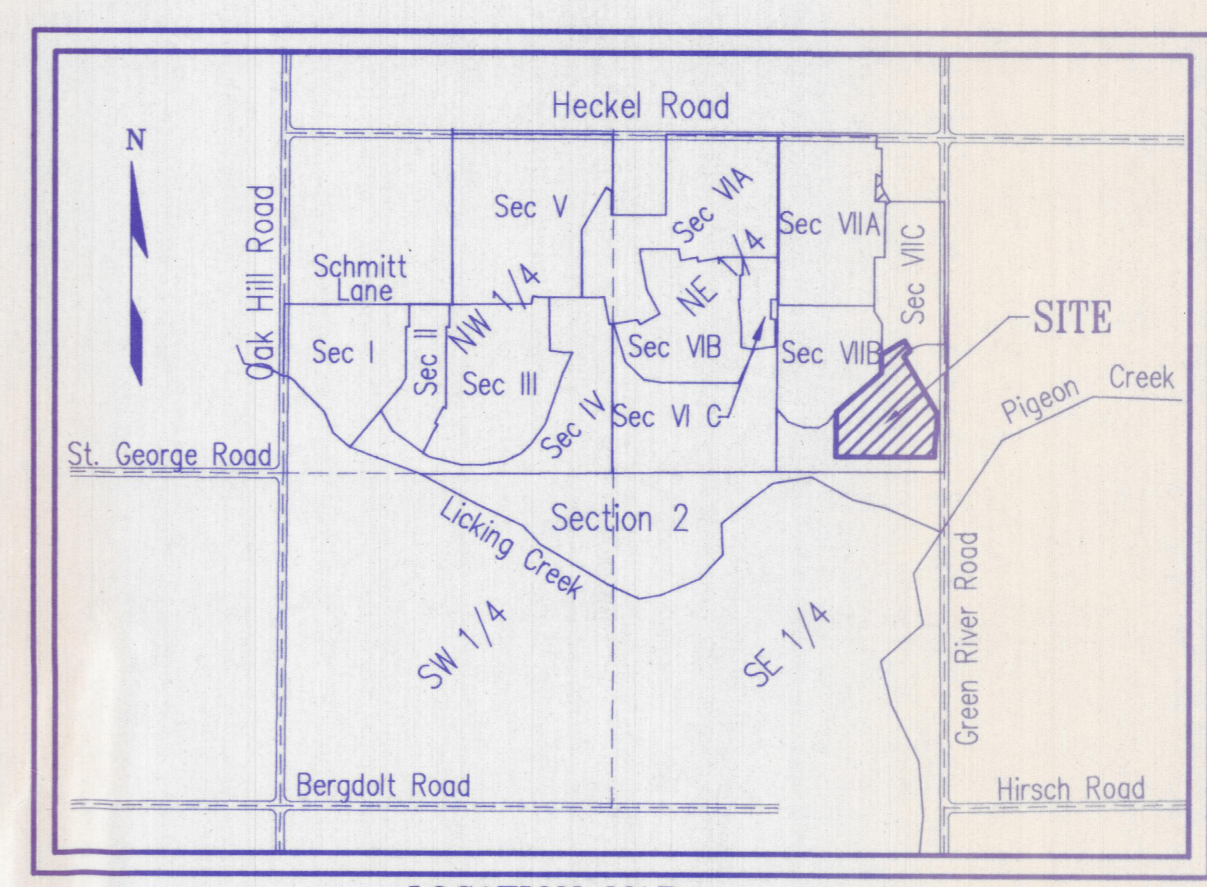
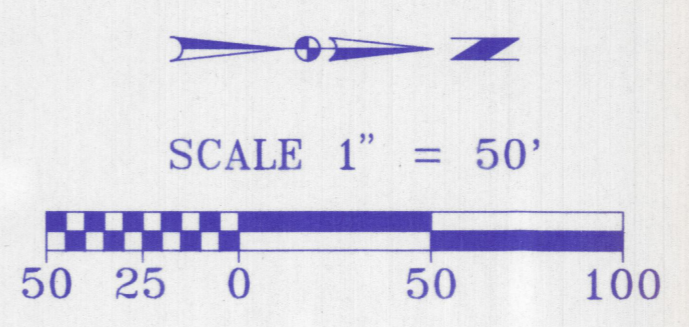
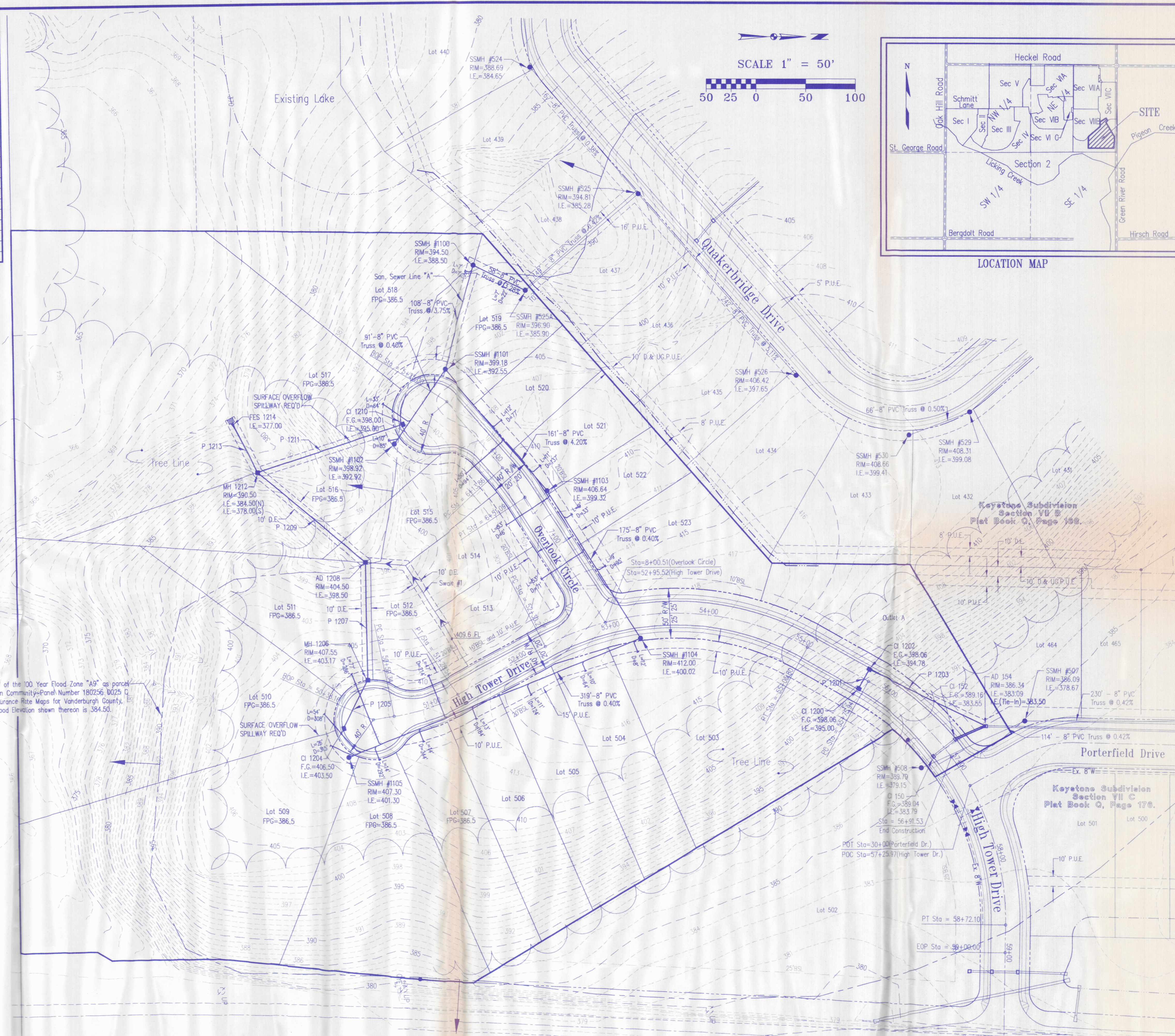

**Morley and Associates, Inc.**  
Consulting Engineers/Surveyors/Architects  
600 S.E. Sixth Street  
Evansville, Indiana 47713  
(812) 464-9585

All ideas, designs, calculations, and arrangements indicated or otherwise on these drawings shall have precedence over any other drawings or specifications for the project. None of such ideas, designs, calculations, or arrangements shall be used by or disclosed to any other person without the written permission of Morley and Associates, Inc. Written dimensions on these drawings shall have precedence over any other dimensions and conditions on the job and Morley and Associates, Inc. must be notified of any variations from the dimensions and conditions shown by these drawings.

Revisions	Description	No.	Date	By

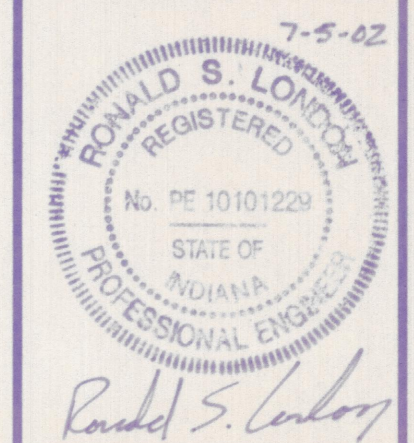

Project: Keystone Subdivision Section VII E  
Keystone Development, LLC.  
Sheet Title: Utility/Drainage Plan  
Scale: 1"=50'  
Designed By: G.A.M. Job Number: 5278-4(B)  
Drawn By: G.A.M. Date: 7/5/02  
Filename: J:\5278\Civil\5278BASE.dwg  
Sheet Number: C-3 of 9

2-148-2  
William C. & Karen Carey  
1044 Oak Trace  
Evansville, IN 47711

2-148-1  
Samuel G. & Marilyn I. Vowels  
5799 N. Green River Rd.  
Evansville, IN 47715

JUL 23 2002