

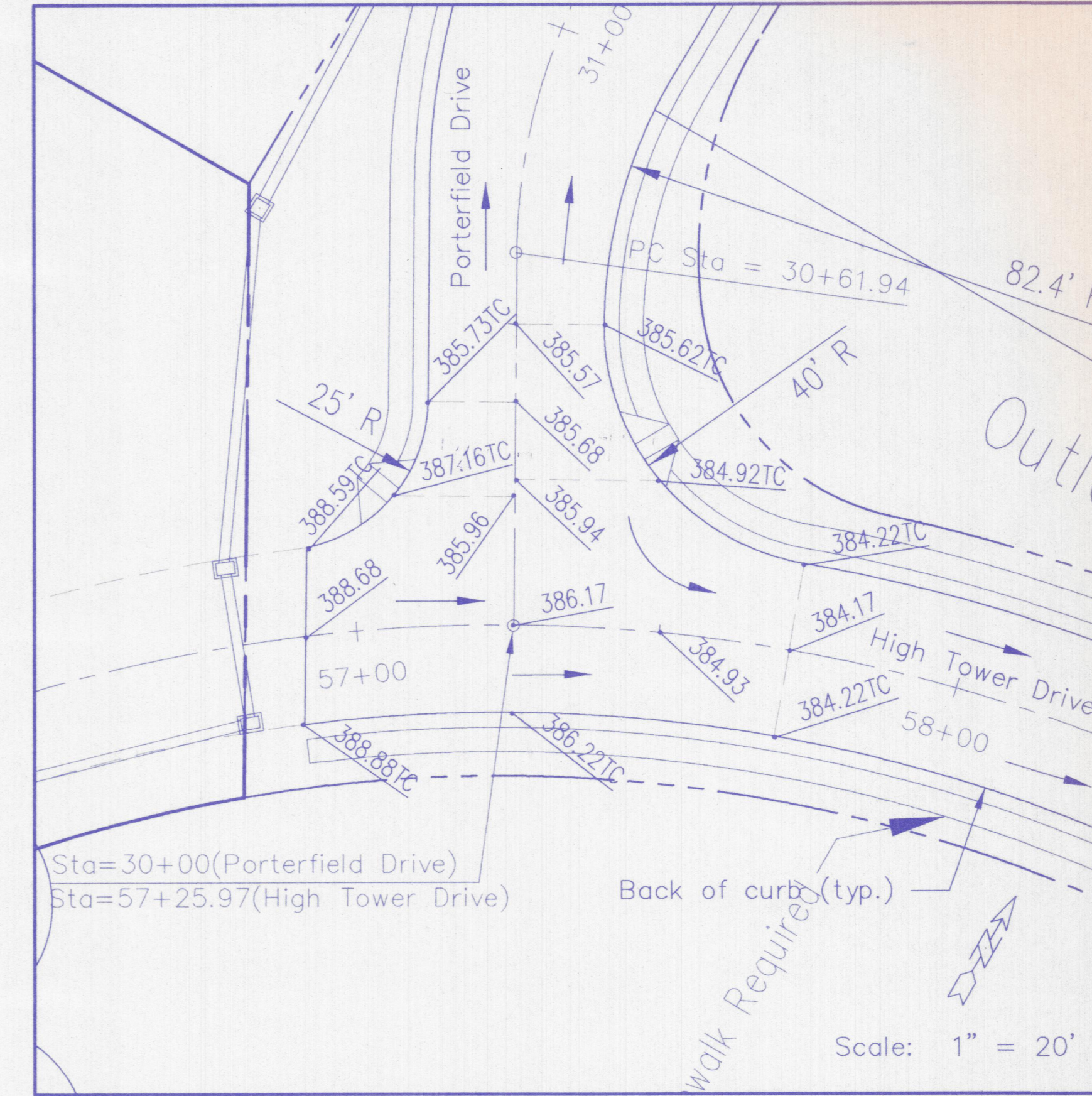

SCALES:
 1" = 50' HOR
 1" = 5' VER

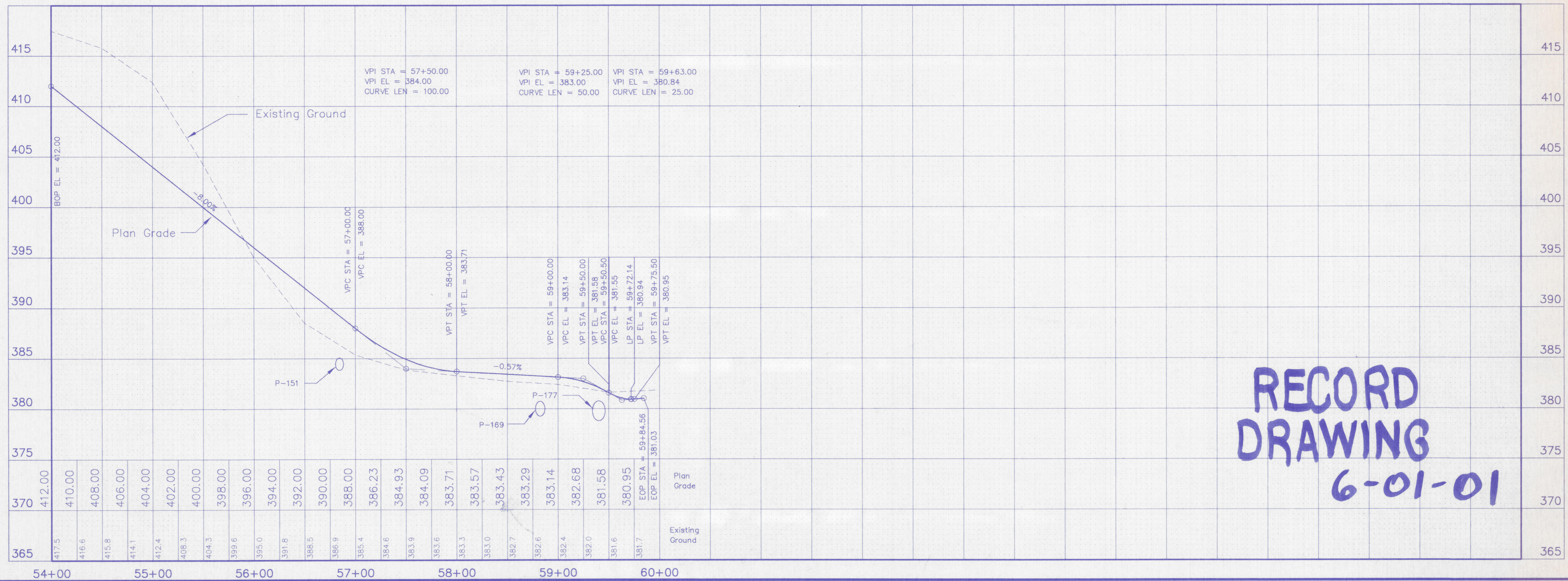

Porterfield Dr. - High Tower Dr. Intersection



**RECORD
DRAWING**
6-01-01

Morley and Associates,
 Consulting Engineers/Surveyors/Architects
 600 S.E. Sixth Street
 Evansville, Indiana 47713
 (812) 464-9585

All users, always, shall be held responsible for any and all errors or omissions in this drawing and the property of Morley and Associates, Inc. and are created for the use of the project only. No part of this drawing shall be reproduced or transmitted in any form or by any means, electronic, mechanical, photocopying, recording, or by any information storage and retrieval system, without the written permission of Morley and Associates, Inc. The contractor shall verify and be responsible for all dimensions and conditions on the job and Morley and Associates, Inc. shall not be held responsible for any errors or omissions on the job. The contractor shall be held responsible for any errors or omissions on the job.

No.	By	Date	Description

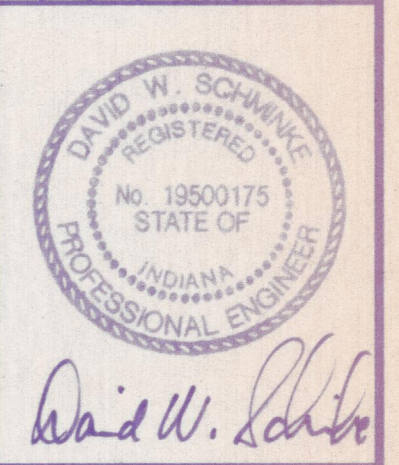

Project: Keystone Section VII
 Keystone Development, LLC
 Sheet Title: High Tower Drive
 Plan and Profile
 Scale: As Shown
 Designed By: DWS Job Number: 3998-4
 Drawn By: GAM Date: 9-19-00
 Checked By: RCP Date: 9-19-00
 Sheet Number: C-7 of 18