

STORM STRUCTURE DATA TABLE (AS BUILT)											
STRUCTURE NUMBER	SIZE	LAYOUT	FLOW LINE			FLOW LINE	FLOW LINE			FLOW LINE	FES = EL. OF TOP OF STRUCTURE
			UP STREAM	DOWN STREAM	SLOPE		UP STREAM	DOWN STREAM	SLOPE		
AD 100			383.48	F.E.S. 126		379.08	CL 180		383.08		383.08
P-101	18	150	385.40	385.27	0.13	384.29	CL 138		383.80	CL 180	384.13
CL 102			384.13			383.80			383.80		384.13
P-103	18	40	386.27	386.03	0.43	385.14	CL 138		384.65	CL 180	384.97
CL 104			384.97			384.65			384.65		384.97
AD 108			385.97	F.E.S. 142		379.08	CL 180		383.08		383.08
P-107	24	230	386.03	379.52	0.21	384.30	P-145	12	28	380.45	380.14
CL 108			384.30			380.45			380.45		384.30
F.E.S. 112			379.04			379.04			379.04		379.04
AD 110			383.43	F.E.S. 146		379.08	CL 180		383.08		383.08
P-109	15	133	379.49	379.84	0.42	380.43	CL 130		380.24	F.E.S. 102	379.17
F.E.S. 104			379.02			379.02			379.02		379.17
AD 112			381.08	F.E.S. 150		379.08	CL 180		380.08		380.08
P-113	24	185	378.68	378.38	0.30	378.08	P-153	12	32	383.55	383.00
F.E.S. 114			378.08			378.08			378.08		378.08
AD 114			383.94	F.E.S. 154		379.08	CL 180		380.08		380.08
P-115	15	25	380.82	380.79	0.15	380.84	P-159	18	28	379.84	379.84
CL 116			380.84			379.84			379.84		380.84
P-117	18	148	380.78	379.46	0.38	382.78	P-181	24	342	379.84	379.08
AD 118			382.78			382.78			382.78		382.78
P-119	18	52	379.48	379.10	0.72	379.08	F.E.S. 162			379.08	
F.E.S. 120			379.08			379.08			379.08		379.08
SAYBROOK DRIVE			384.08	F.E.S. 166		379.13	CL 200		380.08		380.08
P-123	12	28	380.54	380.40	0.54	380.53	P-205	12	28	383.27	382.50
CL 124			380.53			380.53			380.53		380.53
P-125	15	172	380.40	378.92	0.81	379.92	CL 198			379.92	
F.E.S. 126			379.92			379.92			379.92		379.92
SAYBROOK DRIVE			384.20	F.E.S. 172		379.12	CL 200		380.08		380.08
P-127	18	20	379.02	379.00	0.04	384.20	P-211	24	28	381.33	381.00
CL 130			384.20			379.12			379.12		384.20
P-131	18	28	379.00	378.98	0.27	384.33	F.E.S. 178			384.33	
CL 132			384.33			384.33			384.33		384.33
P-133	18	144	378.88	378.83	0.63	384.33	F.E.S. 178			384.33	
F.E.S. 134			378.83			384.33			384.33		378.83
MONROE ST. STATION			379.17			379.17			379.17		379.17
P-134 A	12	32	379.17	378.18	0.99	379.17	F.E.S. 200			379.17	
F.E.S. 136 C			379.17			379.17			379.17		379.17
P-138 B	24	138	379.02	378.18	0.90	379.02	F.E.S. 200			379.02	
F.E.S. 139 A			379.02			379.02			379.02		379.02

DRAINAGE SWALE DATA TABLE							
SWALE NUMBER	LENGTH	SLOPE	FLOW LINE		16" x 8" CONCRETE RIBBON	EROSION CONTROL BLANKET	RIP RAP
			UP STREAM	DOWN STREAM			
1	276	0.49	384.13	382.78	X		
2	284	1.13	380.54	380.34		X	
3	240	6.39	408.29	392.85		X	
4	237	2.25	392.85	387.61		X	
5	208	4.98	398.49	388.14		X	

I, David W. Schinke, certify and affirm that the completed storm water drainage system for this project complies with the Final Drainage Plan as approved by the Vanderburgh County Drainage Board and as amended as follows:

- FES structures #218, #220, and 25 LF of 12" RCP were added to the storm sewer system on the east side of Basin #2.

David W. Schinke
 Signature
 19500175
 Indiana Registration Number

SCALE 1" = 100'

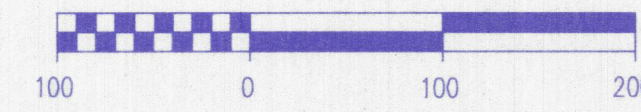

SANITARY SEWER LATERAL INDEX

L = LENGTH OF LATERAL
 D = DISTANCE OF LATERAL TO DOWNSTREAM MANHOLE

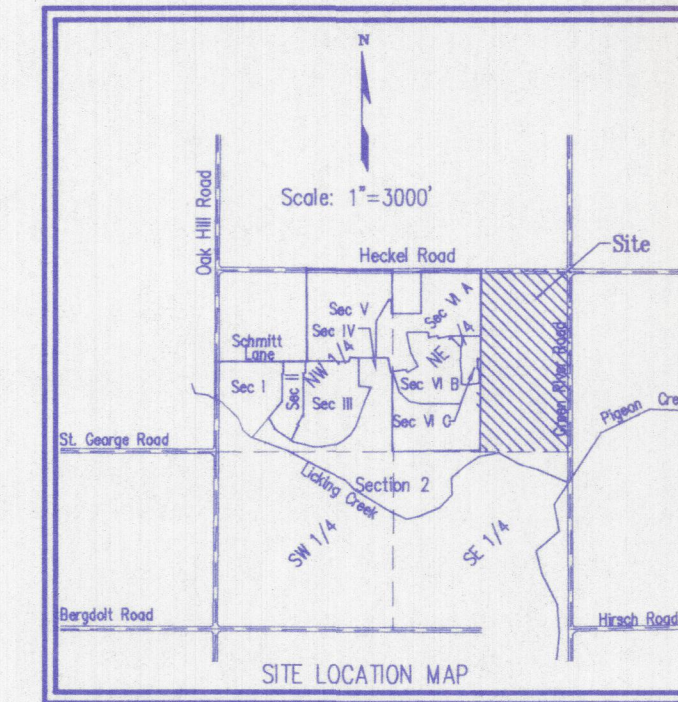

Keystone Subdivision
 Section VI C
 Plat Book Q, Page 43

Keystone Subdivision
 Section VI A
 Plat Book P, Page 133

Approx. Location of the 100 Year Flood Zone "A9" as parcel plots by scale on Community-Panel Number 180256 0025 C of the Flood Insurance Rate Maps for Vanderburgh County, the 100 Year Flood Elevation shown thereon is 384.50.

Approx. Location of the 100 Year Flood Zone "A9" as parcel plots by scale on Community-Panel Number 180256 0025 C of the Flood Insurance Rate Maps for Vanderburgh County, the 100 Year Flood Elevation shown thereon is 384.50.

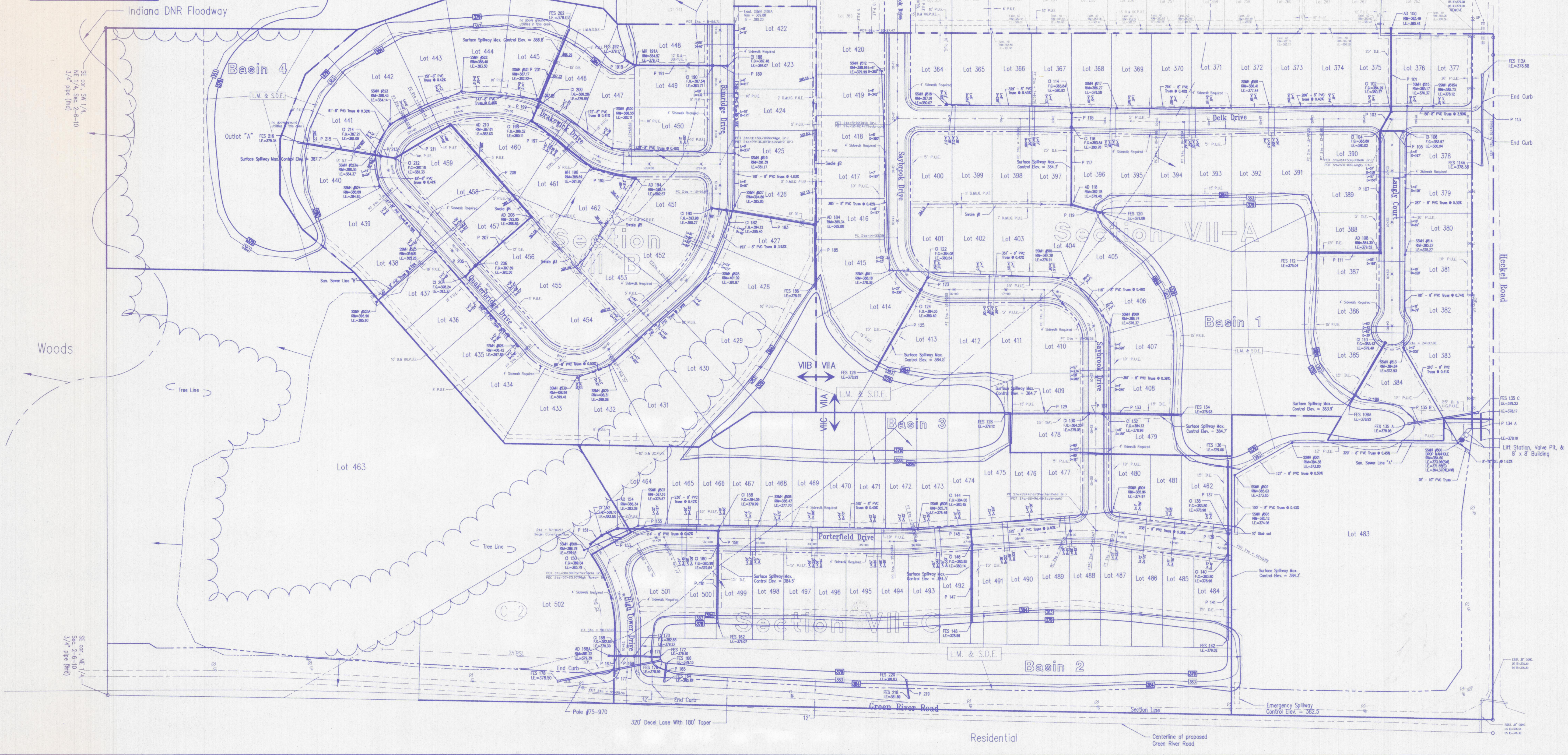

Morley and Associates, INC.
 Consulting Engineers/Surveyors/Architects
 600 S.E. Sixth Street
 Evansville, Indiana 47713
 (812) 464-9585

All ideas, designs, calculations, and arrangements indicated or represented by this drawing are owned by and the property of Morley and Associates, Inc. No part of this drawing, design, calculations, or arrangements shall be used by or disclosed to any person, firm, or corporation for any purpose whatsoever without the written permission of Morley and Associates, Inc. Written dimensions on these drawings shall have precedence over all other dimensions shown on the drawings. All dimensions and conditions on the drawings are the property of Morley and Associates, Inc. and must be followed in all respects. The dimensions and conditions shown on these drawings.

No.	By	Date	Description
1	DWS	3-21-01	Sheet Revisions: Change lot lines, storm and san. systems

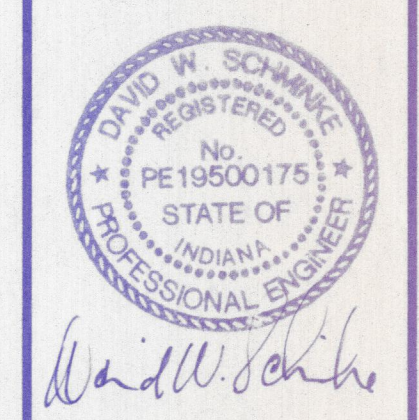

Project: Keystone Section VII
 Keystone Development, LLC
 Sheet Title: Utility/Drainage Plan
 Record Drawing
 Scale: 1" = 100'
 Designed By: D.W.S. Job Number: 3998-4
 Drawn By: G.A.M. Date: 03/26/02
 Revision: J. Civil/Asbuilt (VASB)TSC7.dwg
 Sheet Number: C-3
 of 18