

1" = 50' Horz.
1" = 5' Vert.

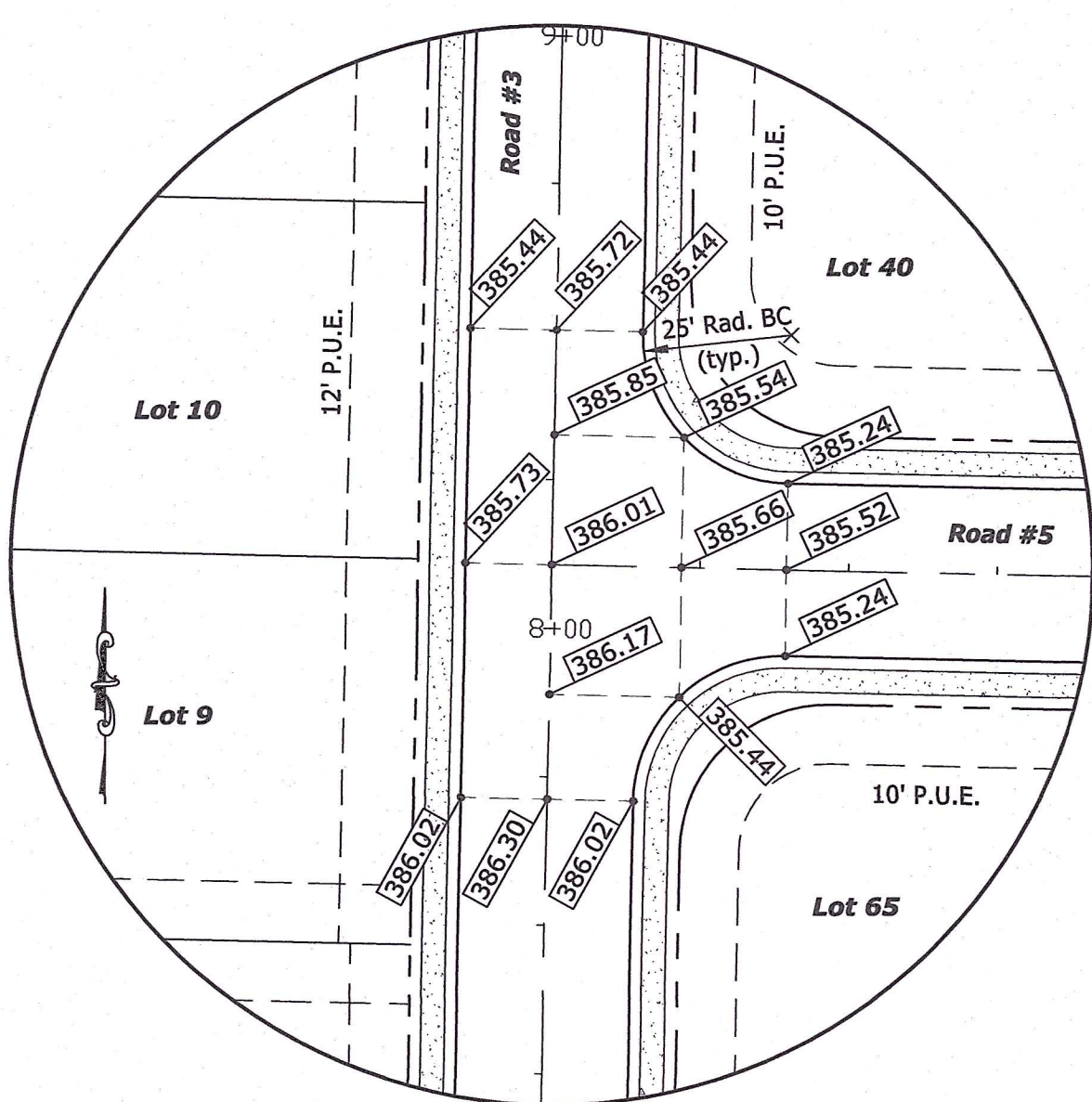

Note: All elevations along curb line are gutter elevations.
Raise 0.33' for top of curb elevation.

ROAD #3 - ROAD #5

SCALE: 1" = 30'

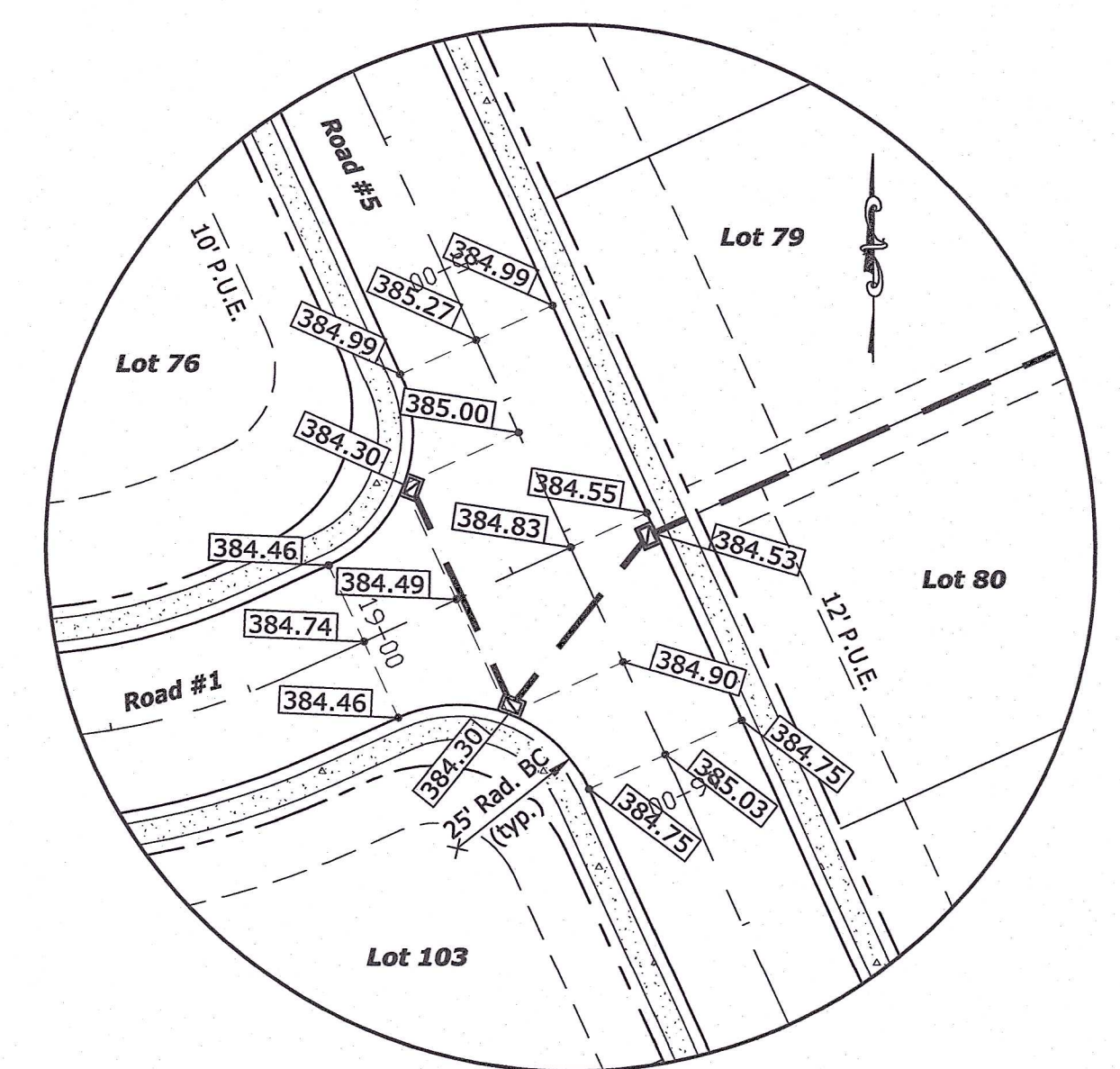

Note: All elevations along curb line are gutter elevations.
Raise 0.33' for top of curb elevation.

ROAD #1 - ROAD #5

SCALE: 1" = 30'

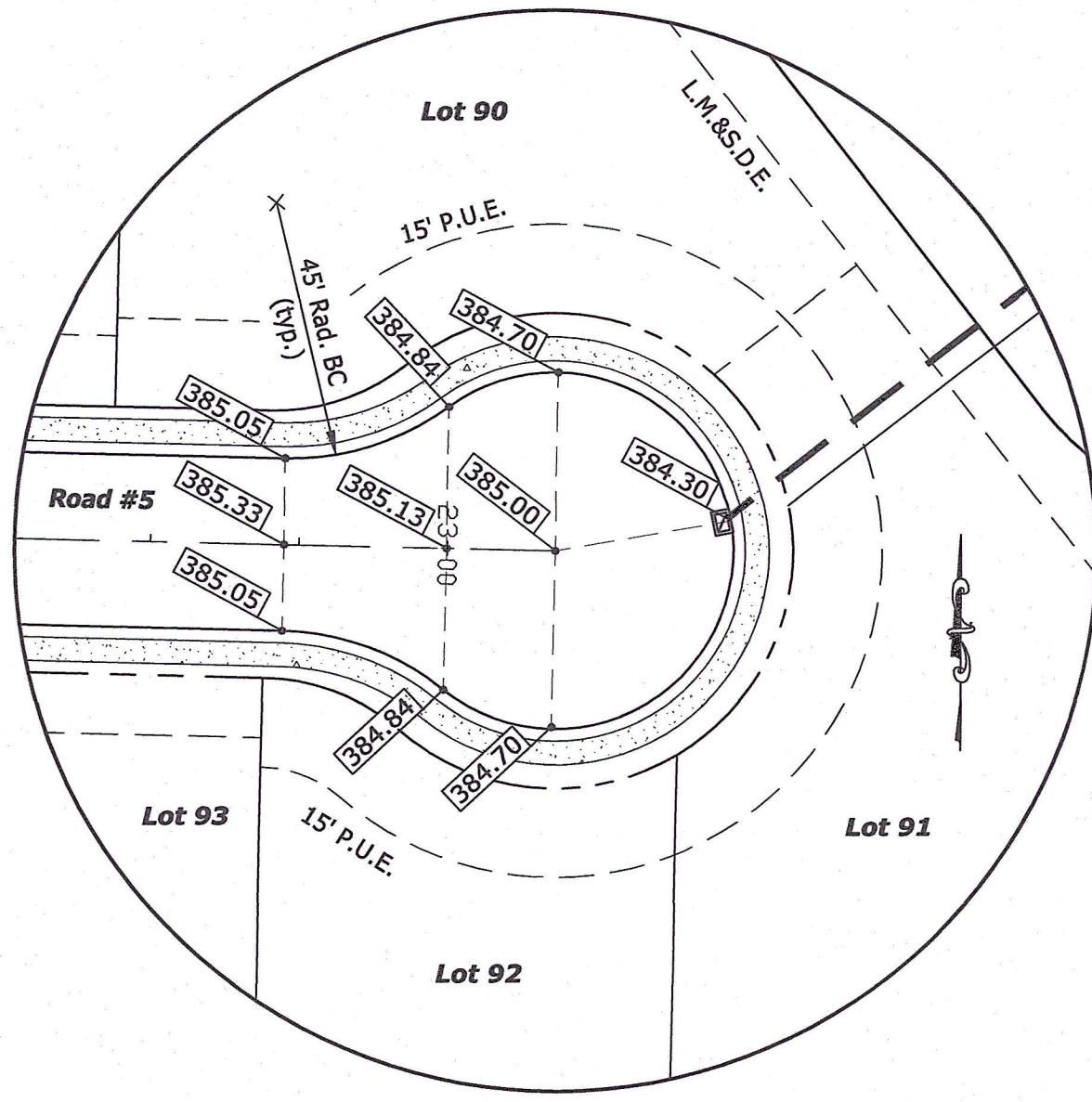
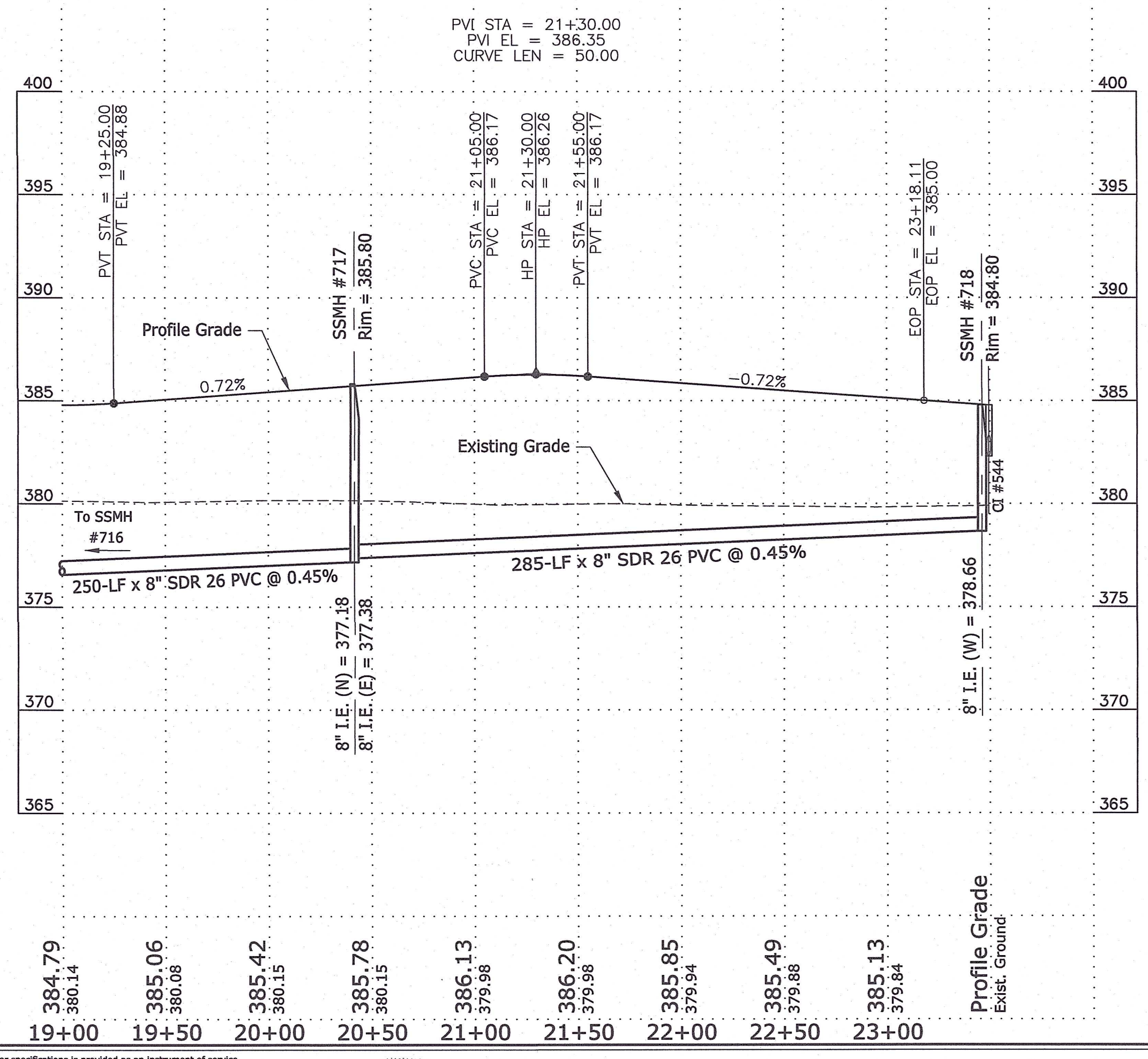

Note: All elevations along curb line are gutter elevations.
Raise 0.33' for top of curb elevation.

ROAD #5 - CUL-DE-SAC

SCALE: 1" = 30'

This drawing and/or specifications is provided as an instrument of service provided by Cash Waggoner & Associates, PC and is intended for use on this project only. All drawings, specifications, designs, models, ideas, calculations, and arrangements appearing herein constitutes the original and copyrighted work of and remains the property of Cash Waggoner & Associates, PC. Any reproduction, use or disclosure of the proprietary information contained herein without the prior written consent of the Cash Waggoner & Associates, PC is strictly prohibited.

Written dimensions shown hereon shall take precedence over scaled dimensions. Contractors shall calculate and measure required dimensions. Notify Cash Waggoner & Associates, PC with any variations in dimensions or conditions from those indicated on these drawings. This drawing was based on available information. Commencement of Work constitutes verification and acceptance of existing conditions.

Application of a material or equipment to Work installed by others constitutes acceptance of that Work and assumption of responsibility for satisfactory installation.



Glenn A. Merritt
SIGNATURE
18 July 22
DATE



414 CITADEL CIRCLE
SUITE B
EVANSVILLE, IN 47715
PH: 812.401.5561
FAX: 812.401.5563
CELL: 812.774.2988
E-MAIL: GMERRIT@CASHWAGGNER.COM

NO.	DATE	BY	DESCRIPTION
1			
2			
3			
4			
5			
6			
7			
8			
9			
10			

PROJECT NO.:	21-5012	PROJECT:	GOLDFINCH COVE	DATE:	07.18.22
DESIGNED BY:	G.A.M.	ADDRESS:	GREEN RIVER ROAD EVANSVILLE, INDIANA	DRAWING NO.:	C-113
DRAWN BY:	A.W.W.	SHEET TITLE:	ROAD #5 PLAN & PROFILE STA 19+00 - 23+50	DATE:	
FILENAME:	5012 BASE				
LAYOUT TAB:	ROAD 5				
SCALE:	As Shown				

RECEIVED
AUG 22 2022
Vanderburgh County Engineering