

SWP3 LEGEND

- Temporary Gravel Entrance/Exit
- Equipment Staging Area
- Energy Dissipater
- Rock Dam
- Posted Notice of Intent
- Concrete Wash-out Basin
- Temporary Inlet Protection
- Dumpster
- Silt Fence
- 24" Diameter Filter Sock
- Existing Contour
- Proposed Storm Sewer
- Storm Water Discharge
- Proposed Spot Elevation
- Proposed Contour

Owner/Developer Information:
 2400 Green River Investments, LLC
 Chris Combs
 5733 Shadow Creek Lane
 Newburgh, IN 47630
 Phone: (812) 457-9003

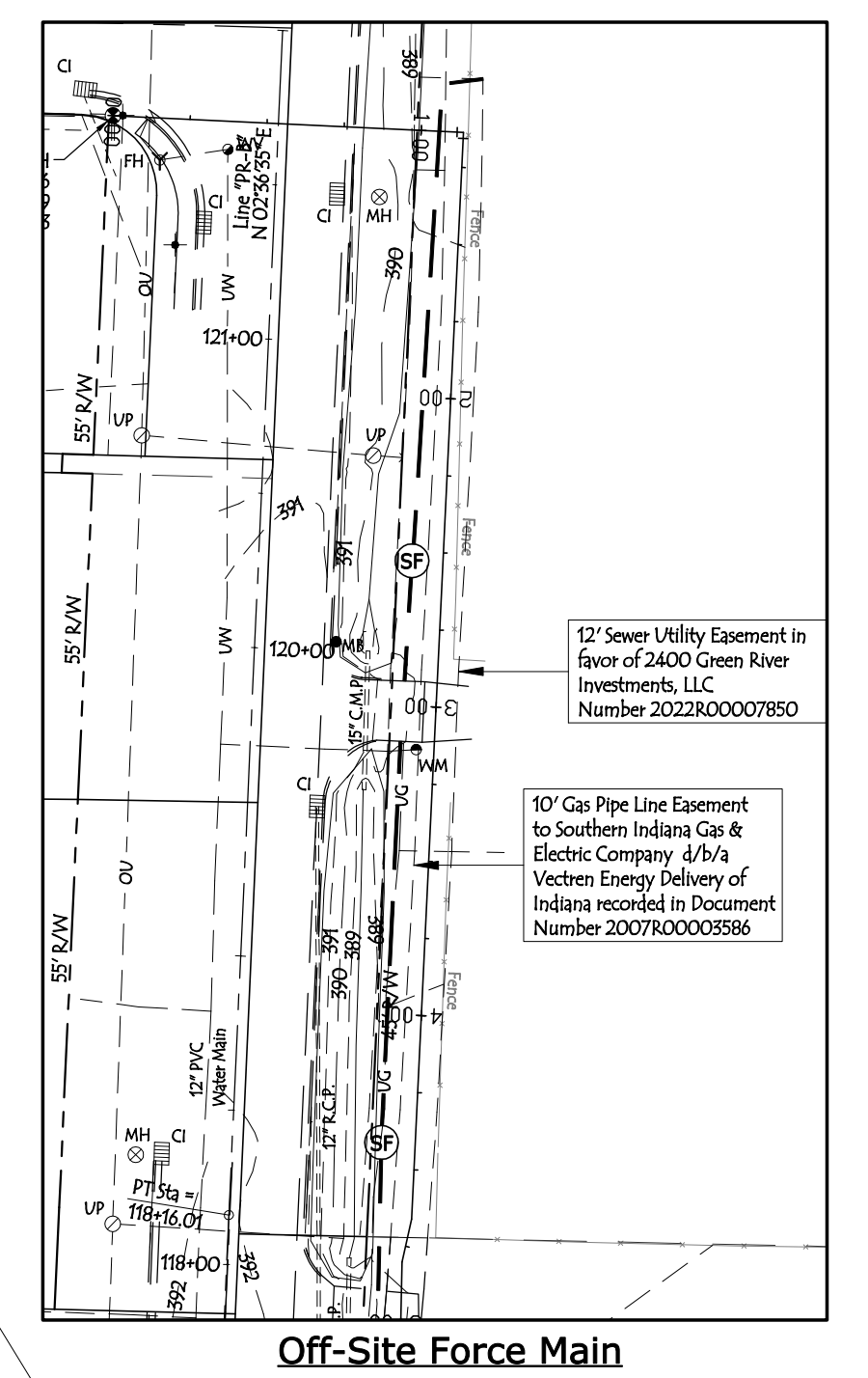

Area within a Special Flood Hazard Area which is shown to be a Floodway, on the FARA from DNR dated 4/20/2022

Construction in the Floodway area requires a permit from the DNR, Division of Water. The Flood Control Act (IC 14-28-1) requires the prior approval of the DNR, Division of Water for any construction in the Floodway area including an obstruction, fill excavation or the construction of a building. Local floodplain ordinances may require local construction permits. Flood insurance is strongly recommended and is required by FEMA for any building that has a federally backed mortgage.

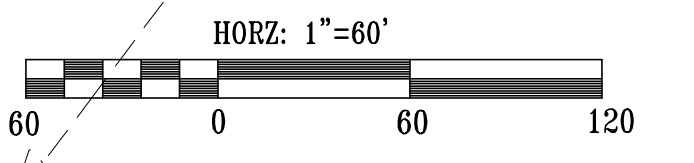

This drawing and/or specifications is provided as an instrument of service provided by Cash Wagner & Associates, PC and is intended for use on the project only. All drawings, specifications, design, models, notes, calculations, and arrangements appearing herein constitute the original and unpublished work of and remain the property of Cash Wagner & Associates, PC. Any reproduction, use or disclosure of the proprietary information contained herein without the prior written consent of Cash Wagner & Associates, PC is strictly prohibited.

Written dimensions shown hereon shall take precedence over scaled dimensions. Contractors shall calculate and measure required dimensions. Notify Cash Wagner & Associates, PC with any variations in dimensions or conditions from those indicated on these drawings. This drawing was based on available information. Commencement of work constitutes verification and acceptance of existing conditions.

Application of a material or equipment to work installed by others constitutes acceptance of that work and assumption of responsibility for satisfactory installation.



ISSUED FOR CONSTRUCTION

C. A. Mett
 SIGNATURE DATE: 14 July 22



414 CITADEL CIRCLE
 SUITE B
 EVANSVILLE, IN 47715
 PH: 812.401.5561
 FAX: 812.401.5563
 CELL: 812.774.2988
 E-MAIL: GMRITTY@CASHWAGNER.COM

NO.	DATE	BY	DESCRIPTION
1	07.14.22	G.A.M.	Added off-site force main plan in upper right corner & added rip-rap on embankment around HW #564 & second row of silt fence on lots 52-76

PROJECT NO.:	21-5012
DESIGNED BY:	G.A.M.
DRAWN BY:	A.W.W.
FILENAME:	5012 BASE
LAYOUT TAB:	SWP3
SHEET:	As Shown

GOLDFINCH COVE
 GREEN RIVER ROAD
 EVANSVILLE, INDIANA

SWP3 SHEET 2

DATE: **06.30.22**
 DRAWING NO.: **C-116**