

Road 7 Profile

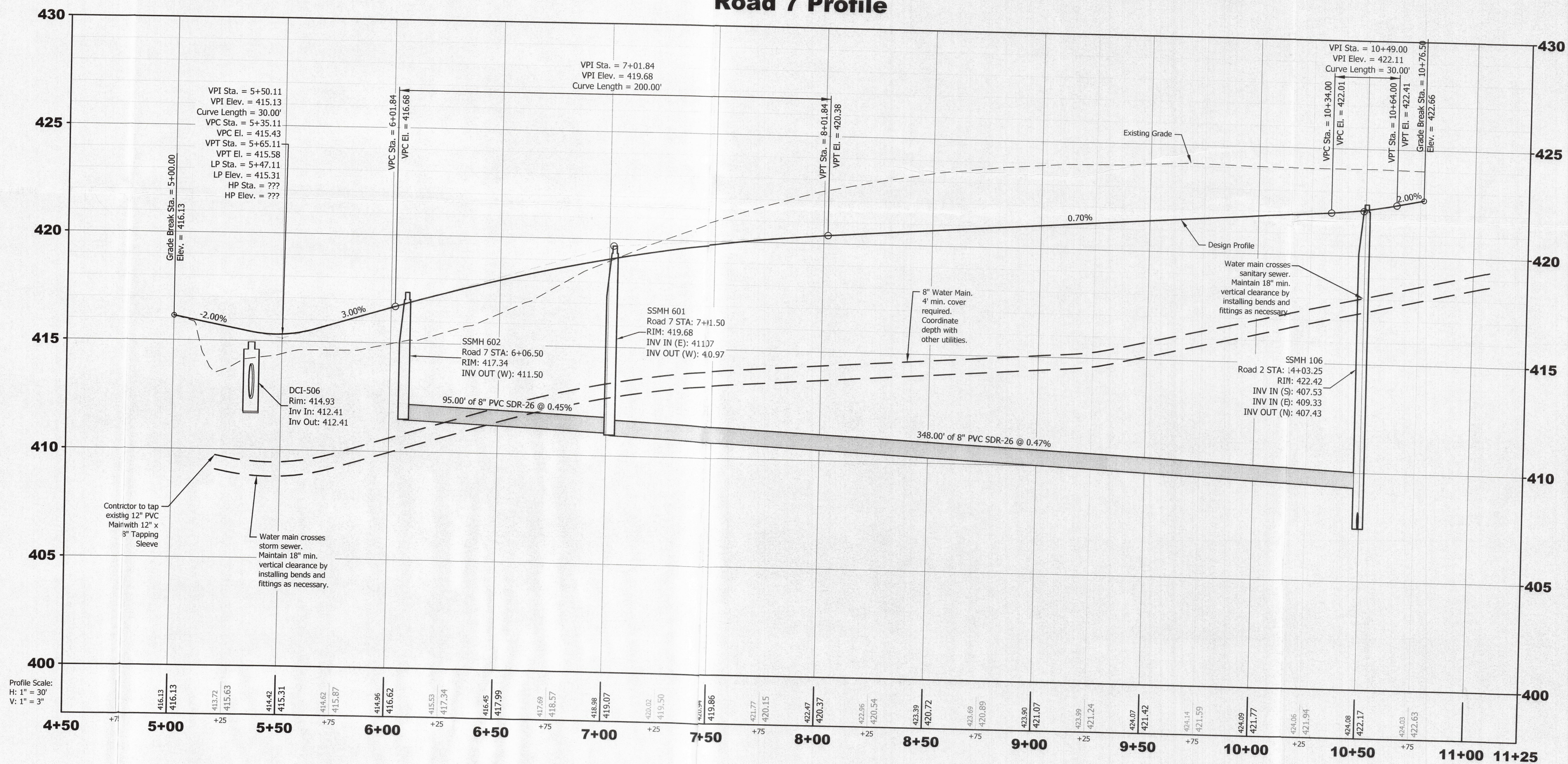

Note:
All pipe and structures within
5' of pavement to be granular
backfill. Refer to detail sheets.

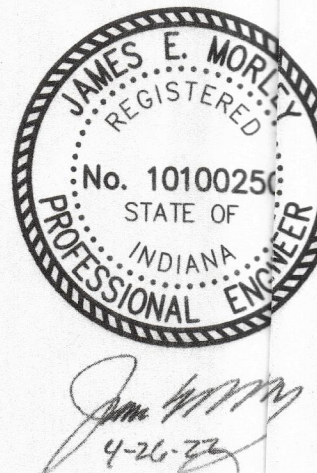

Revisions		
No.	By	Date

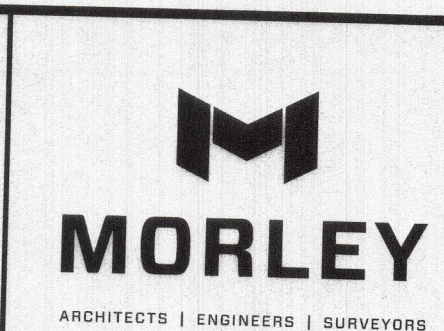

Project: Eleanor's Place
 Title: Plan and Profile
 Road 7 (STA 5+00 to END)
 Vanderburgh County, IN

Received by the
 Vanderburgh County
 Surveyor's Office
 APR 26 2022
 Time 10:00 AM Initials AK
 Scale: 1" = 30'
 Designed By: JEM Job Number: 11822.4.001-B
 Drawn By: CRS Date: 4.26.2022
 File Name: 11822 Civil Base
 Sheet Number: C114