

**Road 6 Profile**

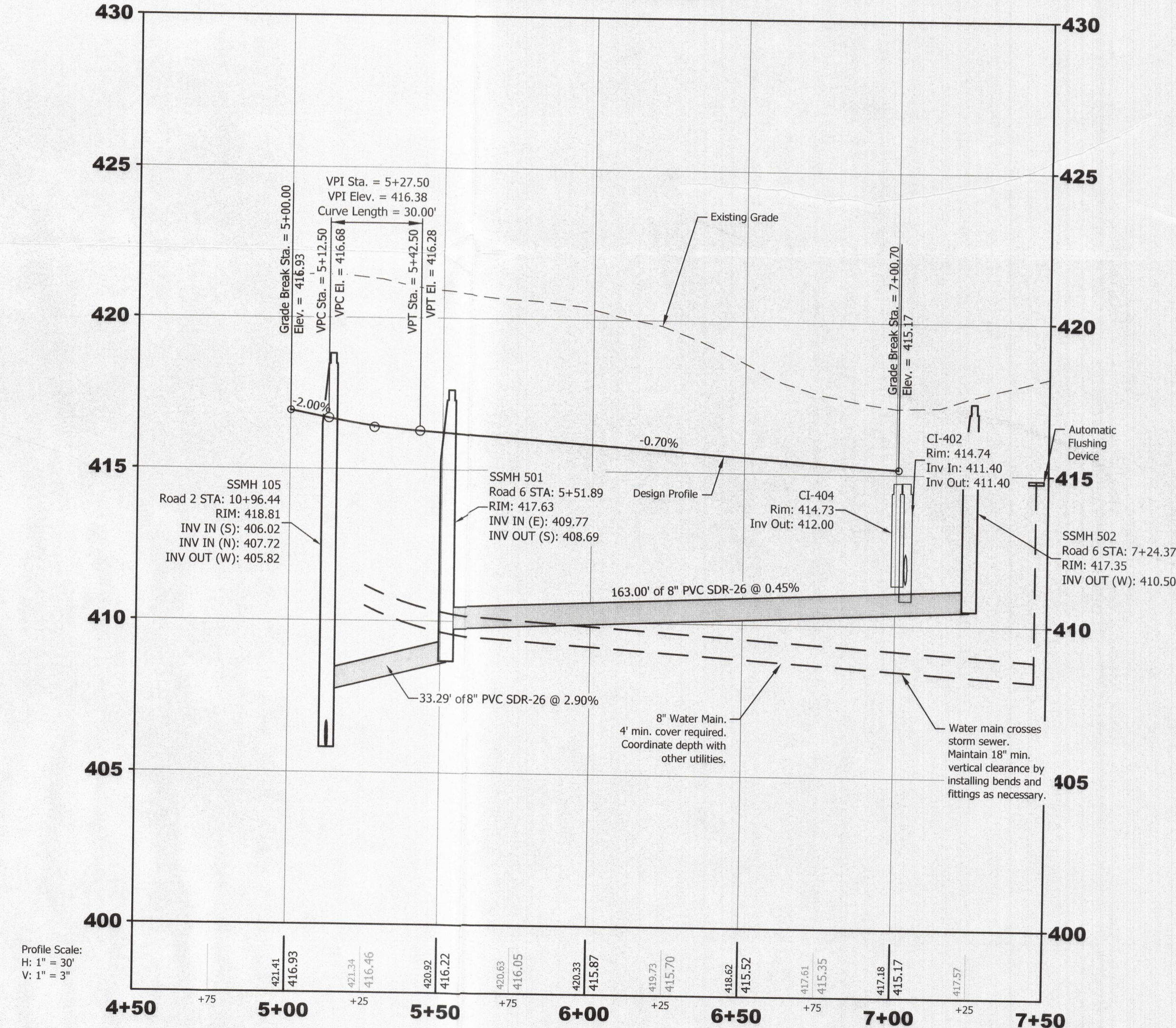

Note:  
All pipe and structures within  
5' of pavement to be granular  
backfill. Refer to detail sheets.

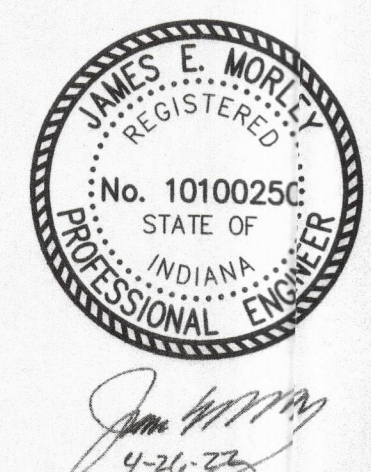

Revisions		
No.	By	Date

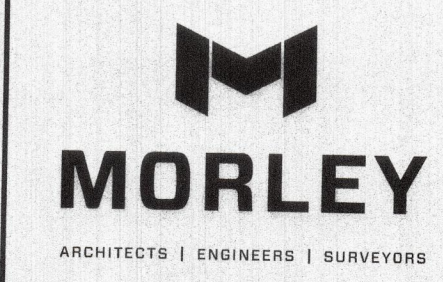

Project: Eleanor's Place  
 Scale: 1" = 30'  
 Plan and Profile  
 Road 6 (STA 5+00 to END)  
 Vanderburgh County, IN  
 Sheet Number: **C113**

Received by the  
Vanderburgh County  
Surveyor's Office  
APR 26 2022

Time 10:00 AM Initials AK

Designed By: JEM	Job Number: 11822.4.001-B
Drawn By: CRS	Date: 4.26.2022
Filename: 11822 Civil Base	
Sheet Number: C113	