

Road 5 Profile

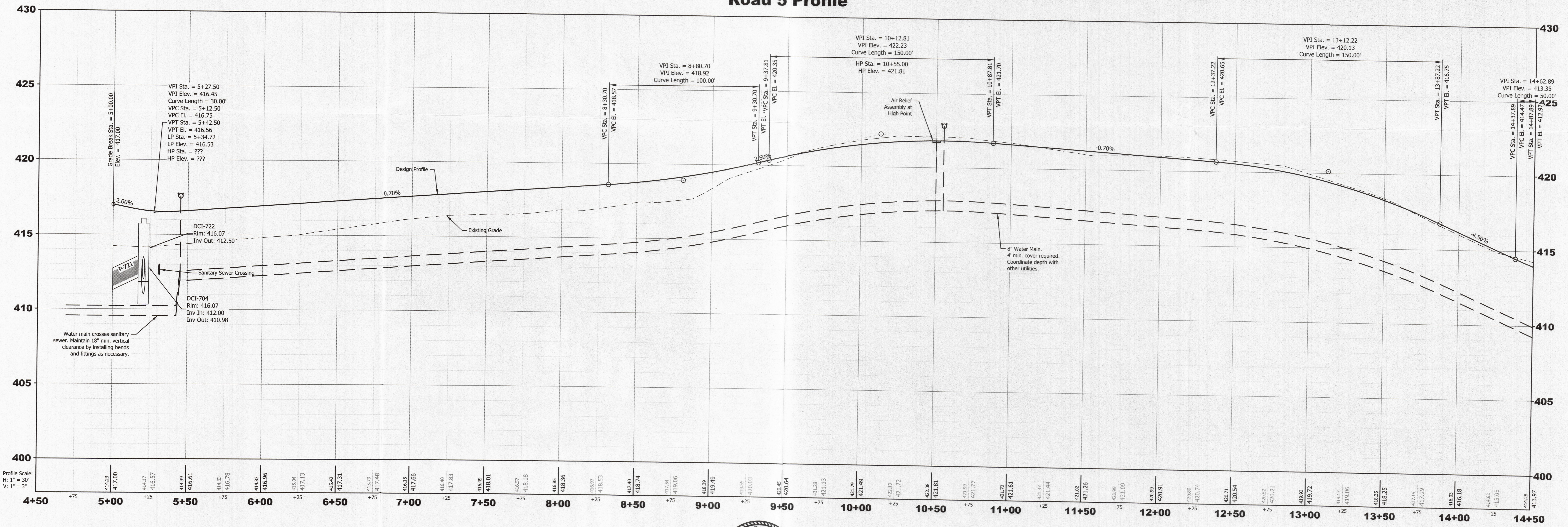

Profile Scale:
H: 1" = 30'
V: 1" = 3'

Note:
All pipe and structures within
5' of pavement to be granular
backfill. Refer to detail sheets.

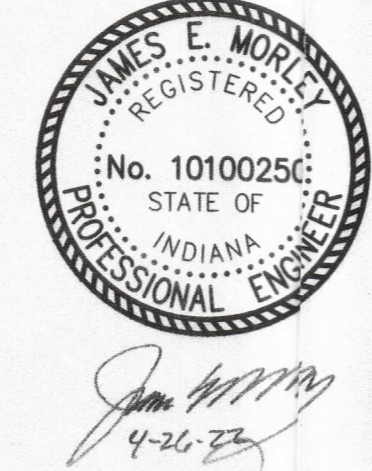

Revisions		
No.	By	Date



Project: Eleanor's Place		Scale: 1" = 30'	
Sheet Title: Plan and Profile Road 5 (STA 5+00 to STA 14+50) Vanderburgh County, IN		Job Number: 11822.4.001-B	
Designed By: JEM		Date: 4.26.2022	
Drawn By: CRS		Received by the Vanderburgh County Surveyor's Office	
Filename: 11822 Civil Base		Sheet Number: C111	
APR 26 2022			

Time 10:00 AM Initials: AR