

SCALES:
 1" = 50' HOR
 1" = 5' VER

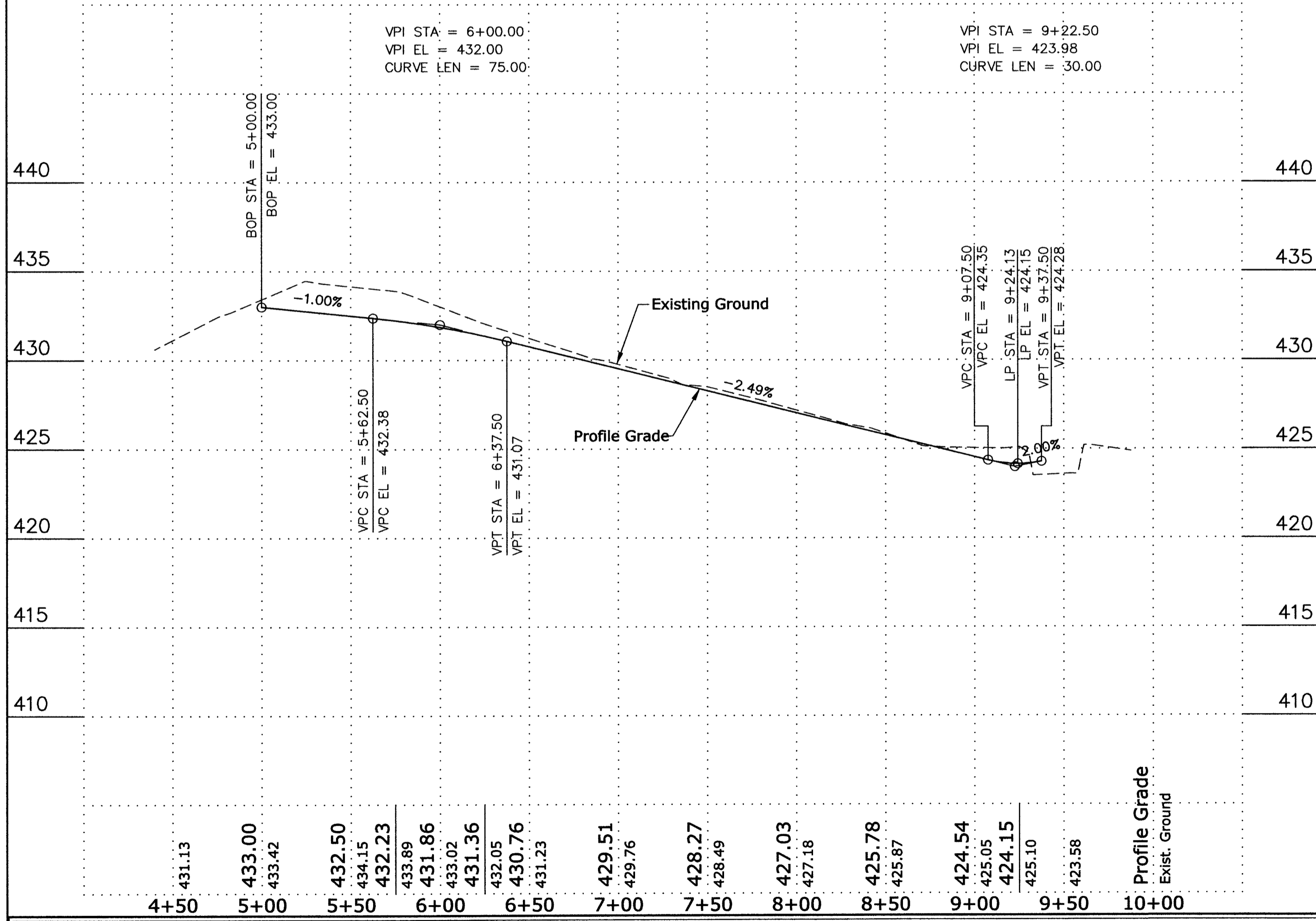

APPROVED
 SEP 01 2015
 WANDERBURGH COUNTY
 DRAINAGE BOARD

This drawing and/or specifications is provided as an instrument of service provided by Cash Wagner & Associates, PC and is intended for use on the project only. All drawings, specifications, designs, models, ideas, calculations, and arrangements appearing herein constitute the original and unpublished work of and remain the property of Cash Wagner & Associates, PC. Any reproduction, use or disclosure of the proprietary information contained herein without the prior written consent of the Cash Wagner & Associates, PC is strictly prohibited.

Written dimensions shown herein shall take precedence over scaled dimensions. Contractors shall calculate and measure required dimensions. Notify Cash Wagner & Associates, PC with any variations in dimensions or conditions from those indicated on these drawings. This drawing was based on available information. Commencement of Work constitutes verification and acceptance of existing conditions.

Application of a material or equipment to Work installed by others constitutes acceptance of that Work and assumption of responsibility for satisfactory installation.

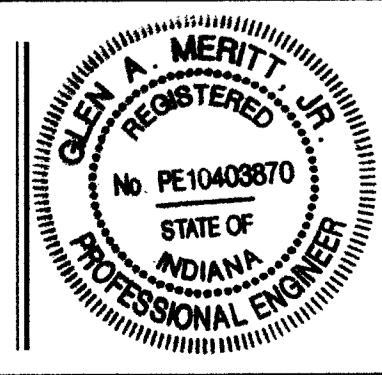

Glenn A. Merritt
 SIGNATURE
 11 Mar 15
 DATE

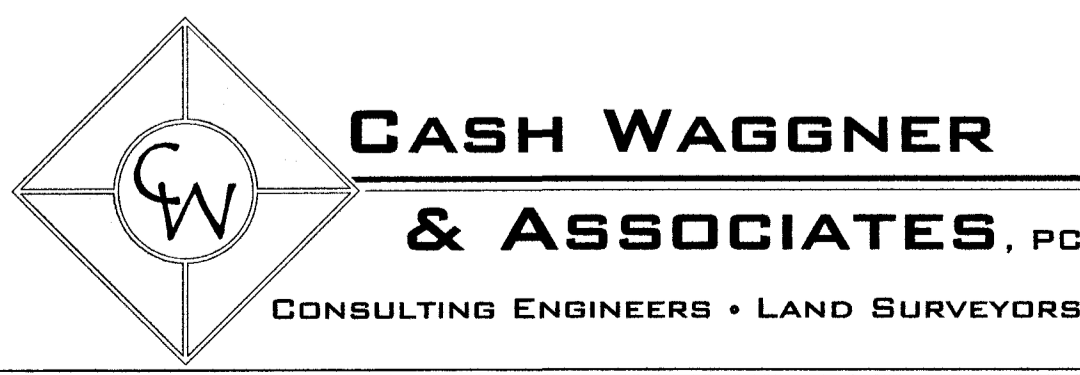

NO.	DATE	BY	DESCRIPTION

PROJECT NO.:	14-1948	PROJECT:	CAYMAN RIDGE - SECTION 4, PH. 2	DATE:	03.11.15
DRAWN BY:	G.A.M.	ADDRESS:	KANSAS ROAD EVANSVILLE, IN	DRAWING NO.:	C-108
FILENAME:	RCp01005.dwg	SHEET TITLE:	ROAD #1 PLAN & PROFILE	OF 18	
LAYOUT TAB:		SCALE:	None		