

MATCHLINE - AREA B
 MATCHLINE - AREA A

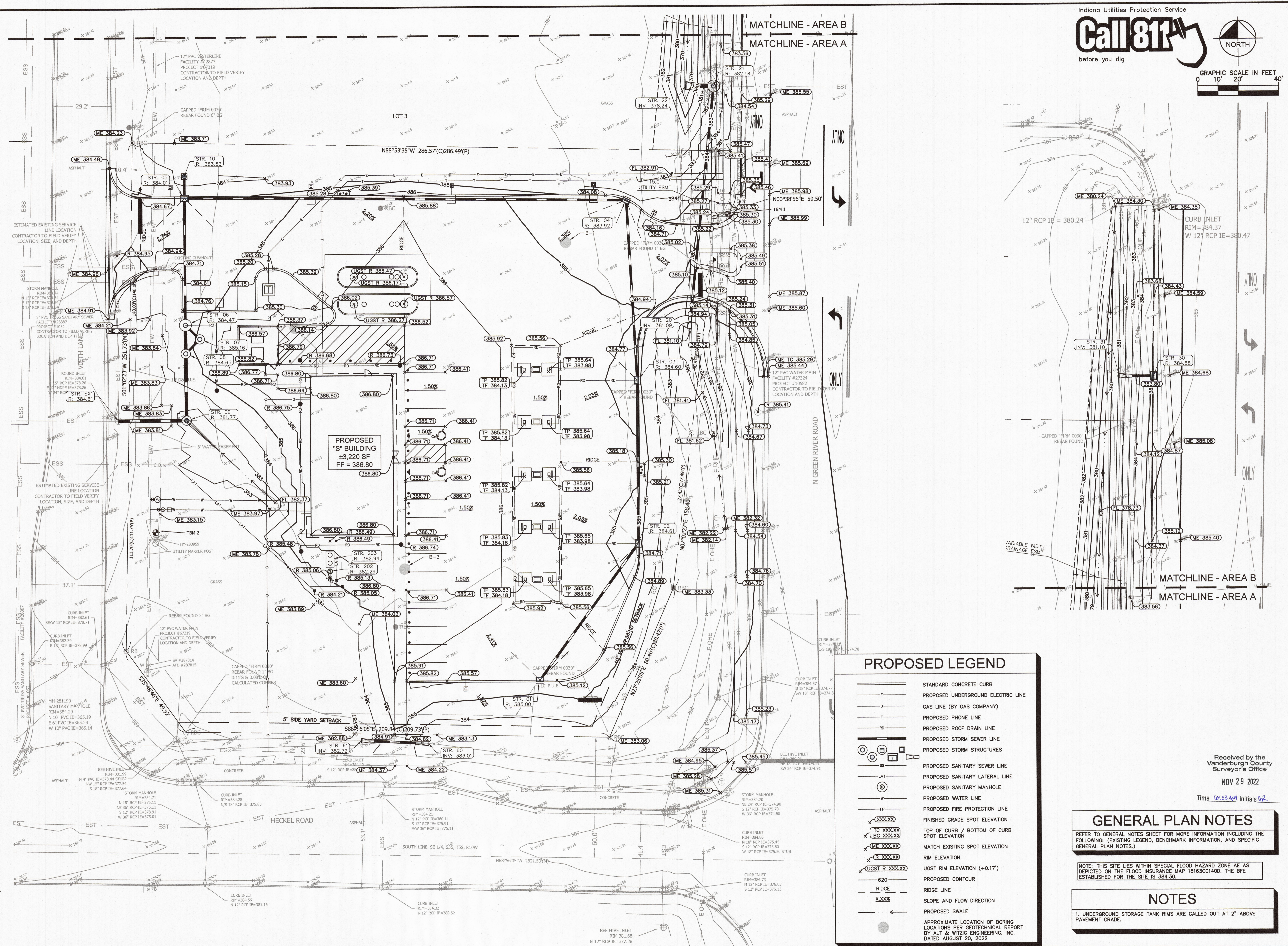

PROPOSED LEGEND	
	STANDARD CONCRETE CURB
	PROPOSED UNDERGROUND ELECTRIC LINE
	GAS LINE (BY GAS COMPANY)
	PROPOSED PHONE LINE
	PROPOSED ROOF DRAIN LINE
	PROPOSED STORM SEWER LINE
	PROPOSED STORM STRUCTURES
	PROPOSED SANITARY SEWER LINE
	PROPOSED SANITARY LATERAL LINE
	PROPOSED SANITARY MANHOLE
	PROPOSED WATER LINE
	PROPOSED FIRE PROTECTION LINE
	FINISHED GRADE SPOT ELEVATION
	TOP OF CURB / BOTTOM OF CURB SPOT ELEVATION
	MATCH EXISTING SPOT ELEVATION
	RIM ELEVATION
	UGST RIM ELEVATION (+0.17)
	PROPOSED CONTOUR
	RIDGE LINE
	SLOPE AND FLOW DIRECTION
	PROPOSED SWALE
	APPROXIMATE LOCATION OF BORING LOCATIONS PER GEOTECHNICAL REPORT BY ALT & WITZIG ENGINEERING, INC. DATED AUGUST 20, 2022

GENERAL PLAN NOTES
 REFER TO GENERAL NOTES SHEET FOR MORE INFORMATION INCLUDING THE FOLLOWING: (EXISTING LEGEND, BENCHMARK INFORMATION, AND SPECIFIC GENERAL PLAN NOTES.)

NOTE: THIS SITE LIES WITHIN SPECIAL FLOOD HAZARD ZONE AE AS DEPICTED ON THE FLOOD INSURANCE MAP 18163C00140D. THE BFE ESTABLISHED FOR THE SITE IS 384.30.

NOTES
 1. UNDERGROUND STORAGE TANK RIMS ARE CALLED OUT AT 2" ABOVE PAVEMENT GRADE.

Received by the
 Vanderburgh County
 Surveyor's Office
 NOV 29 2022
 Time 10:03 AM Initials BK

CVS	DATE	REVISIONS
11/28/22		COUNTY COMMENTS
10/31/22		CITY COMMENTS
09/26/22		CITY COMMENTS
07/30/21		UTILITY/CLIENT COMMENTS
06/25/21		CITY COMMENTS
		REVISED

Kimley-Horn
 2022 KIMLEY-HORN AND ASSOCIATES, INC.
 250 EAST 98TH STREET, SUITE 580,
 EVANSVILLE, IN 47710
 PHONE: 317-218-9550
 WWW.KIMLEY-HORN.COM

SCALE: AS NOTED
 DESIGNED BY: CVS
 DRAWN BY: RCB
 CHECKED BY: ART

PROFESSIONAL ENGINEER
 REGISTERED PROFESSIONAL ENGINEER
 STATE OF INDIANA
 NOT APPROVED FOR CONSTRUCTION
 11/28/2022

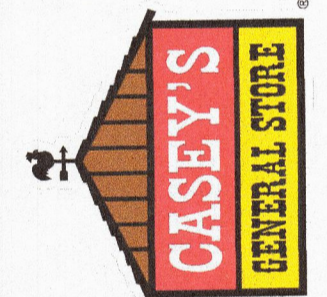

CASEY'S OF EVANSVILLE (#3968) GRADING AND DRAINAGE PLAN

ORIGINAL ISSUE: 03/01/2021
 KHA PROJECT NO. 170151001
 SHEET NUMBER

C-201