

CARNEAL COMMERCIAL SUBDIVISION SECTION I

DRAINAGE PLAN

APPROVED JANUARY 28, 1991

1/4, 1/4 SECTION LINE
S 89°18'27" E 1320.00' RECORD 1320.64' MEAS.

CURVE DATA #1	CURVE DATA #2	CURVE DATA #3	CURVE DATA #4
Δ = 90°36'17"	Δ = 89°23'43"	Δ = 89°23'43"	Δ = 15°59'53"
R = 30.00	R = 20.00	R = 30.00	R = 70.00
L = 47.44	L = 31.20	L = 46.81	L = 19.55
T = 30.32	T = 19.79	T = 29.69	T = 9.84
CH = 42.65	CH = 28.13	CH = 42.20	CH = 19.48
CH B = N45°21'13"E	CH B = S44°38'47"E	CH B = S44°38'47"E	CH B = S81°20'41"E

6-92-15
Charles & Mary Avey
2514 S. Green River Rd.
Evansville, In. 47715
DR 454, p. 362.

3/4" LIPIPE (FND)
S.E. COR., N.W. 1/4,
N.W. 1/4 SEC. 1-7-10
0.04' NORTH
0.64' EAST

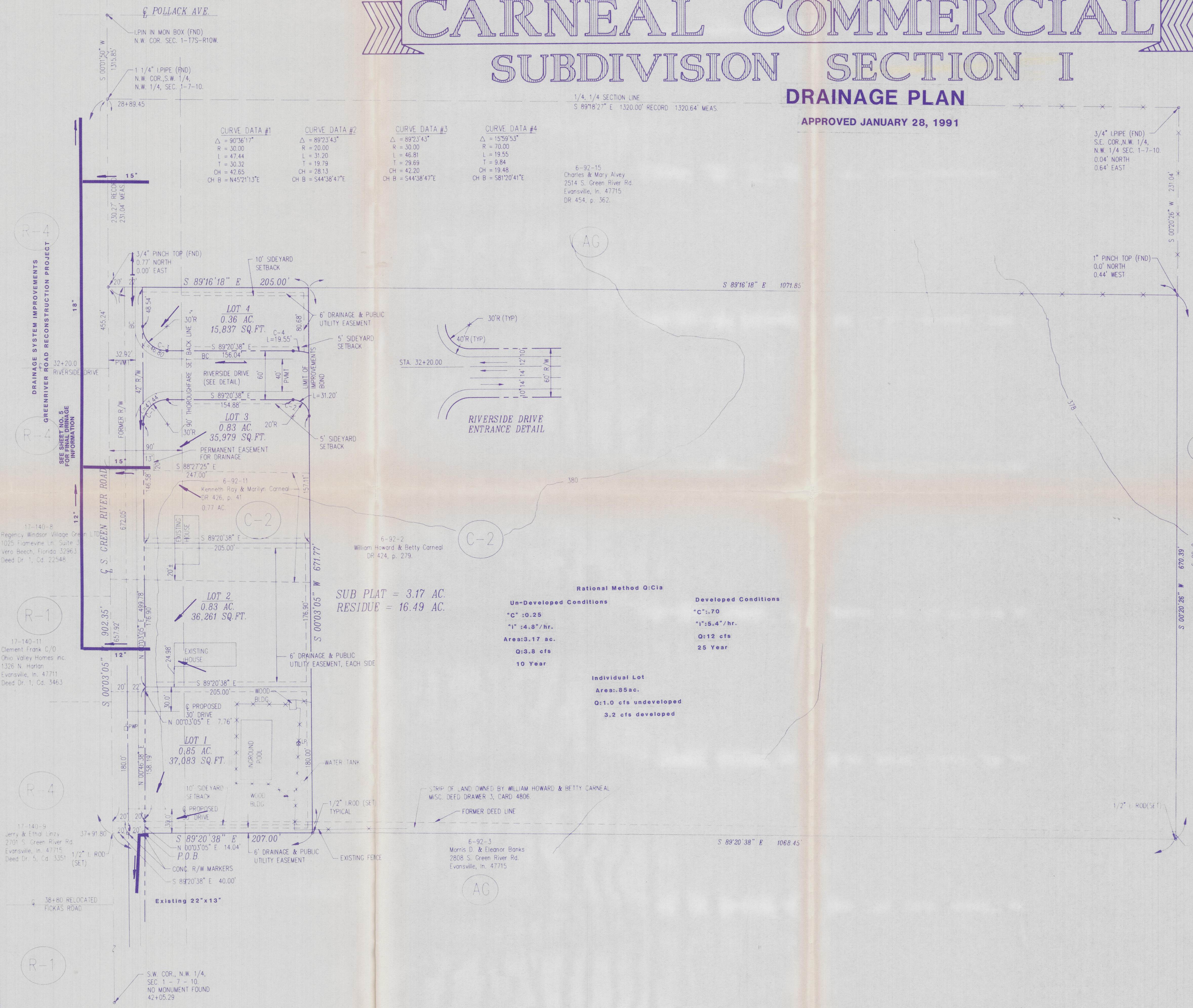
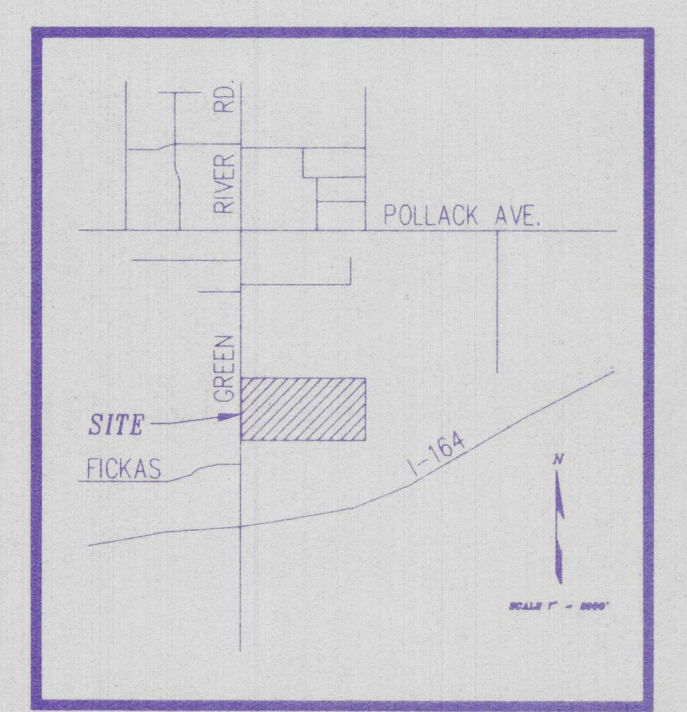
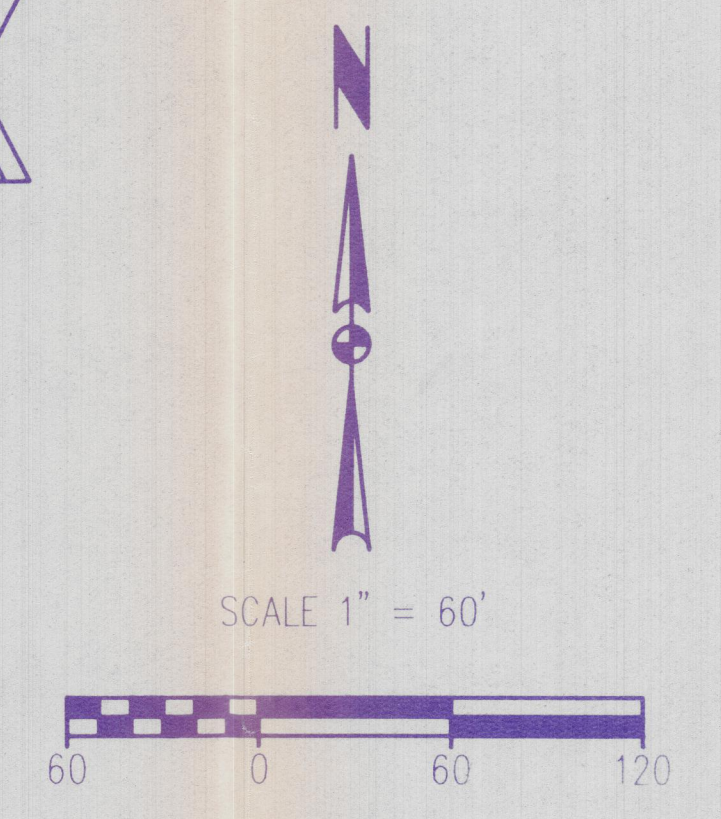

SUB PLAT = 3.17 AC.
RESIDUE = 16.49 AC.

Rational Method Q:Cia

Un-Developed Conditions	Developed Conditions
"C": 0.25	"C": 0.70
"I": 4.8"/hr.	"I": 5.4"/hr.
Area: 3.17 ac.	Q: 1.2 cfs
Q: 3.8 cfs	25 Year
10 Year	

Individual Lot
Area: 85 ac.
Q: 1.0 cfs undeveloped
3.2 cfs developed

POLLACK AVE.
L-PIN IN MON BOX (FND)
N.W. COR. SEC. 1-7-10-10.
1 1/4" LIPIPE (FND)
N.W. COR., S.W. 1/4,
N.W. 1/4, SEC. 1-7-10.
28+89.45
S 00°01'50" W
1315.65'
300.27' RECORD
2310.04' MEAS.
15°
32+20.0
RIVERSIDE DRIVE
FORMER R/W
FORMER R/W
17-140-8
Regency Windsor Village Green
1025 Flamevine Ln, Suite 3
Vero Beach, Florida 32963
Deed Dr. 1, Cd. 22548
17-140-11
Clement Frank C/O
Ohio Valley Homes Inc.
1326 N. Harlan
Evansville, In. 47711
Deed Dr. 1, Cd. 3463
17-140-9
Jerry & Ethal Linzy
2701 S. Green River Rd.
Evansville, In. 47715
Deed Dr. 5, Cd. 3351
1/2" I. ROD (SET)
38+80 RELOCATED
FICKAS ROAD
S.W. COR., N.W. 1/4,
SEC. 1-7-10,
NO MONUMENT FOUND
42+05.29

6-92-8
Jerry D. & Celesta Krietzler
5621 Pollack Ave.
Evansville, In. 47715
Deed Dr. 1, Cd. 5792.

JAMES G. MORLEY
REGISTERED
No. 13817
STATE OF
INDIANA
PROFESSIONAL ENGINEER
James D. Morley

DANNY K. LEIK
REGISTERED
No. S0480
STATE OF
INDIANA
LAND SURVEYOR
Danny K. Leik