

Special Drainage Note

S.W.D.A. indicates a Storm Water Detention Area. The owner (Heirs and assigns) must perform all work necessary to maintain these drainage facilities in proper working condition and in accordance with this plan. Any future alterations planned for the area shown hereon as "S.W.D.A." shall require formal approval by the Vanderburgh County Commission prior to initiating any changes.

2' flat bottom ditch
3 : 1 side slopes
at 0.80% slope

2' flat bottom ditch
3 : 1 side slopes
at 1.71% slope

2' flat bottom ditch
3 : 1 side slopes
at 1.21% slope

2' flat bottom ditch
3 : 1 side slopes
at 1.67% slope

2' flat bottom ditch
3 : 1 side slopes
at 0.80% slope

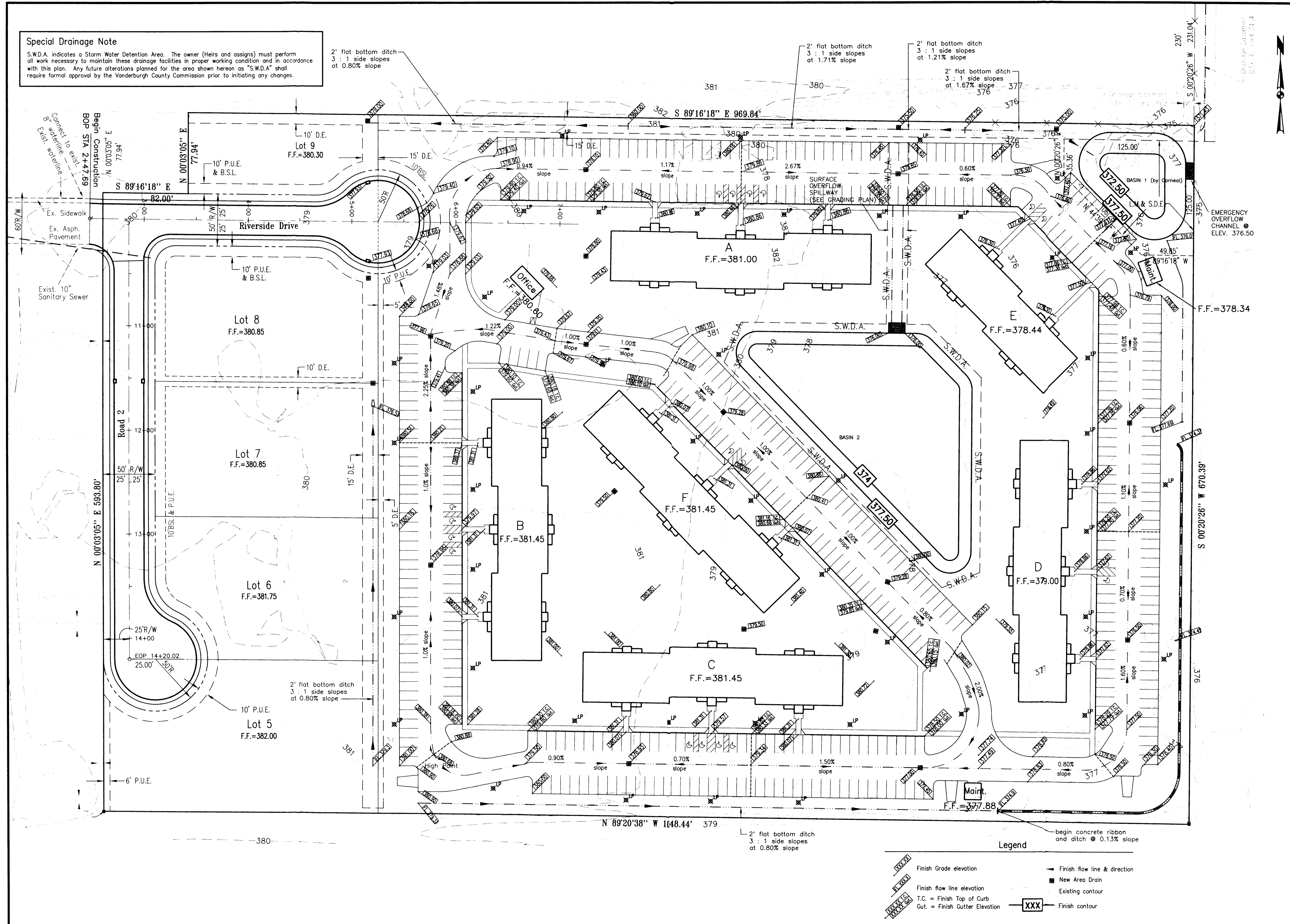

Morley and Associates, Inc.
Consulting Engineers/Surveyors/Architects
600 S.E. Sixth Street
Evansville, Indiana 47713
(812) 464-9585

All plans, designs, calculations, and arrangements indicated or represented by this drawing are owned by and the property of Morley and Associates, Inc. and were created for the use and benefit of the project named herein. No part of this drawing may be reproduced, stored in a retrieval system, or transmitted in any form or by any means, electronic, mechanical, photocopying, recording, or by any information storage and retrieval system, without the written permission of Morley and Associates, Inc. The user of this drawing shall be responsible for obtaining all necessary permits and approvals from the appropriate authorities. Contractors shall verify and be responsible for all scale dimensions. Dimensions shall be verified and be responsible for all scale dimensions. Dimensions shall be verified and be responsible for all scale dimensions. Dimensions shall be verified and be responsible for all scale dimensions.

No.	By	Date	Description



Project: Evansville Place Apartments
Vanderburgh County, Indiana
Sheet Title: Grading Plan
Scale: 1" = 40'
Designed By: NRW Job Number: 3802-1
Drawn By: NRW Date: 2/17/98
Checked By: NRW Filename: 1961ORIG.DWG
Sheet Number: 06 of 10

- Legend**
- Finish Grade elevation
 - Finish flow line elevation
 - T.C. = Finish Top of Curb
 - Gut. = Finish Gutter Elevation
 - Finish flow line & direction
 - New Area Drain
 - Existing contour
 - Finish contour

Corneal Commercial
Sect 2A - Lot 6
500 E. Riverside Dr.