

Tax Code: 2-117-5
 Clem A. Frank
 5000 Heckel Road
 Evansville, IN 47711
 (D.D.R. 3, CD. 946.3)

N.W. COR.
 N.E. 1/4, N.E. 1/4
 SEC. 27.155, R.10W

ARMS-NORTH RIDGE
 SECTION ONE
 AT BK. P. PG. 84)

Tax Code: 02-693-907
 Gerald E. & Margaret M. Smith
 721 Windemere Dr.
 Evansville, IN 47711

Seiler

DR-1

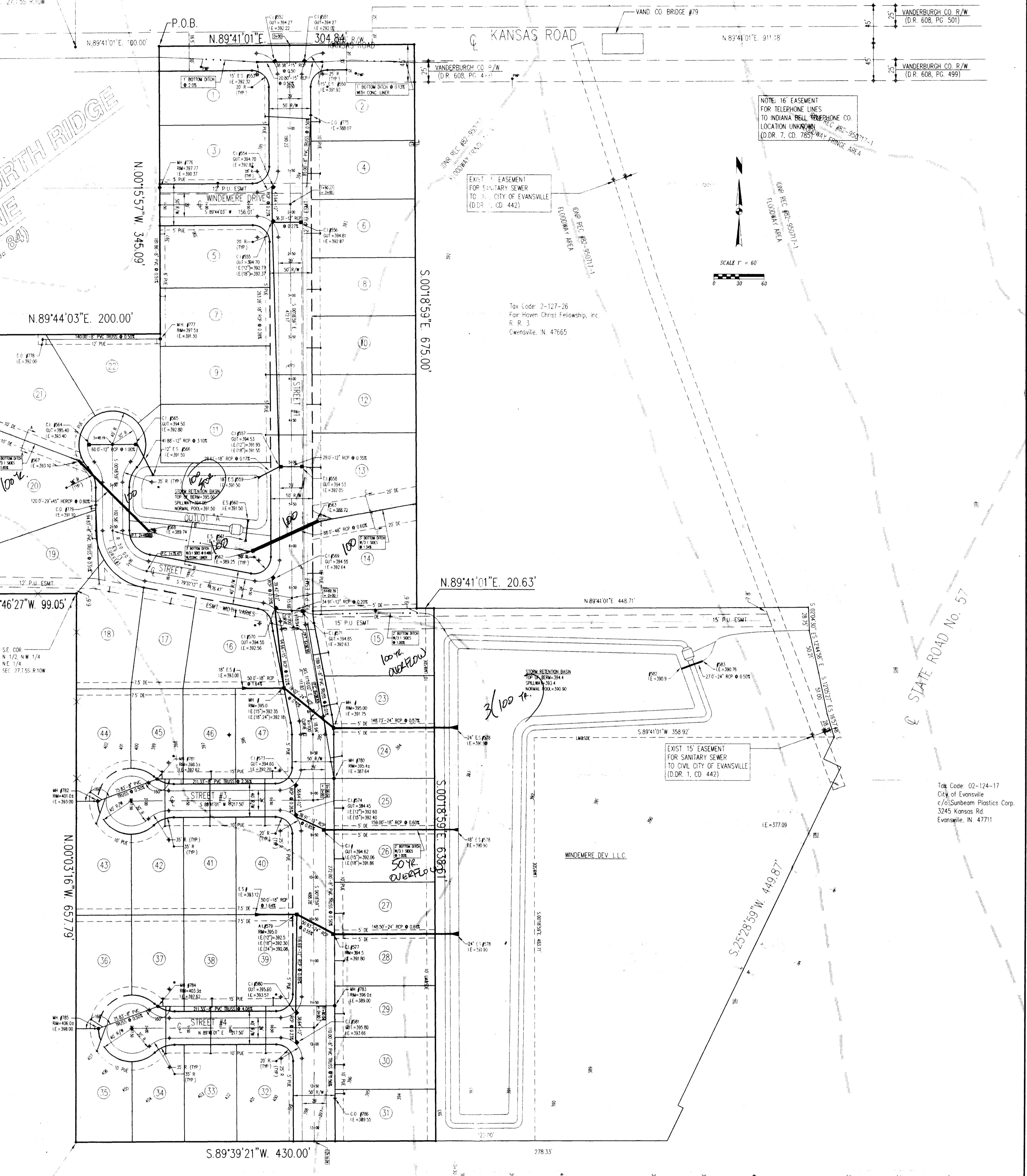

NOTE: 16' EASEMENT FOR TELEPHONE LINES TO INDIANA BELL TELEPHONE CO. LOCATION UNKNOWN (D.D.R. 7, CD. 785) WAY FRINGE AREA

EXIST'G EASEMENT FOR SANITARY SEWER TO CITY OF EVANSVILLE (D.D.R. 1, CD. 442)

Tax Code: 2-127-26
 Fair Haven Christ Fellowship, Inc.
 R. R. 3
 Owensville, IN 47665

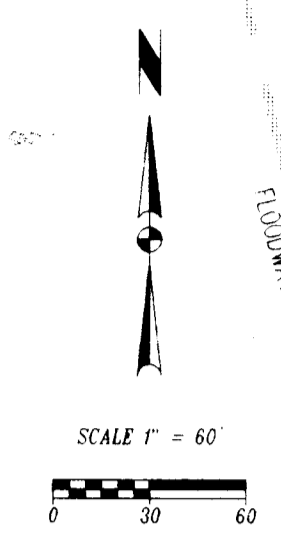

STATE ROAD No. 57

Tax Code: 02-124-17
 City of Evansville
 c/o Sunbeam Plastics Corp.
 3245 Kansas Rd.
 Evansville, IN 47711

Tax Code: 2-127-22
 Russel & Delores M. Seiler
 2530 Knob Hill Dr.
 Evansville, IN 47711

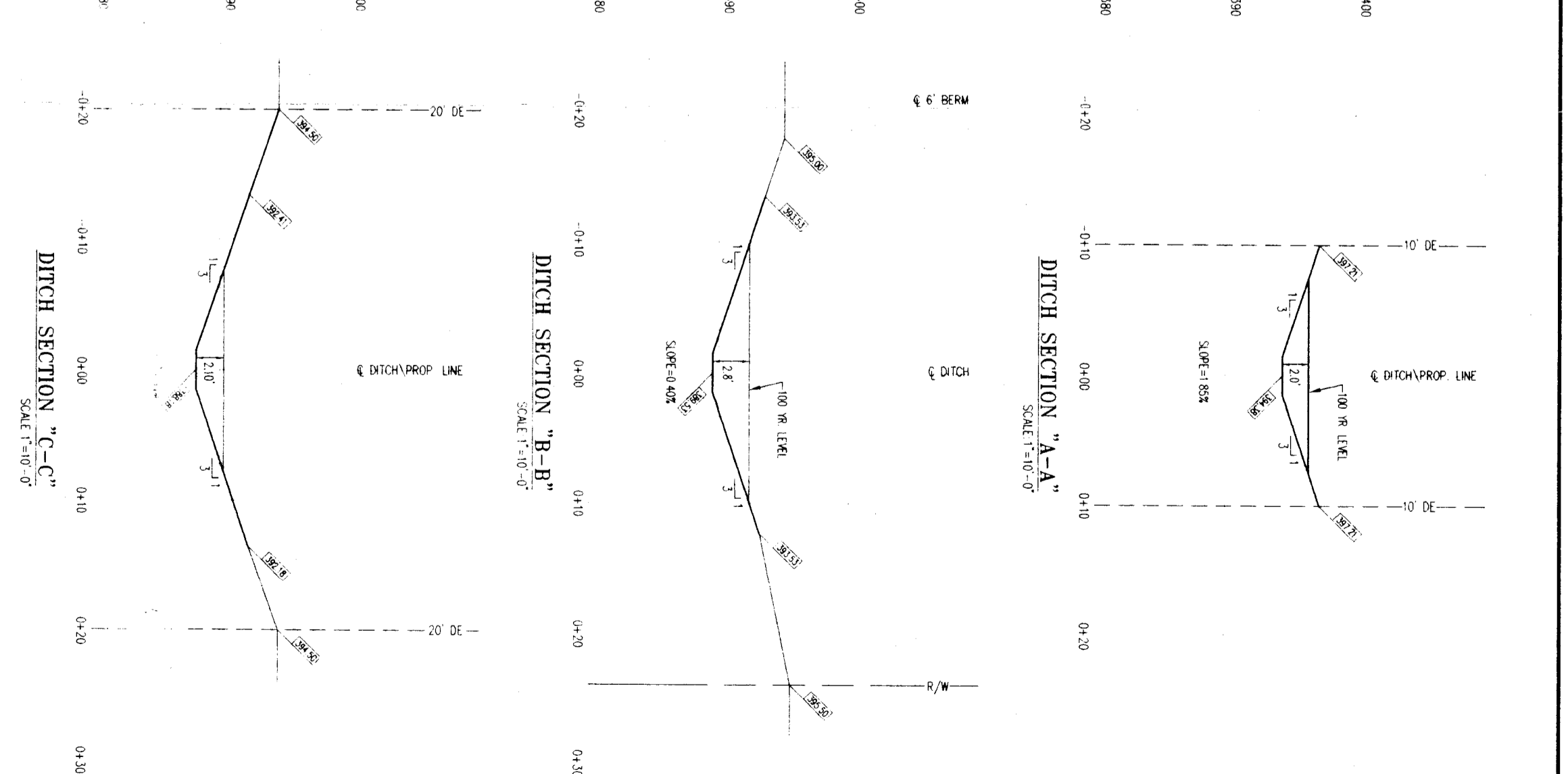

Revisions			
No.	By	Date	Description

Project: **CAMDEN FARMS**
 Sheet Title: **FINAL DRAINAGE PLAN**

SITECON, Inc.
 Engineers-Surveyors
 10335 Hedden Rd. Suite 2
 Evansville, Indiana 47711
 (812) 868-0877

Written dimensions on these drawings shall have precedence over scale dimensions. Contractors shall verify and be responsible for all dimensions and conditions on the job and SITECON, Inc., must be notified of any variations from the dimensions and conditions shown by these drawings.