

RAYMOND
A
BULLER
ARCHITECT
5407
FIELDING
MANOR
DRIVE
EVANSVILLE
INDIANA 47715

NOTE: RADIO TOWER RADIAL WIRES:
REJOIN APPROX 15' EXISTING RADIAL WIRES
LEFT DURING PLACEMENT OF FOOTINGS
AND EXTEND THRU FOUNDATIONS TO
ORIGINAL LENGTH 1" TO 12" BELOW
FINISH GRADE
RADIALS: 1.014 (10 GA SOFT COPPER BARE WIRE)

OFFICES
WAREHOUSE
WEDEKING
AVE.
EVANSVILLE
INDIANA

Owned
Ship!

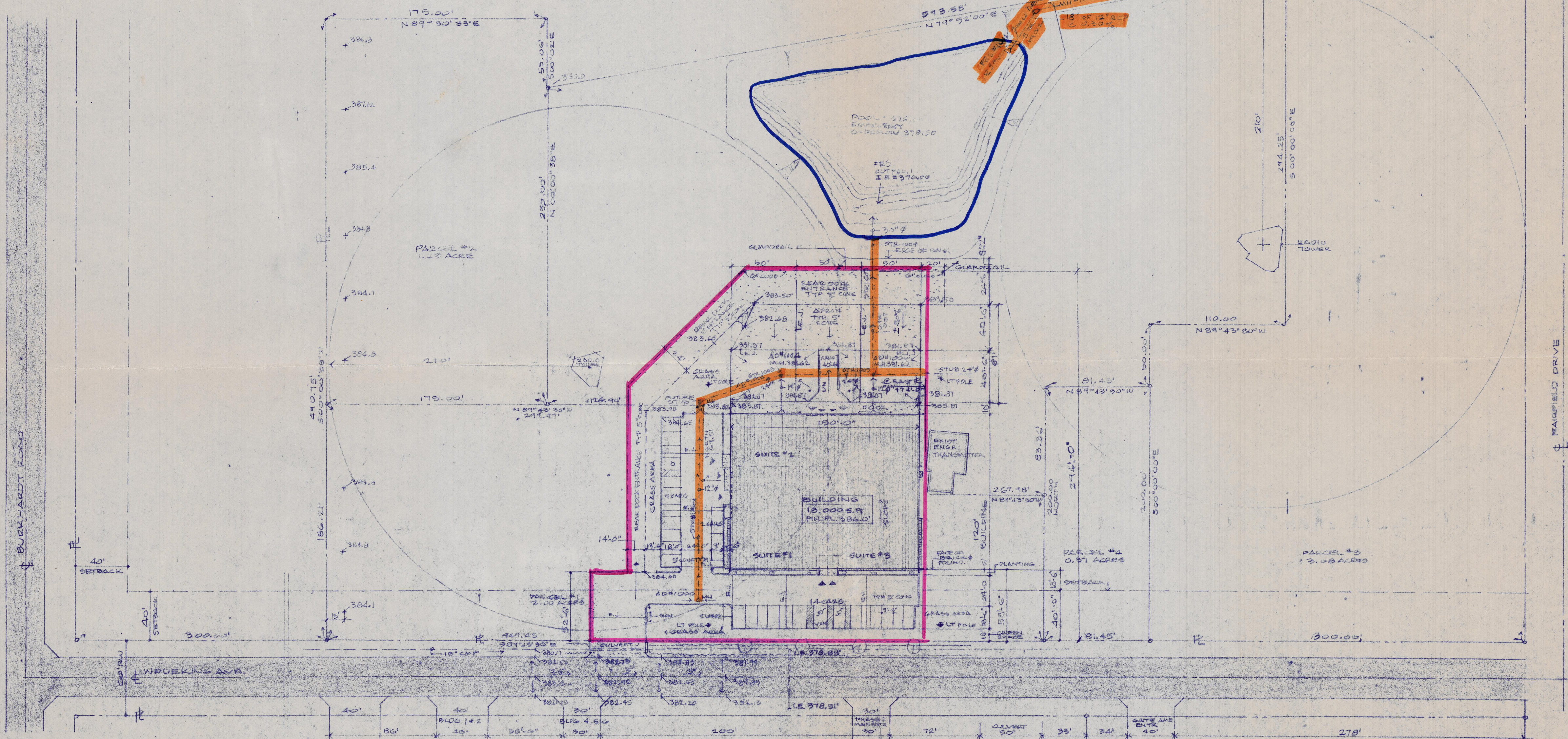

RAYMOND A. BULLER
REGISTERED
No. 3287
STATE OF
INDIANA
ARCHITECT

SITE PLAN
1" = 50'
1
5
NOV 1, 1996

RAYMOND A. GULLER ARCHITECT
5407 FIELDING MANOR DRIVE
EVANSVILLE INDIANA 47715

OFFICES WAREHOUSE
WEDEKING AVE
EVANSVILLE INDIANA

DOOR HARDWARE SCHEDULE

- DOORS (1) (4) (8): FURNISHED AS ALUMINUM OR BRONZE LAUNDRY — 4 20 TF II HARDWARE BY SUPPLIER GLASS: PK BROWN INSUL TEMPERED 3/8" X 10"
- DOORS (4) (5) (6) (7) (8): HOLLOW METAL & FRAME 3'0" X 6'8" 3/8" & 1/2" X 4 1/2" WELDED STEEL CORNERS
1 LOCKSET
1 CLOSER
1 THRESHOLD
- DOORS (9) (10) (11) (12): 3'0" X 6'8" X 1/2" S.C. BRICK PILE W/CH FOR HANDICAPPED LAYS
2 HINGES BY PRE-HUNG DOOR SUPPLIER USA
1 PRIVACY
1 STOP
1 CLOSER
1 UNDERCUT II
- DOORS (13) (14): BI-FOLD WITH HARDWARE
- DOORS (15) (16) (17): O.H. PROVIDE LITELS AS REQ. P. ALL HARDWARE BY DOOR SUPPLIER
- DOORS (18) (19) (20) (21): O.H. FUTURE PROVIDE LITELS AS REQ. P. ALL HARDWARE BY DOOR SUPPLIER
- QUALITY MANUFACTURERS SUGGESTED
- | | |
|----------------------------|----------------|
| BUTT HINGES | HAGER |
| LOCKSETS LATCHES CYLINDERS | CHLAGE |
| DOOR CLOSERS | DAVINA |
| DOOR STOPS | HAGER |
| THRESHOLD W/SEAL | NATIONAL GUARD |
- WINDOWS: 28" X 72" NO-CORE PK BRONZE INSUL BRONZE TINTED GLASS

HANDICAP NOTES FOR ALL TOILETS:
UNDERCUT DOORS 1"
20" X 48" PRESSED GLASS BARS UP 2 1/4"
W.C. RIM 2" 18" PAPER UP 2 1/4"
SINK 2" 5" CLEAR
VINYL COMPOSITION FLOORING
18" X 20" MIRRORS (BOTT AT 40")

ROOM FINISH SCHEDULE

- HANDICAPPED TOILETS, TOILET, FUTURE OFFICE SPACE & WAREHOUSE FLOOR COVERING:
GALVESTON CONCRETE W/ CODE REQUIREMENTS FOR FLING & SPREAD EXCEPT HANDICAPPED TOILETS & TOILET TO BE VINYL COMPOSITION
- WAREHOUSE OF CONCRETE FLOORS W/ 1/2" X 1/2" X 1/2" BRICK WHARDENER SUSPENDED ABOUT THE CEILING 2" LAY IN TOILET LAYS AT 5'0"
- SOUND INSULATION FOR LAV TOILET WALLS: 3" THICK THERMAFIBER
- INTERIOR WALLS: 5/8" FIRE CODE GYP BO. OVP. 2 X 4 WOOD STUDS @ 16" O.C. EXCEPT 2 X 6'S AT PLUMBING FIXTURE WALL AND CONCRETE BLOCK FOR DIVIDING WALLS OF WAREHOUSE SUITES & WAREHOUSE WALLS
- PAINT FINISH: GYP WALLS & FUTURE OFFICE WALLS
1ST COAT: LATEX PRIMER SEALER FILL COAT
2ND COAT: LATEX SPREAD SATIN ULTRA EGG SHELL
3RD COAT: LATEX SPREAD SATIN ULTRA EGG SHELL
- WAREHOUSE WALLS EXTERIOR:
BY CODE INSULATION BATT & STEEL FRAMING
WAREHOUSE EXTERIOR DOCK WALL CONG. BLOCK WATERPROOF WALL
EXTERIOR BRICK WATCHMAN DOOR 1/2" X 1000

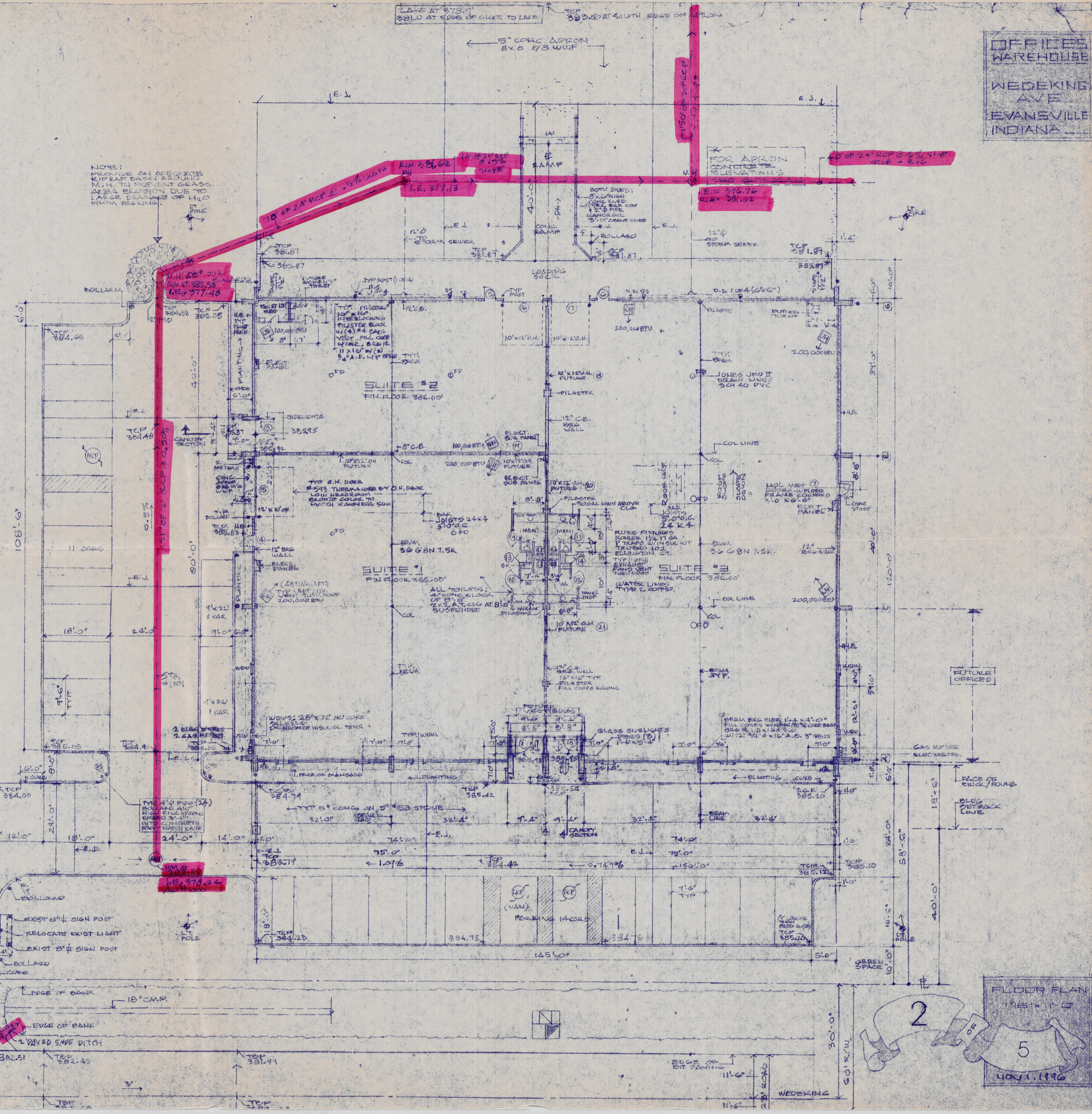

FLOOR PLAN
1/8" = 1'-0"
4/21/1996

RAYMOND A. BULLER
ARCHITECT
5407 FIELDING
MANSOR
DRIVE
EVANSVILLE,
INDIANA 47715

OFFICES
WAREHOUSE
WEEKING
AVE
EVANSVILLE
INDIANA

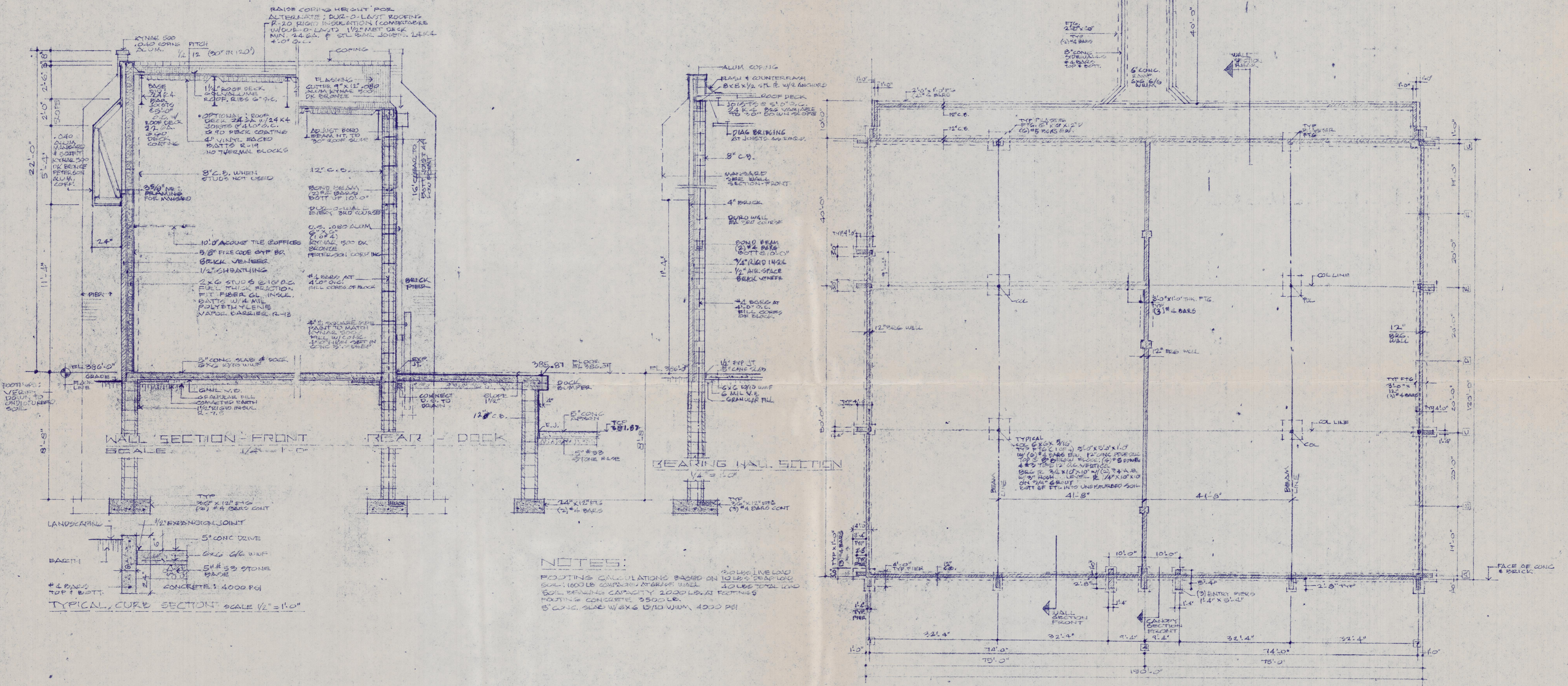

FOUND. PLAN
1/16" = 1'-0"
NOV. 1976

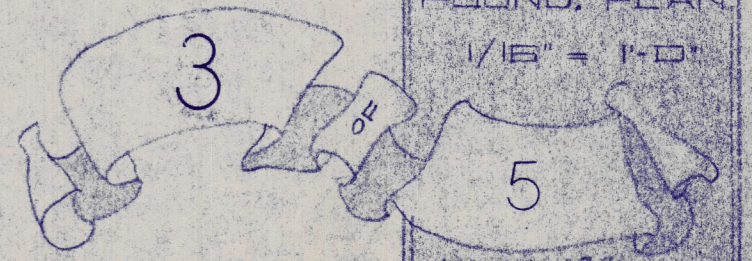

RAYMOND A. BULLER ARCHITECT
 5407 FIELDING MANOR DRIVE
 EVANSVILLE INDIANA 47715

OFFICES WAREHOUSE
 WEDEKING AVE
 EVANSVILLE INDIANA

*ALL FASCIA, MANAGED & ROOF FASCIA TO BE 0.040 ALUM KYNAR 500 DK FINISH
 10'-0" STAND SEAMS 12" O.C.

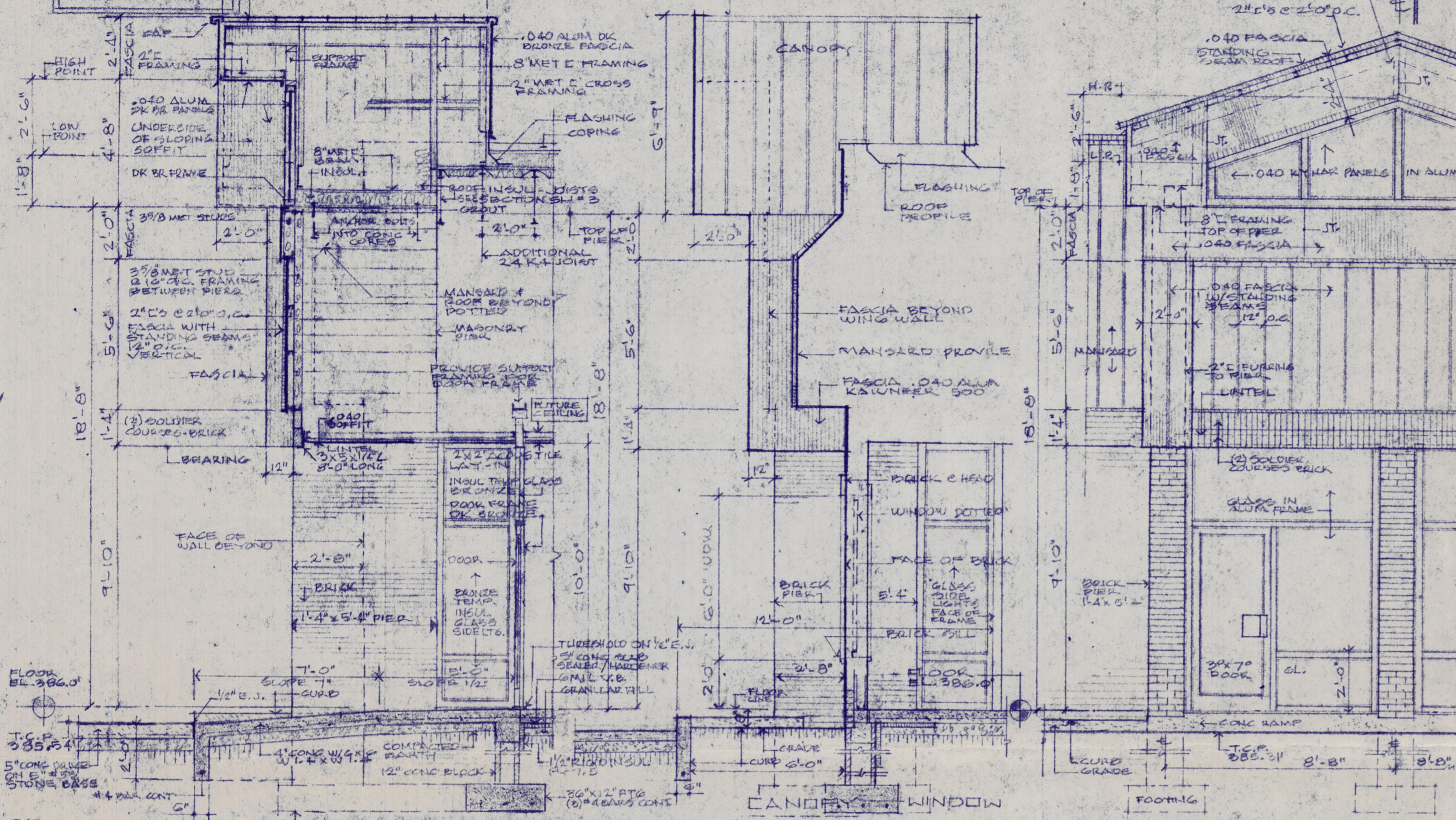

SECTION - ENTRANCE SCALE 1/4" = 1'-0"

SIDE ELEVATION SCALE 1/4" = 1'-0"

ELEVATION OF ENTRANCE SCALE 1/4" = 1'-0"

NOTE: CONTRACTOR OF FASCIA WORK SHALL PROVIDE SHOP DRAWINGS FOR ARCHITECT'S APPROVAL BEFORE FABRICATION AND INSTALLATION

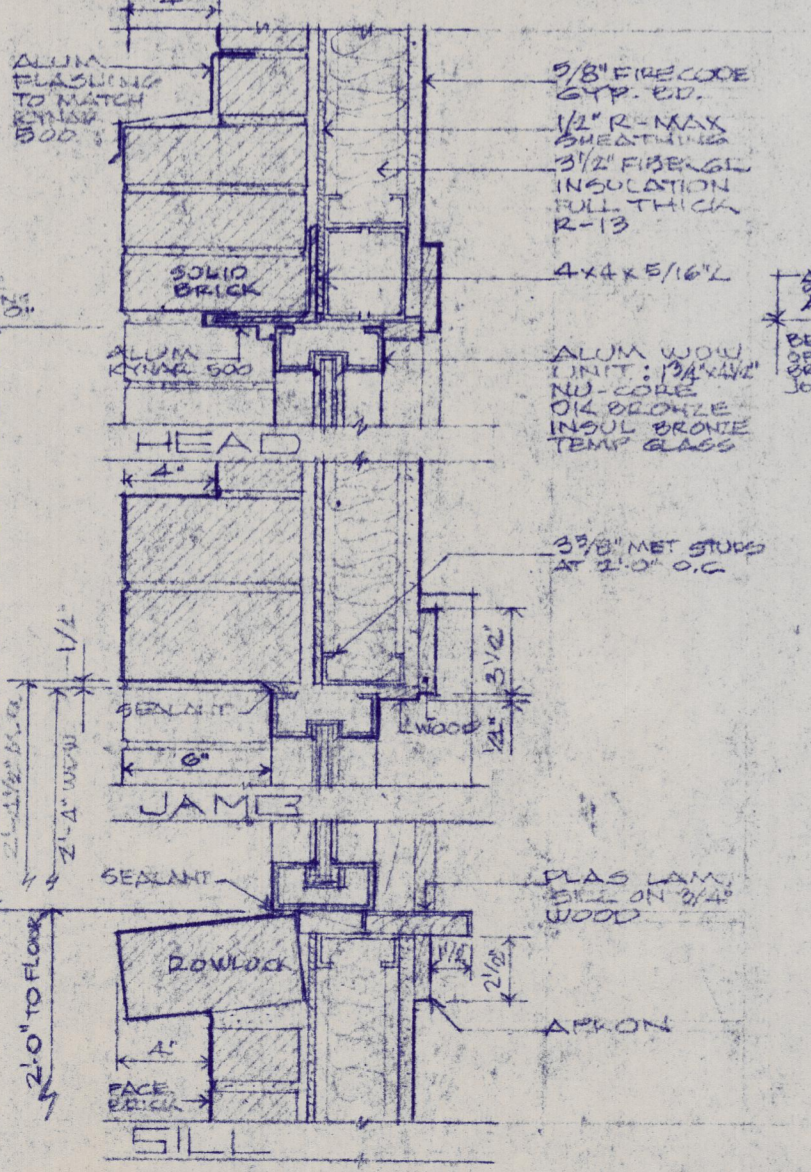

WINDOW DETAIL - NORTH SCALE 1/2" = 1'-0"

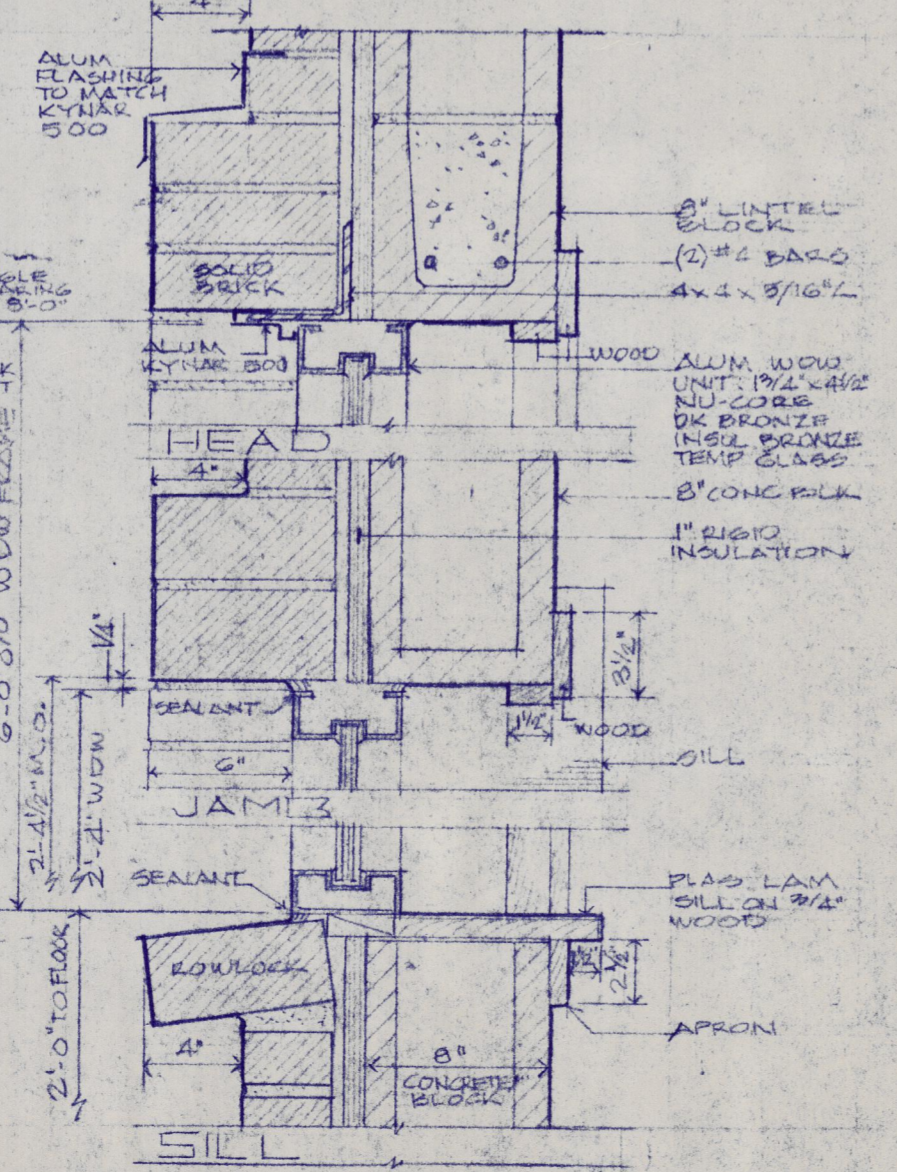

WINDOW DETAIL - WEST/EAST SCALE 1/2" = 1'-0"

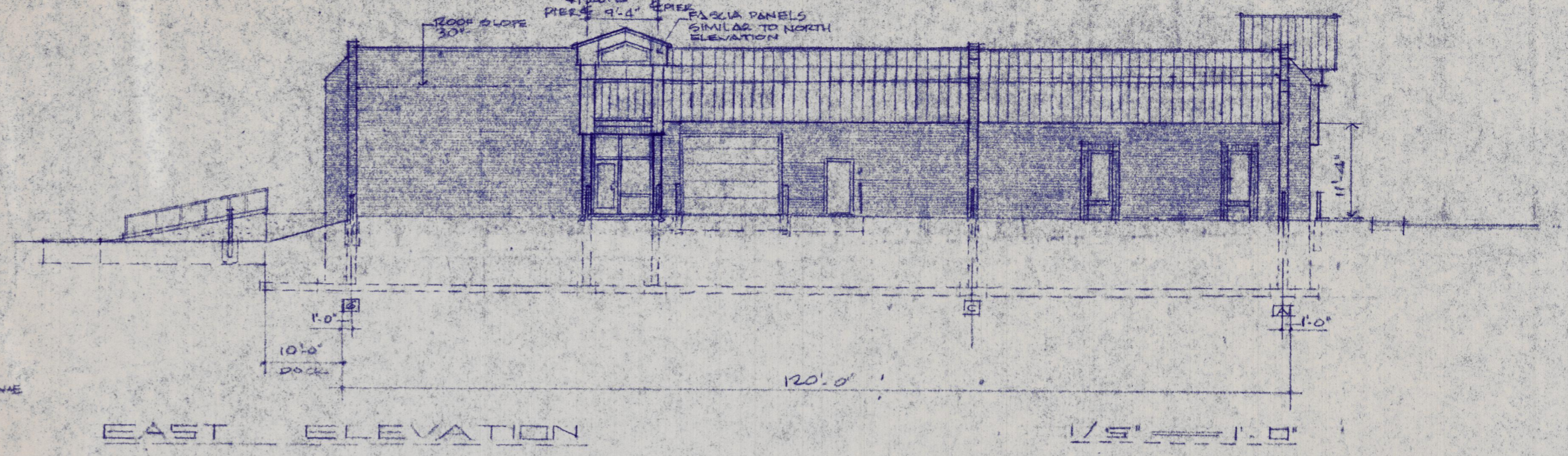

EAST ELEVATION SCALE 1/5" = 1'-0"

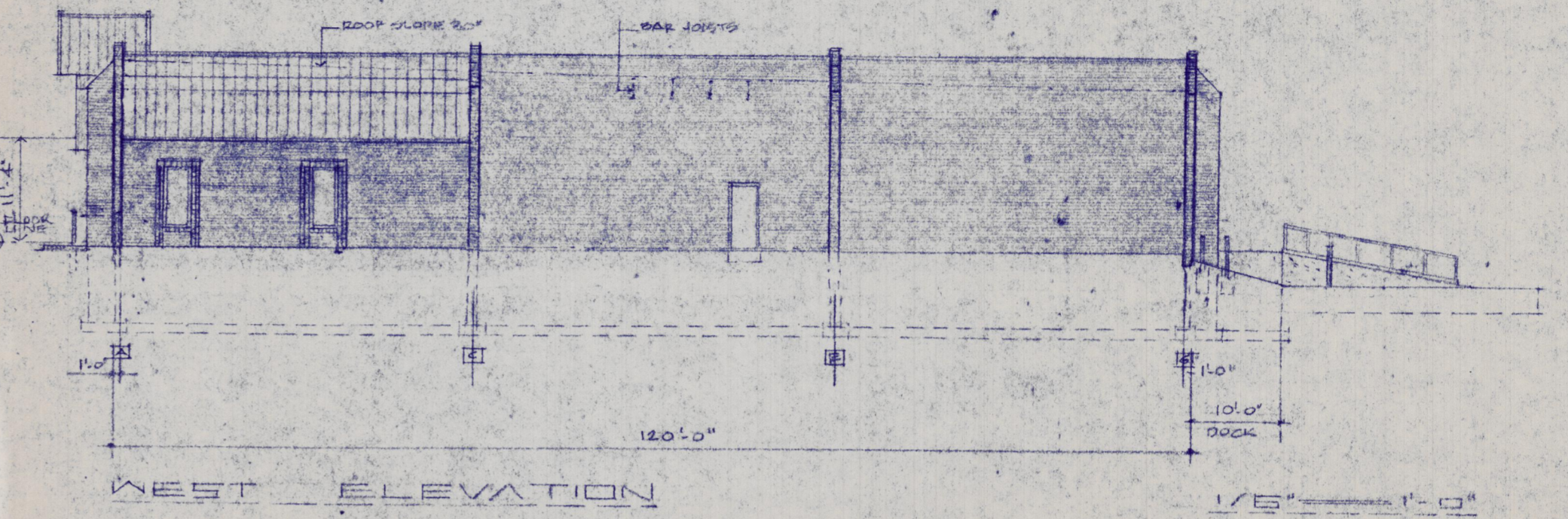

WEST ELEVATION SCALE 1/5" = 1'-0"

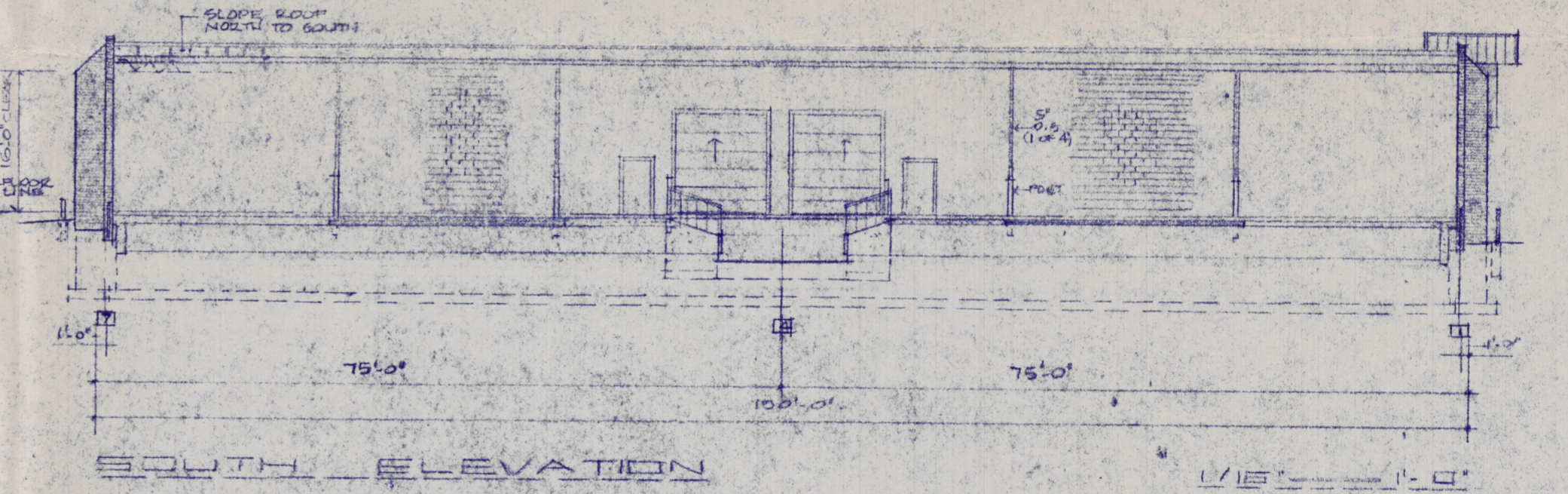

SOUTH ELEVATION SCALE 1/16" = 1'-0"

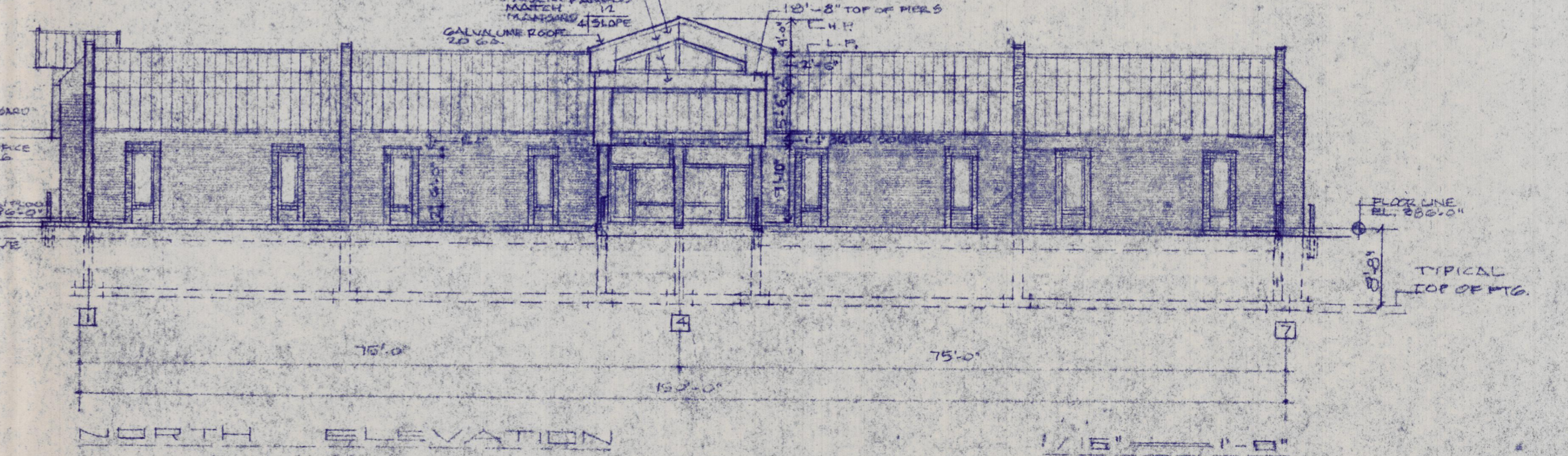

NORTH ELEVATION SCALE 1/16" = 1'-0"

STEP-UP FTGS AS SHOWN IN EXIST UNDISTURBED SOIL PORTION OF COURSE NOT NEED TO BE CREDITED



ELEVATIONS 1/16" = 1'-0"
 4
 5
 NOV. 1996

