

PRELIMINARY-NOT APPROVED BY DRAINAGE BOARD

SWP3 LEGEND

- Temporary Gravel Entrance / Exit
- Equipment Staging Area
- Vegetative Filter Strip
- Energy Dissipater
- Rock Dam
- Posted Notice of Intent
- Concrete Wash-out Basin
- Temporary Inlet Protection
- Temporary Sediment Basin
- Dumpster
- Silt Fence
- Existing Contour
- Proposed Storm Sewer
- Storm Water Discharge
- Proposed Spot Elevation

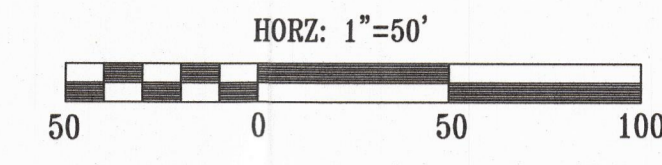

| STORM SEWER STRUCTURE DATA TABLE | | | | | | |
|----------------------------------|-----------------|----------------|-------------|-----------------|------------------|---------|
| Structure Number | Size | Description | Length Feet | Invert In Elev. | Invert Out Elev. | Slope % |
| Double CI #500 | 24" x 72" Box | | | | | |
| P-501 | 12" | R.C.P. CI. III | 169 | 489.54 | 486.97 | 1.52 |
| AD #502 | 30" x 30" Box | | | | | |
| P-503 | 12" | R.C.P. CI. III | 34 | 488.40 | 486.97 | 4.20 |
| CI #504 | 24" x 36" Box | | | | | |
| P-505 | 12" | R.C.P. CI. III | 36 | 486.97 | 485.35 | 4.50 |
| CI #506 | 24" x 36" Box | | | | | |
| P-507 | 12" | R.C.P. CI. III | 67 | 485.35 | 479.46 | 8.79 |
| FES #508 | 12" End Section | | | | | |
| CI #510 | 24" x 36" Box | | | | | |
| P-511 | 12" | R.C.P. CI. III | 133 | 482.85 | 475.22 | 5.74 |
| AD #512 | 30" x 30" Box | | | | | |
| P-513 | 12" | R.C.P. CI. III | 79 | 482.54 | 475.22 | 9.27 |
| Double CI #514 | 24" x 72" Box | | | | | |
| P-515 | 12" | R.C.P. CI. III | 26 | 475.22 | 472.81 | 9.27 |
| CI #516 | 24" x 36" Box | | | | | |
| P-517 | 12" | R.C.P. CI. III | 35 | 472.81 | 469.56 | 9.29 |
| FES #518 | 12" End Section | | | | | |
| CI #520 | 24" x 36" Box | | | | | |
| P-521 | 12" | R.C.P. CI. III | 59 | 462.24 | 458.85 | 5.75 |
| FES #522 | 12" End Section | | | | | |
| FES #524 | 12" End Section | | | | | |
| P-525 | 12" | R.C.P. CI. III | 26 | 447.92 | 447.58 | 1.32 |
| FES #526 | 12" End Section | | | | | |
| CI #528 | 24" x 36" Box | | | | | |
| P-529 | 12" | R.C.P. CI. III | 26 | 500.01 | 499.85 | 0.62 |
| CI #530 | 24" x 36" Box | | | | | |
| P-531 | 12" | R.C.P. CI. III | 47 | 499.85 | 499.54 | 0.66 |
| FES #532 | 12" End Section | | | | | |
| FES #534 | 12" End Section | | | | | |
| P-535 | 12" | R.C.P. CI. III | 60 | 500.97 | 500.67 | 0.50 |
| FES #536 | 12" End Section | | | | | |
| FES #538 | 12" End Section | | | | | |
| P-539 | 12" | R.C.P. CI. III | 20 | 499.41 | 499.09 | 1.56 |
| FES #540 | 12" End Section | | | | | |

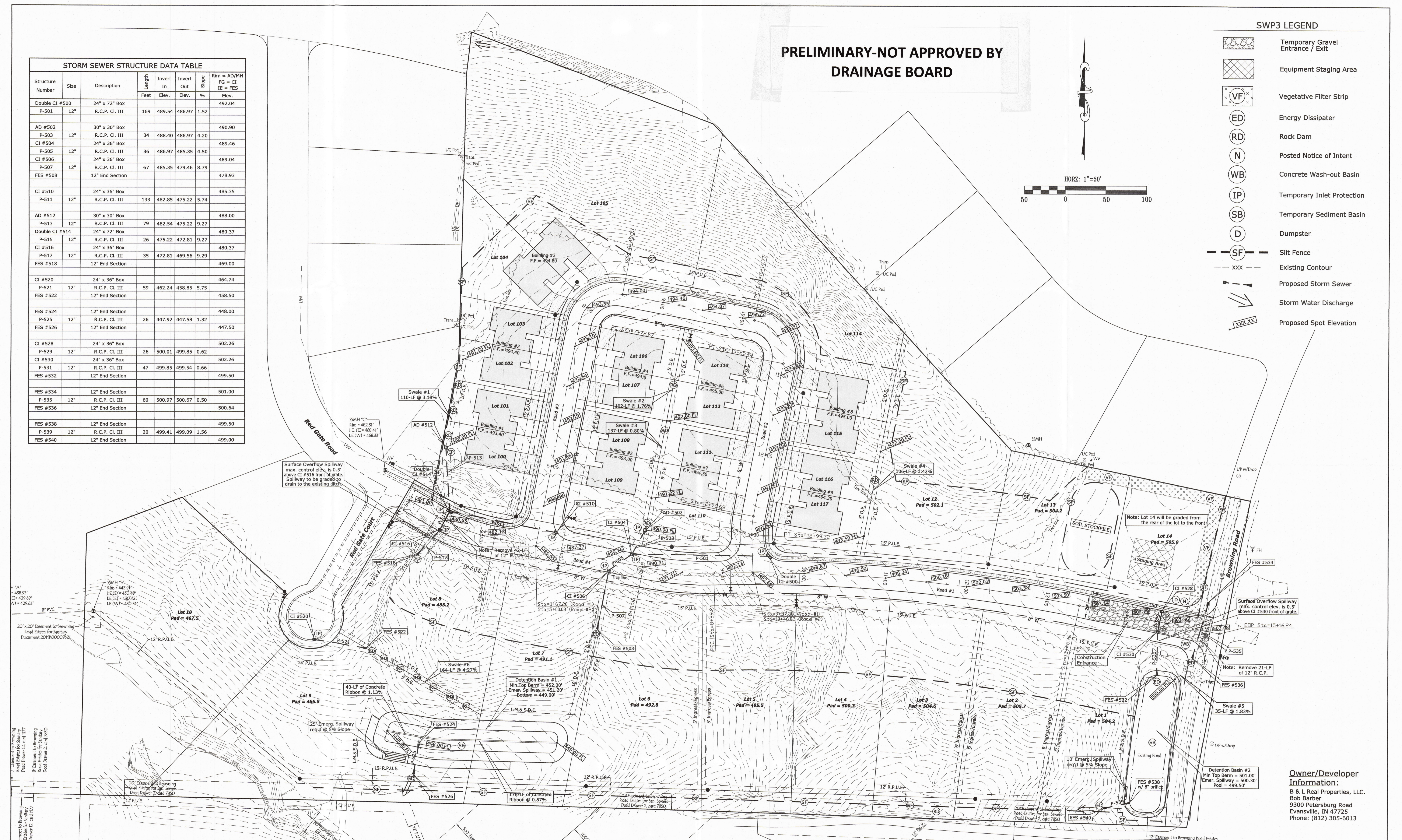

Owner/Developer Information:
 B & L Real Properties, LLC.
 Bob Barber
 9300 Petersburg Road
 Evansville, IN 47725
 Phone: (812) 305-6013

This drawing and/or specifications is provided as an instrument of service provided by Cash Wagner & Associates, PC and is intended for use on this project only. All drawings, specifications, design, models, ideas, calculations, and arrangements appearing herein constitute the original and unaltered work of and remain the property of Cash Wagner & Associates, PC. Any reproduction, use or disclosure of the proprietary information contained herein without the prior written consent of the Cash Wagner & Associates, PC is strictly prohibited.

Written dimensions shown hereon shall take precedence over scaled dimensions. Contractors shall calculate and measure required dimensions. Notify Cash Wagner & Associates, PC with any variations in dimensions or conditions from those indicated on these drawings. This drawing was based on available information. Commencement of Work constitutes verification and acceptance of existing conditions.

Application of a material or equipment to Work installed by others constitutes acceptance of that Work and assumption of responsibility for satisfactory installation.



C. A. Meritt
 SIGNATURE
 2 May 18
 DATE



414 CITADEL CIRCLE
 SUITE B
 EVANSVILLE, IN 47715
 PH: 812.401.5561
 FAX: 812.401.5563
 CELL: 812.774.2988
 E-MAIL: GMERITT@CASHWAGGNER.COM

| NO. | DATE | BY | DESCRIPTION |
|-----|------|----|-------------|
| | | | |
| | | | |
| | | | |
| | | | |
| | | | |
| | | | |
| | | | |
| | | | |
| | | | |
| | | | |

| | | |
|----------------------|-------------------------|--|
| PROJECT NO.: 18-3294 | PROJECT: BROWNING MANOR | DATE: 05.02.18 |
| DESIGNED BY: G.A.M. | ADDRESS: BROWNING ROAD | DRAWING NO.: C-107 |
| DRAWN BY: A.W.W. | EVANSVILLE, INDIANA | RECEIVED BY THE VANDERBURGH COUNTY SURVEYOR'S OFFICE |
| FILENAME: 3294 BASE | SCALE: As Shown | 5-4-18 CA |
| LAYOUT TAB: SWP3 | | |
| SCALE: As Shown | | |