

CURB INLET (STONE BAG) DROP INLET PROTECTION

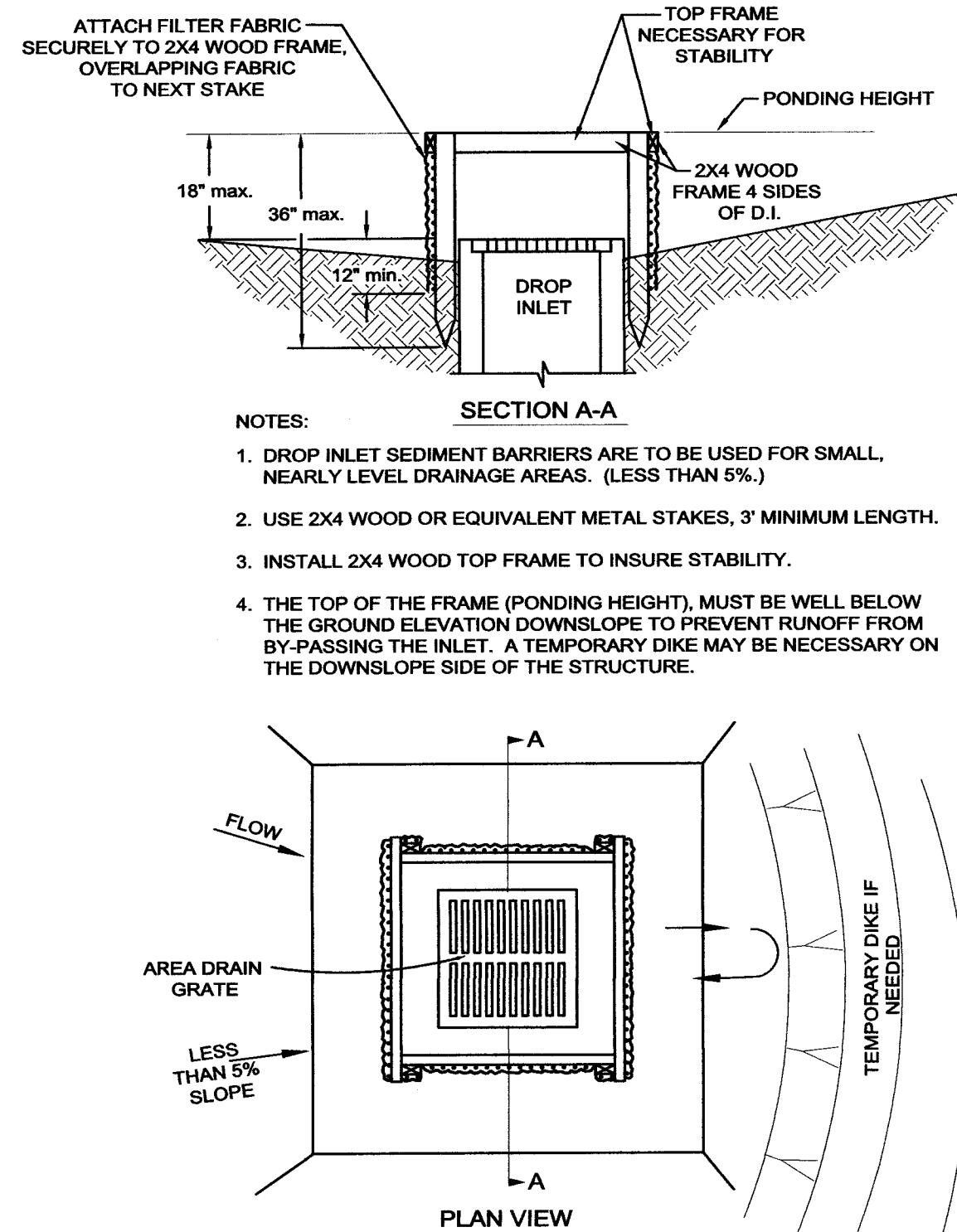

AREA DRAIN - SILT FENCE DROP INLET PROTECTION

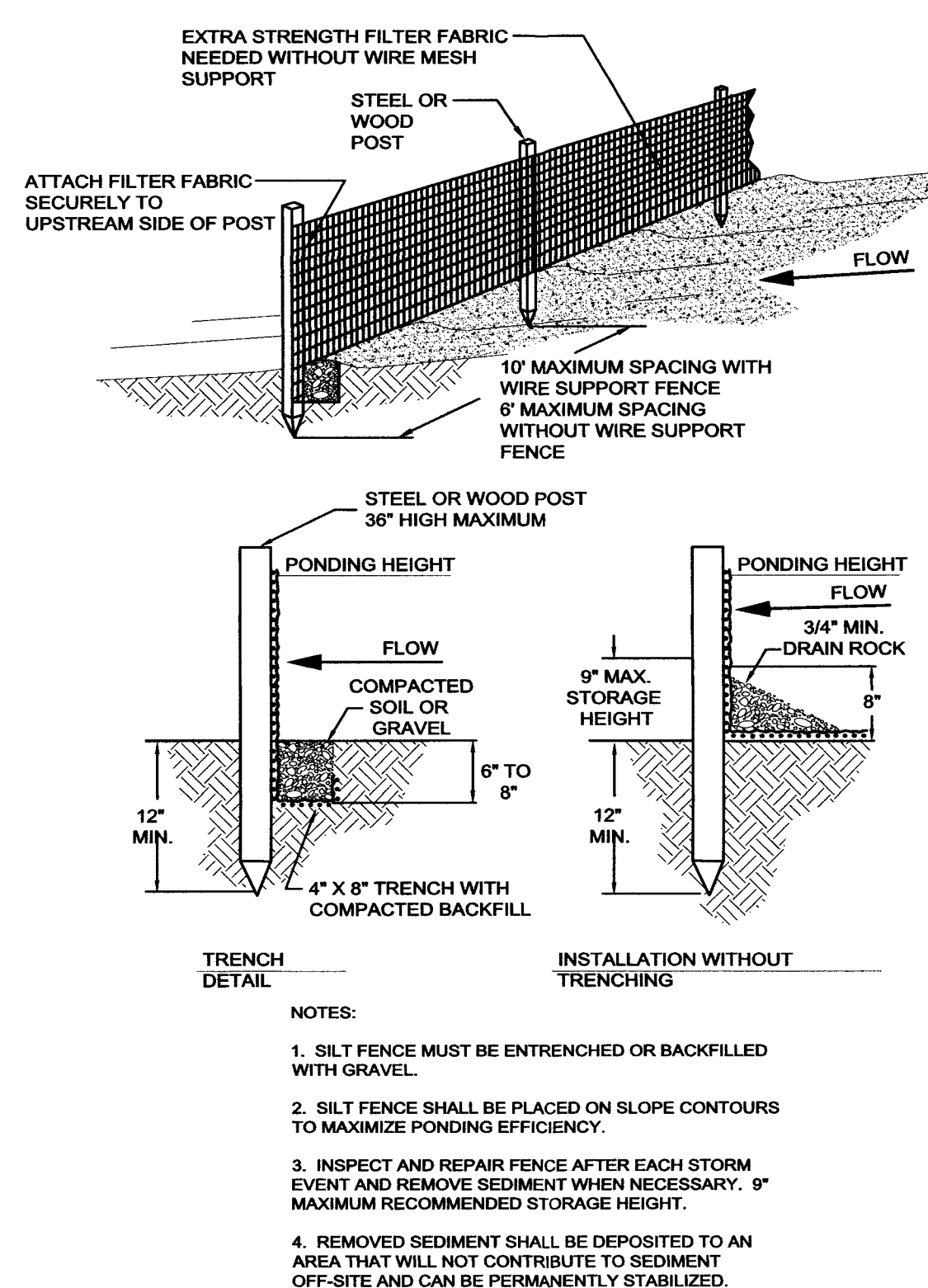

SILT FENCE INSTALLATION

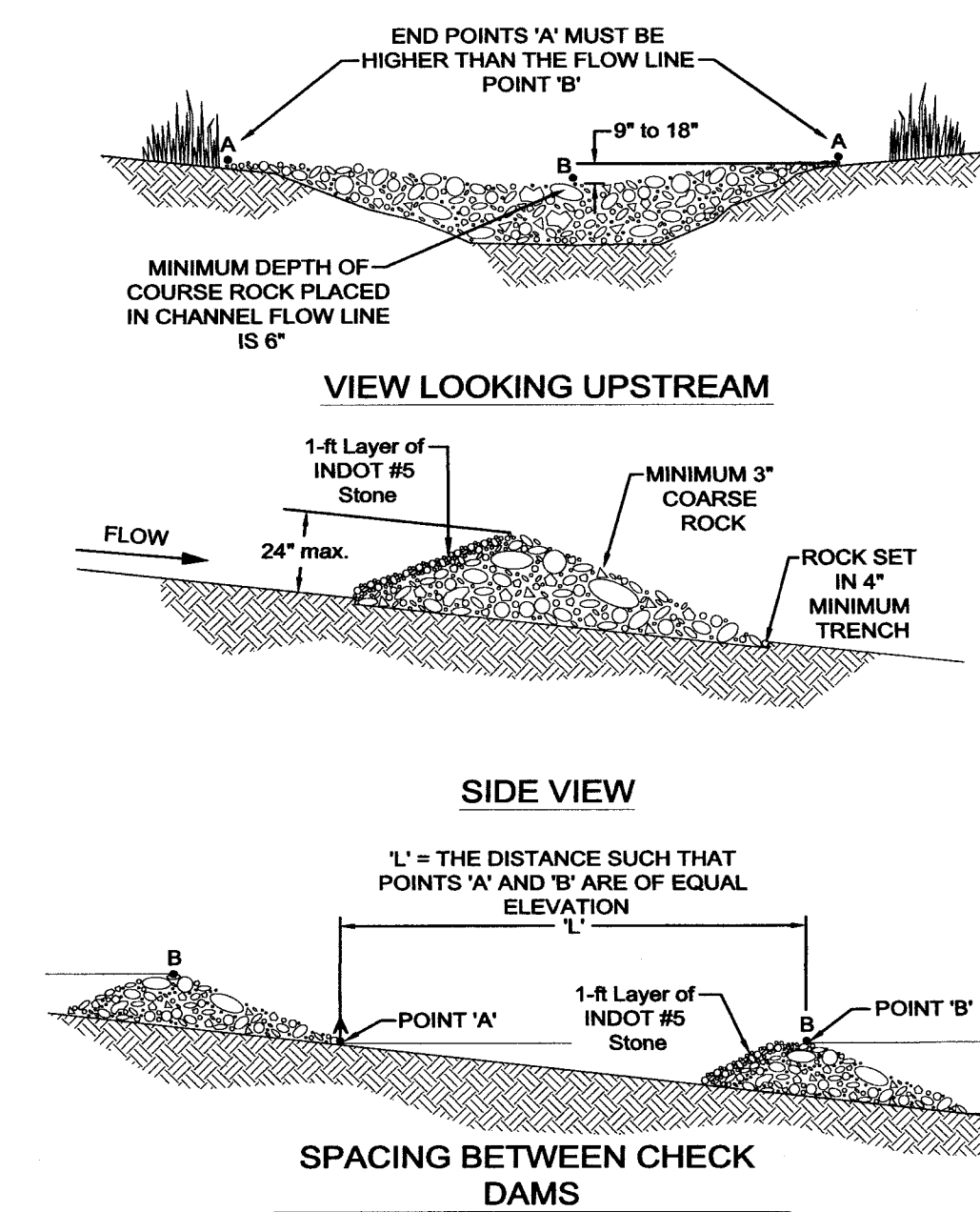

ROCK DAMS

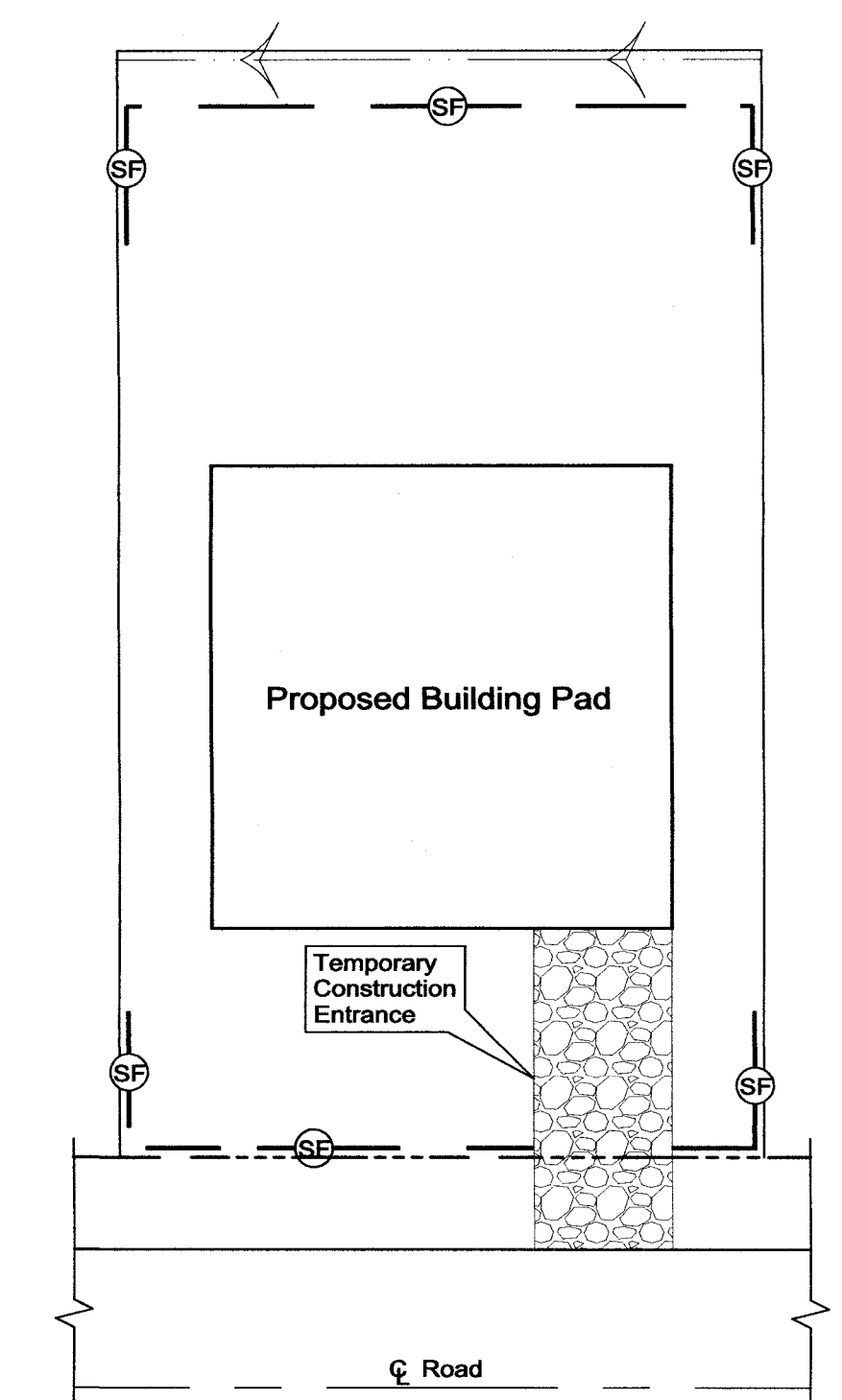

TYPICAL LOT BMP

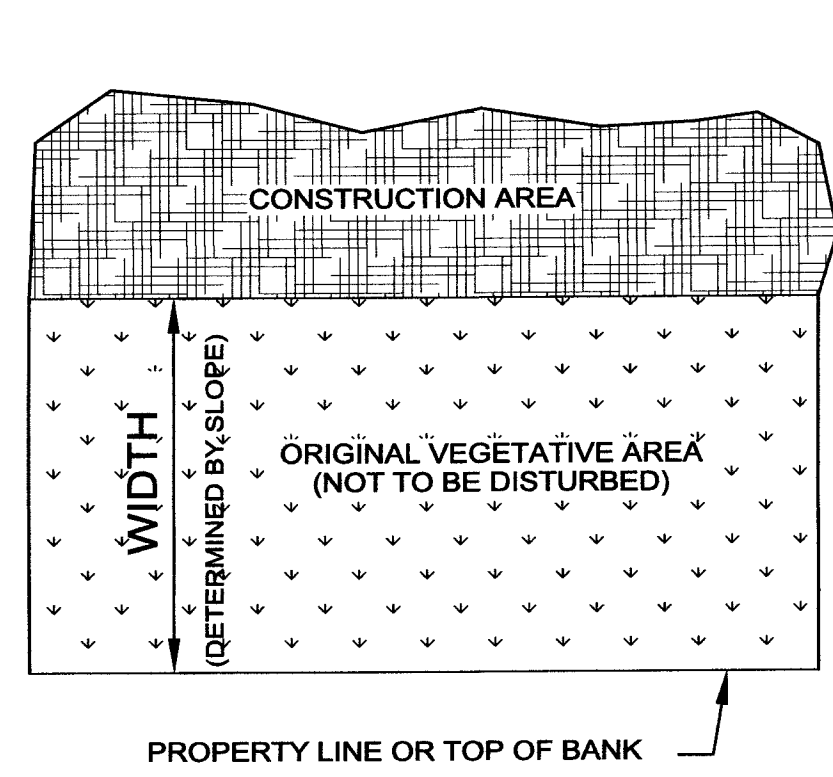

GROUND SLOPE	MIN. WIDTH
LESS THAN 1%	10 FT.
1 TO 5%	20 FT.
5 TO 6%	30 FT.
6 TO 9%	40 FT.
9 TO 13%	50 FT.
13 TO 18%	60 FT.

PLAN VIEW

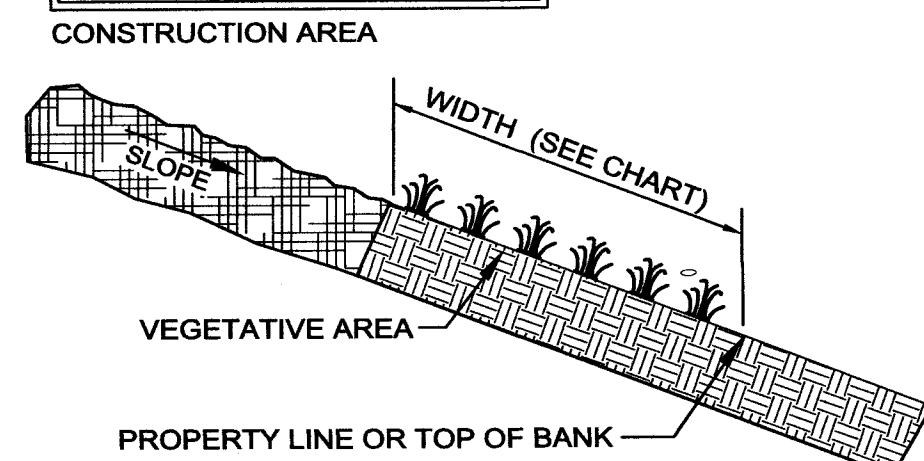

VEGETATIVE FILTER STRIP

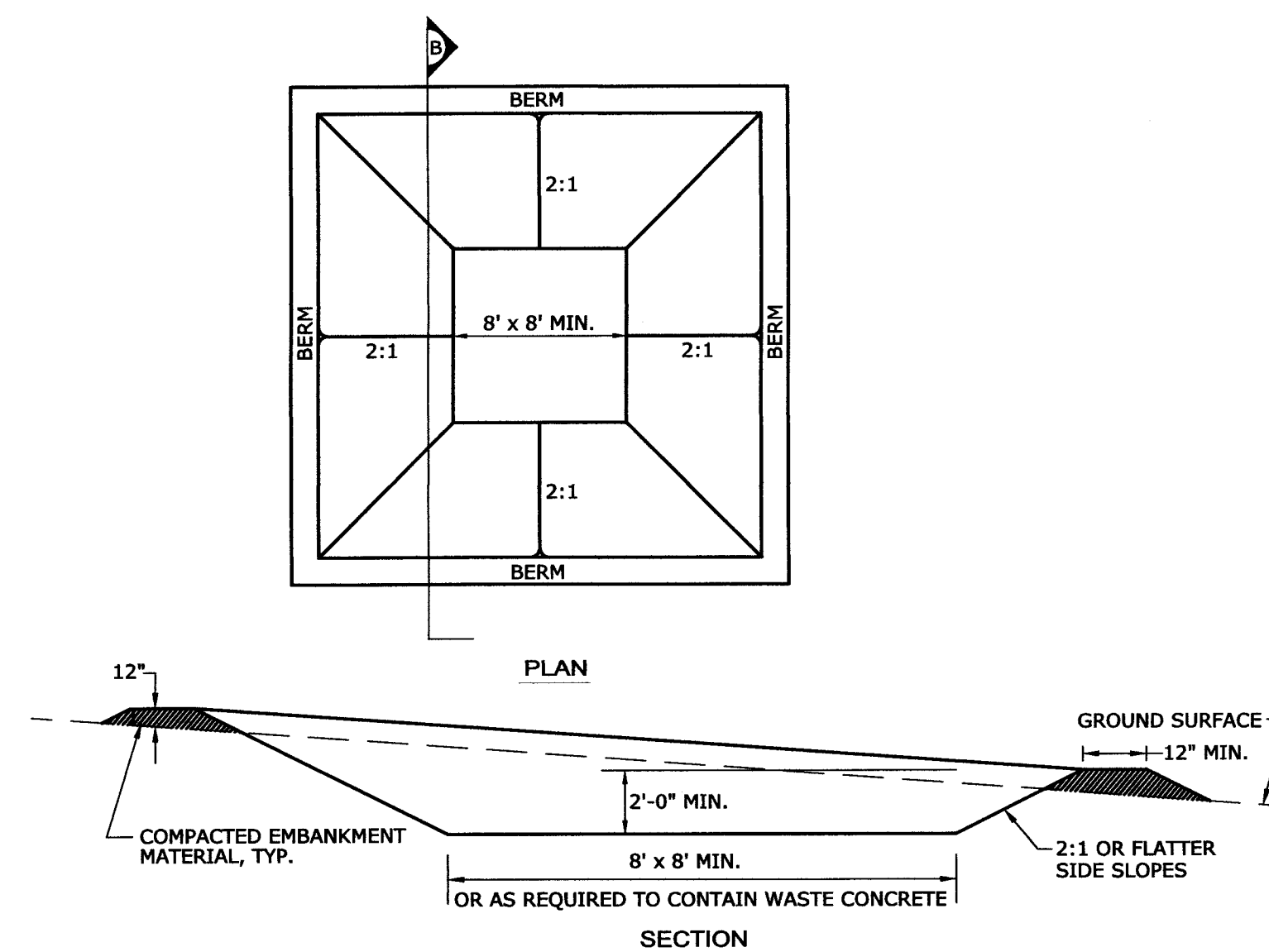

CONCRETE WASHOUT AREA INSTALLATION NOTES

1. SEE PLAN VIEW FOR: - LOCATIONS OF CONCRETE WASHOUT AREA.
2. INSTALL 10mm THICK POLYETHYLENE LINER OVER THE ENTIRE EXCAVATION. THE LINING SHOULD BE SECURED WITH PINS, STAPLES, OR OTHER FASTENERS.
3. THE CONCRETE WASHOUT AREA SHALL BE INSTALLED PRIOR TO ANY CONCRETE PLACEMENT ON SITE.
4. SIGNS SHALL BE PLACED AT THE CONSTRUCTION ENTRANCE, AT THE WASHOUT AREA, AND ELSEWHERE AS NECESSARY TO CLEARLY INDICATE THE LOCATION OF THE CONCRETE WASHOUT AREA TO OPERATORS OF CONCRETE TRUCKS AND PUMP RIGS.
5. EXCAVATED MATERIAL SHALL BE UTILIZED IN PERIMETER BERM CONSTRUCTION.

CONCRETE WASHOUT AREA MAINTENANCE NOTES

1. INSPECT DAILY AND AFTER ANY STORM EVENT.
2. THE CONCRETE WASHOUT AREA SHALL BE REPAIRED AND ENLARGED OR CLEANED OUT AS NECESSARY TO MAINTAIN CAPACITY FOR WASTED CONCRETE.
3. AT THE END OF CONSTRUCTION, ALL CONCRETE SHALL BE REMOVED FROM THE SITE AND DISPOSED OF AT AN APPROVED WASTE SITE.
4. WHEN THE CONCRETE WASHOUT AREA IS REMOVED, THE DISTURBED AREA SHALL BE SEEDED AND MULCHED OR OTHERWISE STABILIZED IN AN APPROVED MANNER.
5. EXCESS CONCRETE SHOULD BE REMOVED WHEN THE WASHOUT SYSTEM REACHES 50% OF THE DESIGN CAPACITY.
6. INSPECT POLYETHYLENE LINING FOR FAILURE, INCLUDING TEARS AND PUNCTURES. REPLACE LINER AFTER EVERY CLEANING.

CONCRETE WASHOUT BASIN

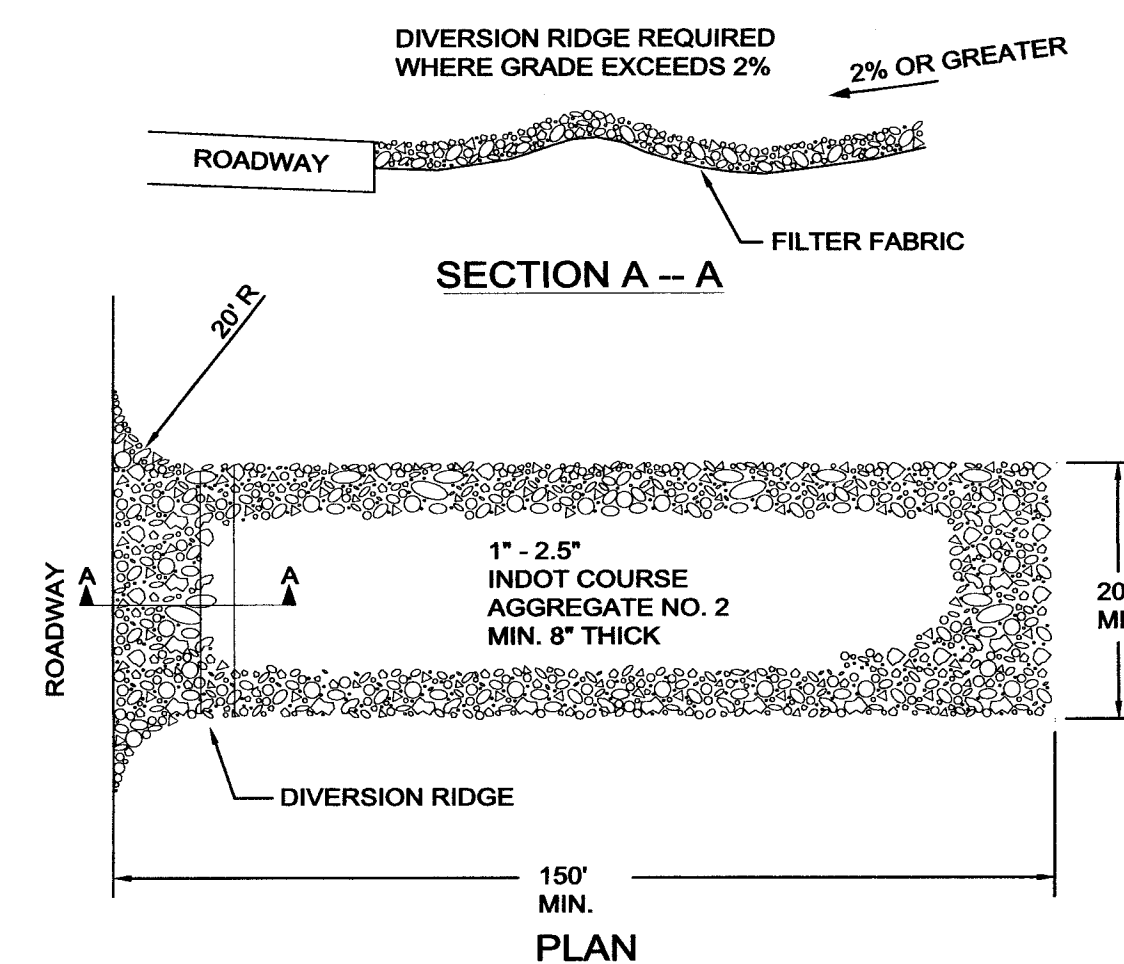

CONSTRUCTION ENTRANCE / EXIT DETAIL

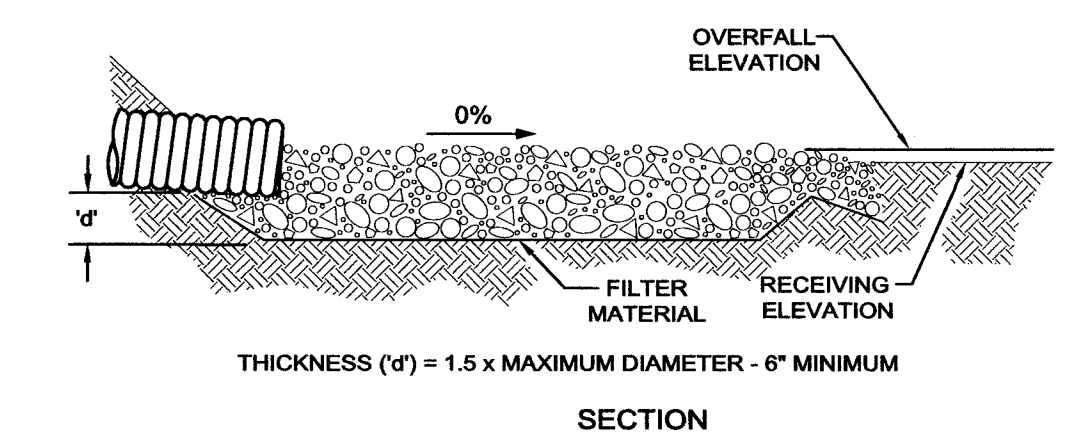

ENERGY DISSIPATER

This drawing and/or specifications is provided as an instrument of service provided by Cash Wagner & Associates, PC and is intended for use on this project only. All drawings, specifications, designs, models, ideas, calculations, and arrangements appearing herein constitutes the original and unpublished work of and remains the property of Cash Wagner & Associates, PC. Any reproduction, use or disclosure of the proprietary information contained herein without the prior written consent of the Cash Wagner & Associates, PC is strictly prohibited.

Written dimensions shown hereon shall take precedence over scaled dimensions. Contractors shall calculate and measure required dimensions. Notify Cash Wagner & Associates, PC with any variations in dimensions or conditions from those indicated on these drawings. This drawing was based on available information. Commencement of work constitutes verification and acceptance of existing conditions.

Application of a material or equipment to work installed by others constitutes acceptance of that work and assumption of responsibility for satisfactory installation.



ISSUED FOR CONSTRUCTION

Glen Meritt 2 May 18
SIGNATURE DATE

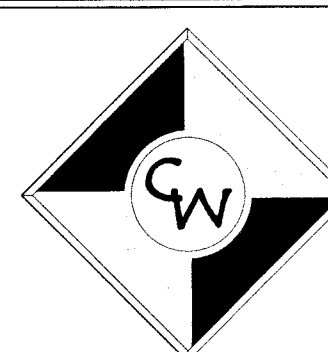

**CASH WAGNER
& ASSOCIATES, PC**

414 CITADEL CIRCLE
SUITE B
EVANSVILLE, IN 47715
PH: 812.401.5561
FAX: 812.401.5563
CELL: 812.774.2988
E-MAIL: GMERITT@CASHWAGNER.COM

NO.	DATE	BY	DESCRIPTION
1			
2			
3			
4			
5			
6			
7			
8			
9			
10			

PROJECT NO.: 18-3294
DESIGNED BY: G.A.M.
DRAWN BY: G.A.M.
FILENAME: 3294 Erosion Detl
LAYOUT TAB:
SCALE: As Shown

PROJECT: **BROWNING MANOR**
ADDRESS: **BROWNING ROAD
EVANSVILLE, INDIANA**
SHEET TITLE: **EROSION CONTROL
DETAILS - SHEET 1**

DATE: **05.02.18**
DRAWING NO.: **C-108**
OF: