

*Bridlewood
Plan Modification
8/23/99*

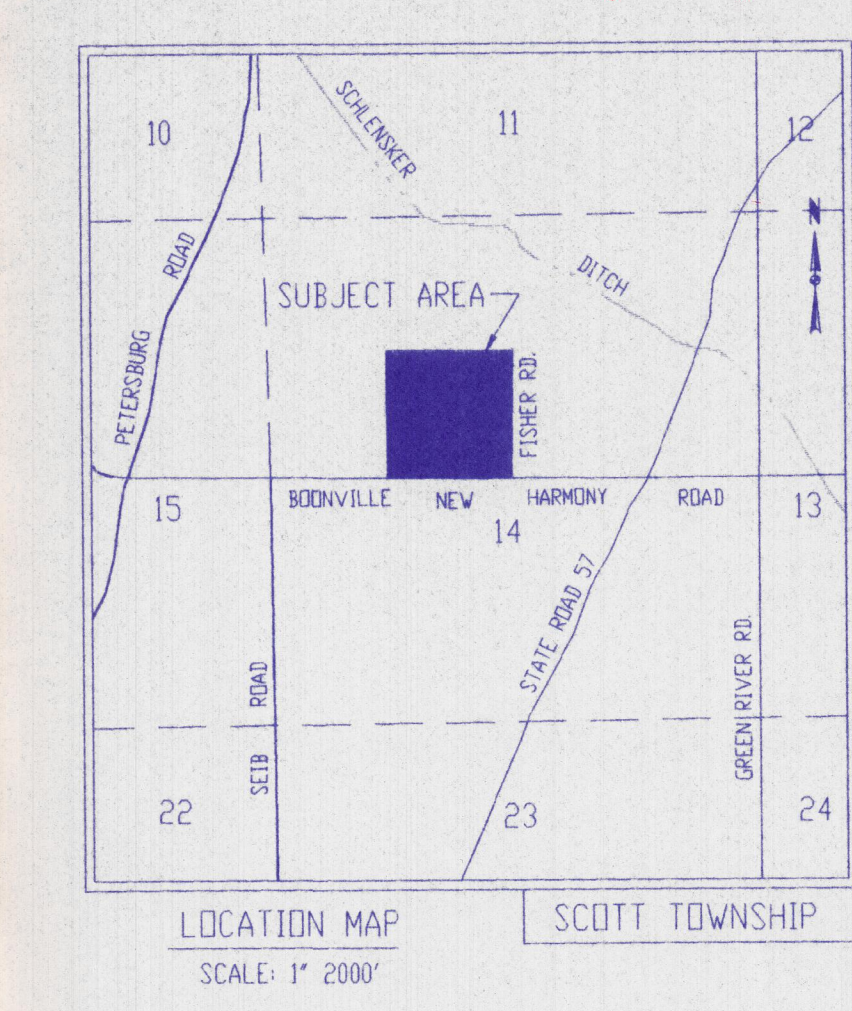

Written dimensions on these drawings shall have precedence over scale dimensions. Contractors shall verify and be responsible for the accuracy of any variations from the dimensions and conditions shown by these drawings.

SITECON, Inc.
Engineers-Surveyors
10335 Hedden Rd. Suite 2
Evansville, Indiana 47725
(812) 868-0877

BRIDLEWOOD
SUBDIVISION
DRAINAGE PLAN

Project: _____
Sheet Title: _____

No.	By	Date	Description
1	RRB	8-11-99	REVISED EAST BYPASS DITCH
2	PAG	7-29-99	UPDATE SANITARY SEWER AND BOX DELIVERY
3	RRB	6-28-99	UPDATE ROAD ELEV.
4	RRB	8-9-99	UPDATE STORM SEWER



Scale: 1"=80'
Designed By: KJP Job Number: 109-98-7
Drawn By: RRB Date: 8-3-99
Checked By: _____ File Name: SUBPLAT.DWG

Sheet Number: **DR-1**

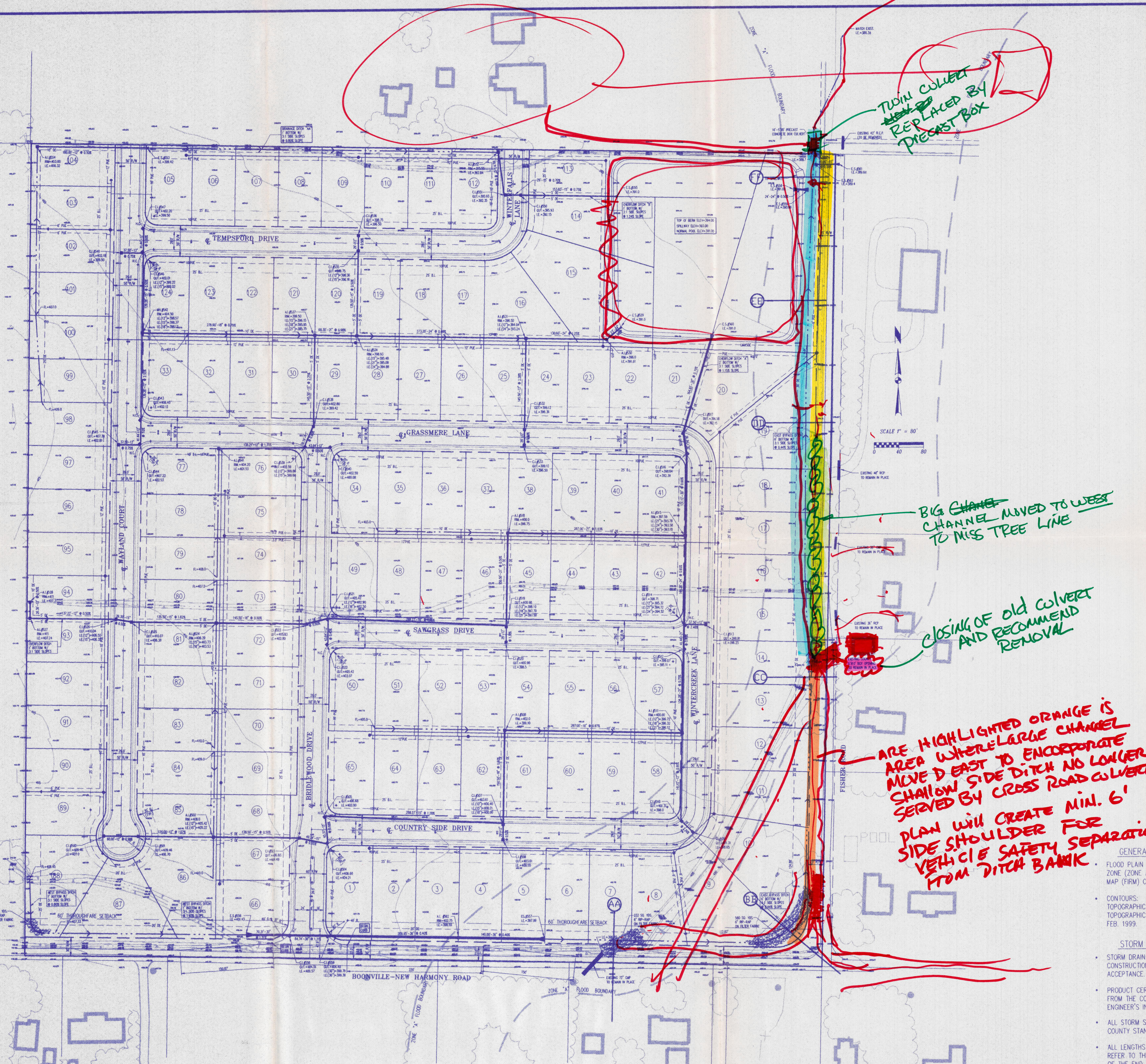

*TWIN CULVERT
REPLACED BY
PRECAST BOX*

*BIG CHANNEL
MOVED TO WEST
TO MISS TREE LINE*

*CLOSING OF OLD CULVERT
AND RECOMMEND
REMOVAL*

*ARE HIGHLIGHTED ORANGE IS
AREA WHERE LARGE CHANNEL
MOVED EAST TO ENCOMPASS
SHALLOW SIDE DITCH NO LONGER
SERVED BY CROSS ROAD CULVERT
PLAN WILL CREATE MIN. 6'
SIDE SHOULDER FOR
VEHICLE SAFETY SEPARATION
FROM DITCH BANK*

GENERAL NOTES

- GENERAL SITE**
- FLOOD PLAIN DATA: A PORTION OF THIS PROPERTY LIES WITHIN THE 100 YEAR FLOOD ZONE (ZONE A) AS SAID PROPERTY PLOT BY SCALE ON THE FLOOD INSURANCE RATE MAP (FIRM) COMMUNITY PANEL 180256 0025 C, DATED AUGUST 5, 1991.
 - CONTOURS: BUILDINGS AND TREE LINES WERE TAKEN FROM VANDERBURGH COUNTY TOPOGRAPHIC MAPS (SHEET 190 MARCH 27, 1990). CONTOURS AND BALANCE OF TOPOGRAPHIC INFORMATION WAS GENERATED USING ACTUAL FIELD TOPO COLLECTED FEB. 1999.
- STORM SEWERS**
- STORM DRAINAGE SYSTEM TO BE IN TEMPORARY SERVICE FOR SITE DRAINAGE DURING CONSTRUCTION AND MUST BE CLEANED BEFORE CONSIDERATION FOR MAINTENANCE ACCEPTANCE.
 - PRODUCT CERTIFICATIONS OR REPORTS ARE TO BE OBTAINED BY THE CONTRACTOR FROM THE CONCRETE SUPPLIER AND MADE AVAILABLE TO THE COUNTY HIGHWAY ENGINEER'S INSPECTOR OR OFFICE.
 - ALL STORM SEWERS SHALL BE CONSTRUCTED IN ACCORDANCE WITH VANDERBURGH COUNTY STANDARDS.
 - ALL LENGTHS OF STORM SEWER PIPE TERMINATING OR BEGINNING WITH END SECTIONS REFER TO THE DISTANCE FROM THE CENTERLINE OF STRUCTURE TO THE FLOWLINE OF THE END SECTION.