

All ideas, designs, calculations, and arrangements indicated or recommended by this drawing are owned by and are the property of Morley and Associates, Inc. and other rights, including copyright. No drawings or electronic files shall be used for any other project or purpose without the written prior consent of Morley and Associates, Inc. If electronic files are used, the user shall be responsible for all dimensions and conditions shown on the drawings. If dimensions exist between electronic files and the signed and sealed hard copy drawings, the hard copy shall govern.

No.	Date	By	Description

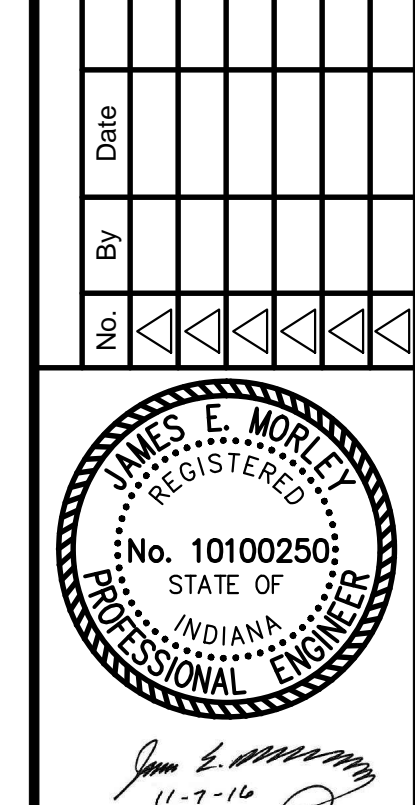

Blue Heron Development, LLC
Blue Heron Estates

Construction Plan
Amendment

Scale: 1" = 60'

Designed By: JEM Job Number: 5911.4.001B
Drawn By: JAE Date: 11-7-2016
Reviewed: JAE
5911 2015 Swales As- Builts
Sheet Number: 1 of 2

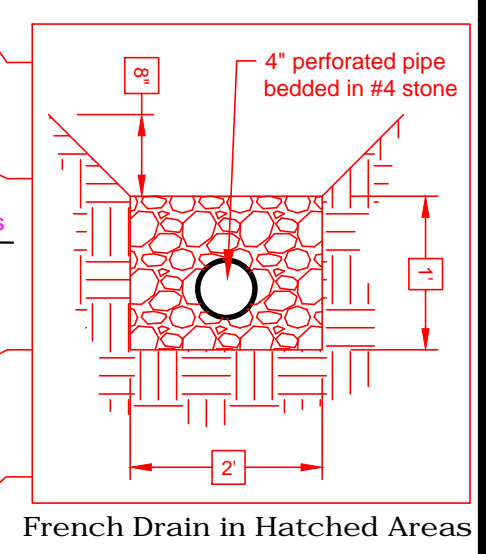
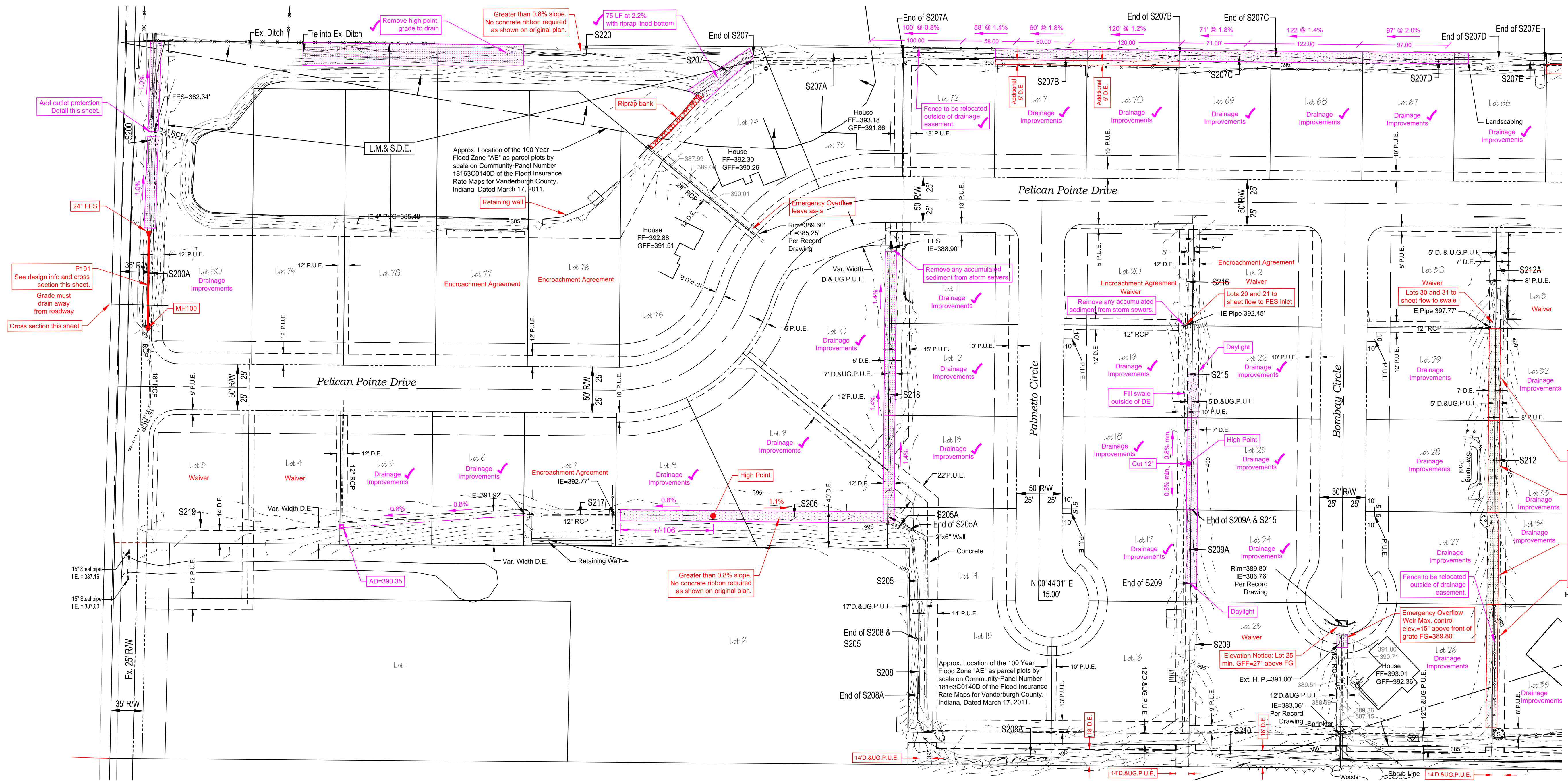

Str./Pipe No.	Size	Description	Length	Slope	US IE	DS IE	FG/RIM
MH-100	36"x36"	Box Structure	-	-	-	383.80	387.00
P-101	24"	HDPE	100.00	1.00%	383.80	382.80	-

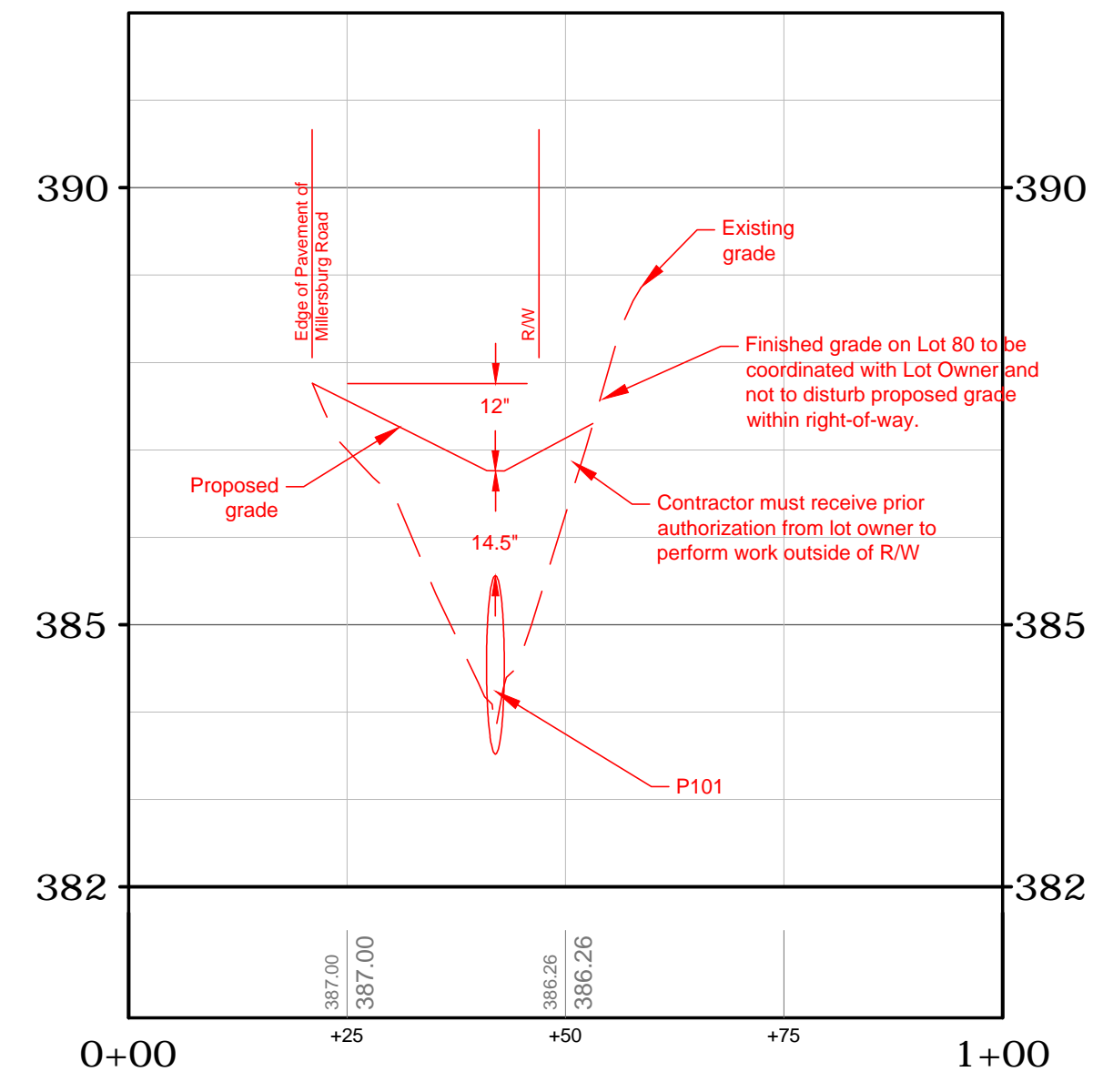

Pipe to be installed in Right-of-Way

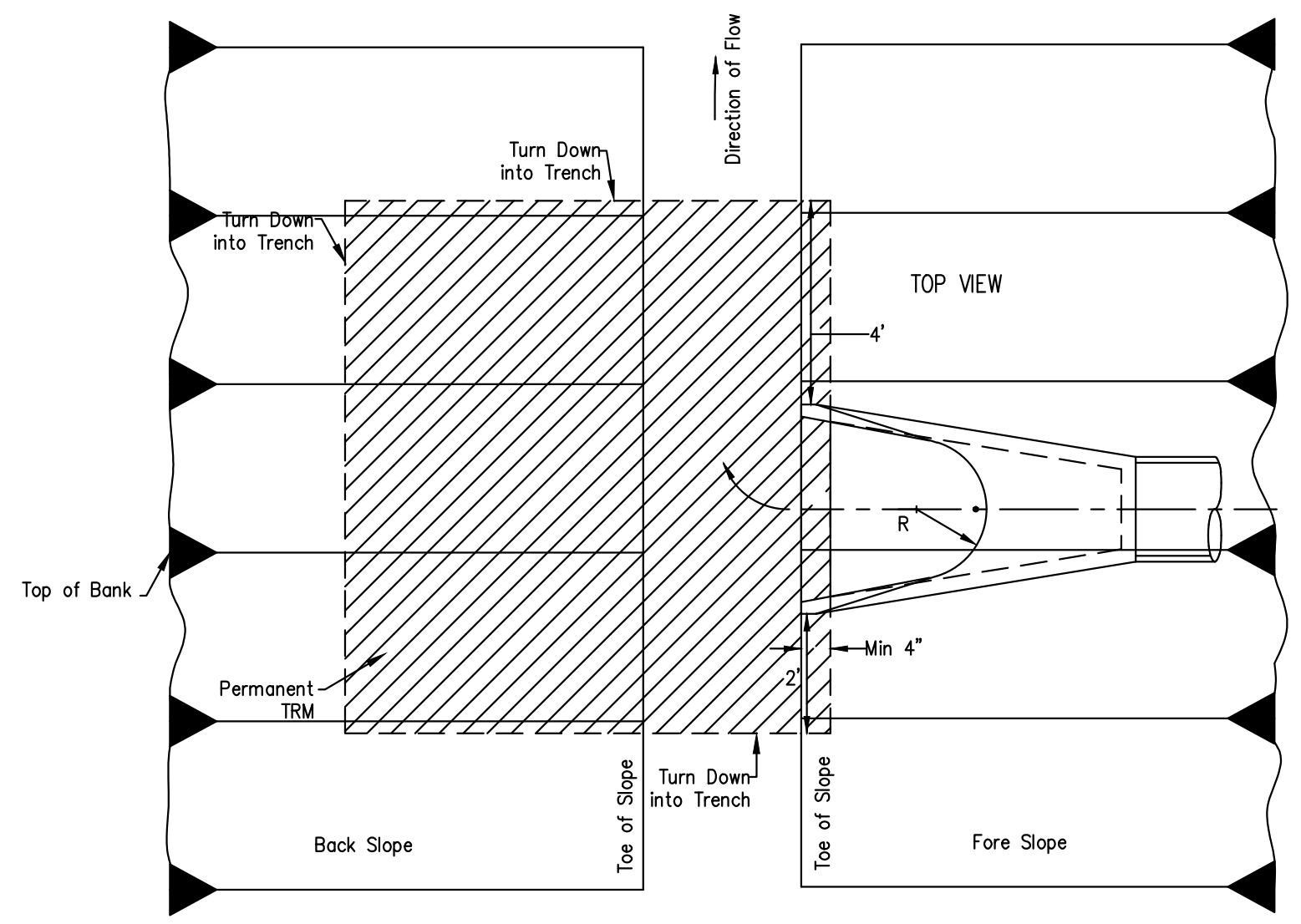

Outlet Protection at Basin Discharge

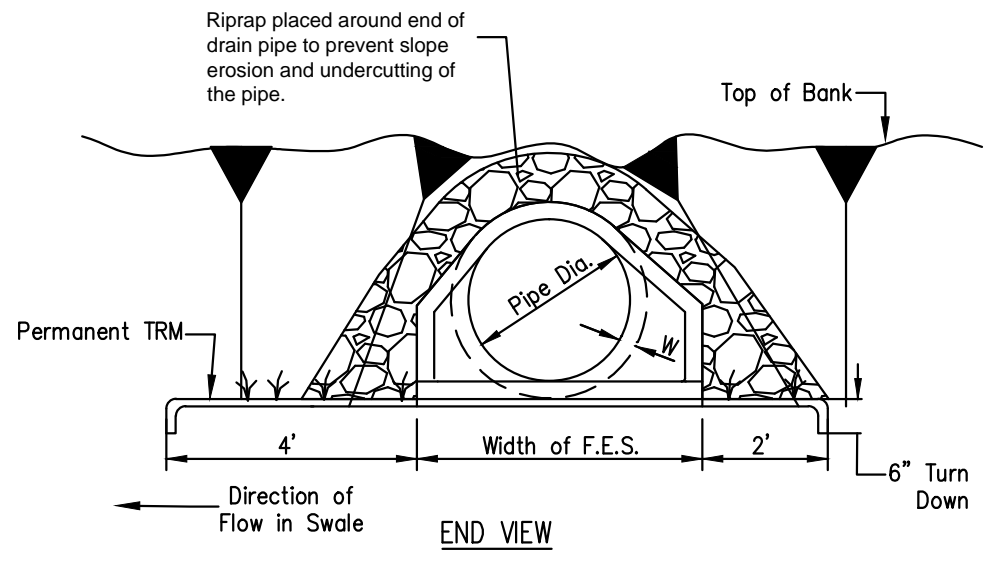

- Riprap**
- Hard, angular, highly weather resistant.
 - Specific gravity of at least 2.5.
 - Size and gradation that will withstand velocities of storm water discharge flow design.
 - Well-graded mixture of stone with 50 percent of the stone pieces, by weight, larger than the d_{50} size and diameter of the largest stone equal to 1.5 times the d_{50} size.

