

FIRST ADDITION TO ST. PAUL'S CEMETERY.

#32050

as laid out by Wm. Bosecker, Jacob Groeninger, Thomas Goebel and Henry W. Goebel, Trustees thereof, on part of the east half of the North East quarter of Section 28 township 5 south, range 11 west, described as follows

Commencing at a point on the south line of said quarter section five hundred and twenty seven (527) feet east of the south west corner of said half quarter section, extending thence east twenty eight (28) feet, to the west line of West drive, said west line being, the west line of St. Pauls Cemetery, thence north along said west line one hundred and eighty six (186) feet, thence west twenty eight (28) feet, thence south one hundred and eighty six feet to the place of beginning.

Numbers and dimensions of lots and widths of walks and drives are as shown on plat.

Wm. B. Bosecker
Jacob Groeninger
Henry W. Goebel
Thos. J. Goebel

State of Indiana, Vanderburgh County, SS:

Before me a notary public in and for said county and State personally appeared Wm. Bosecker, Jacob Groeninger, Thomas Goebel and Henry W. Goebel, Trustees, and acknowledged the execution of this plat.

Daniel W. Mohr

Witness my hand and notarial seal this 26 day of January 1930

My commission expires the 19 day of June 1933.

W.M. Saunders
Civil Engr. & Surveyor
Evansville, Ind.
Jan. 13th, 1930

W. M. Saunders
REGISTERED
No. 972
State of Indiana
Professional Engineer.

RECORDED.....JANUARY.....29, 1930

*Alvin R. Gechart RVC
Opal Shimer D RVC*

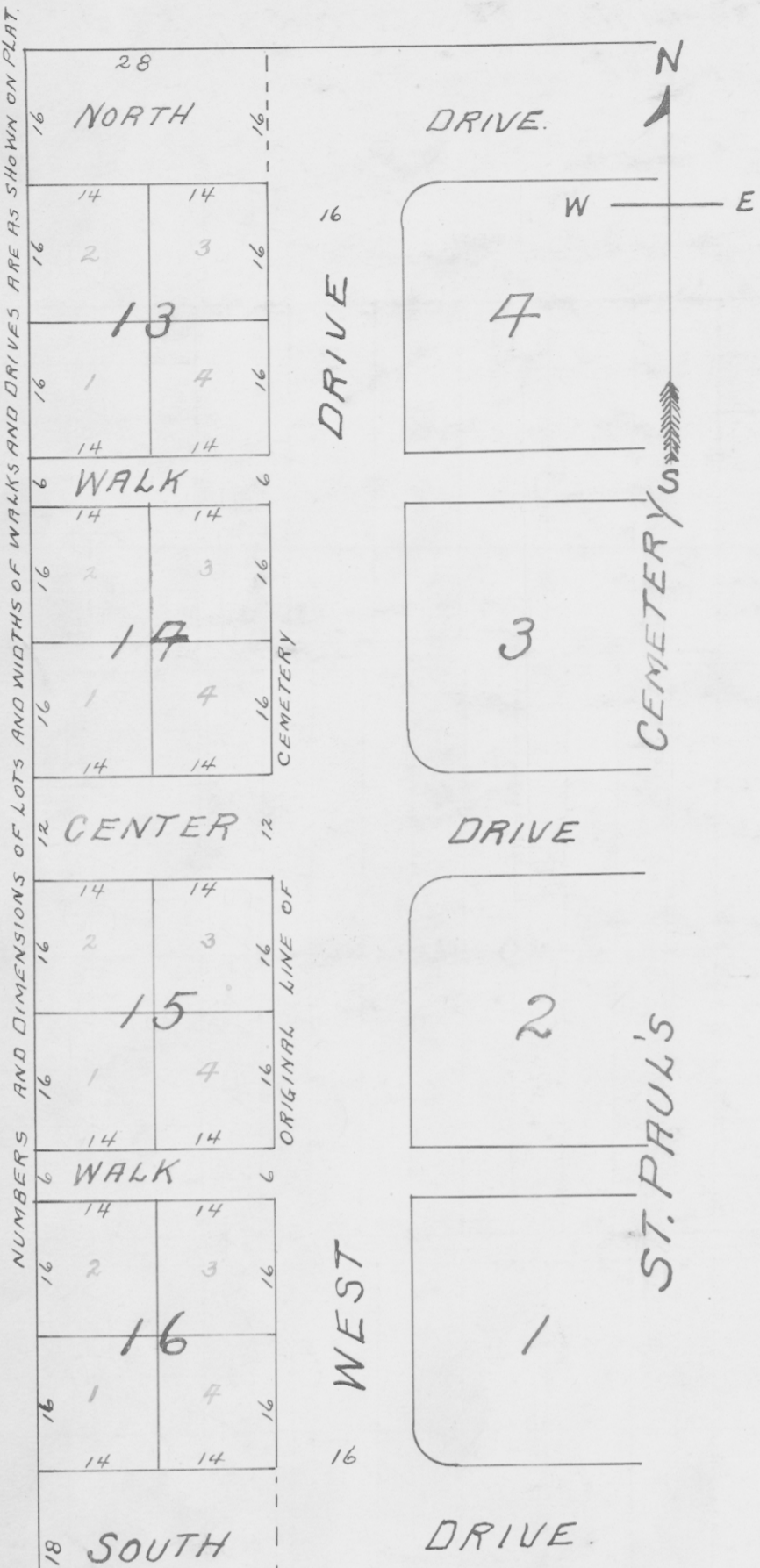

527 FT. TO SW. COR. E 1/2 NE 1/4 28-5-11 SOUTH LINE NE 1/4 SEC. 28-5-11 W SCALE 20 FT. = 1 INCH