

OWNERS CERTIFICATE

The undersigned Owner of the Real Estate, shown and described hereon does hereby plat, for cemetery purposes, said Real Estate as shown and designates the same as Garden of St. Luke - North Section in Alexander Memorial Park Cemetery.

Dale E. Thomas  
Dale E. Thomas, General Manager  
SCI Indiana Funeral Services, Inc.  
4701 Alexander Memorial Park  
NOTARY, 2200 MESKER PARK DR

State of Indiana, County of Vanderburgh Before me the undersigned, a Notary Public in and for said County and State, personally appeared the said representative of SCI Indiana Funeral Services, Inc., who acknowledged the execution of the foregoing plat to be his voluntary act and deed for the uses and purposes therein set forth.

Witness my hand and seal this 18th day of September, 2001

My commission expires: 29th day of December, 2001

Notary resides in: Vanderburgh



Dale E. Thomas  
Notary Public Signature

SURVEYOR'S CERTIFICATE

I, Ralph A. Easley, Jr., hereby certify that I am a Land Surveyor, licensed in compliance with the laws of the State of Indiana and further certify that this plat correctly represents a survey completed by me in accordance with said laws and that all monuments shown exist at locations as noted.

Witness my hand and seal this 17th day of September, 2001

Ralph A. Easley, Jr.  
Ralph A. Easley, Jr., L.S.  
Indiana Registration No. S 0006



Land Description

Part of the South Half of Section 14, Township 6 South, Range 11 West in Perry Township, Vanderburgh County Indiana More particularly described as follows:

- Commencing at a 1" pin top iron pipe at the Northwest corner of the Southwest Quarter of said Section 14; thence North 90 Degrees 00 Minutes 00 Seconds East 2766.54 feet; thence South 00 Degrees 00 Minutes 00 Seconds West 772.62 feet to a 5/8" iron rod with LS cap S0006 and the TRUE Point of Beginning; thence
- 1st: South 81 Degrees 43 Minutes 06 Seconds East 97.47 feet to a 5/8" iron rod with LS cap S0006; thence
- 2nd: South 46 Degrees 28 Minutes 23 Seconds East 49.31 feet to a 5/8" iron rod with LS cap S0006; thence
- 3rd: South 43 Degrees 31 Minutes 37 Seconds West 180.00 feet to a 5/8" iron rod with LS cap S0006; thence
- 4th: North 46 Degrees 28 Minutes 23 Seconds West 10.00 feet to a 5/8" iron rod with LS cap S0006; thence
- 5th: South 43 Degrees 31 Minutes 37 Seconds West 0.33 feet to a 5/8" iron rod with LS cap S0006; thence
- 6th: North 46 Degrees 28 Minutes 23 Seconds West 47.67 feet to a 5/8" iron rod with LS cap S0006; thence
- 7th: North 22 Degrees 48 Minutes 46 Seconds East 84.82 feet to a 5/8" iron rod with LS cap S0006; thence
- 8th: North 01 Degree 28 Minutes 23 Seconds West 37.71 feet to a 5/8" iron rod with LS cap S0006; thence
- 9th: North 01 Degree 28 Minutes 08 Seconds East 12.27 feet to a 5/8" iron rod with LS cap S0006; thence
- 10th: North 08 Degree 16 Minutes 54 Seconds East 11.00 feet to the Point of Beginning and containing 15874.6015 square feet or 0.3598 acres more or less.

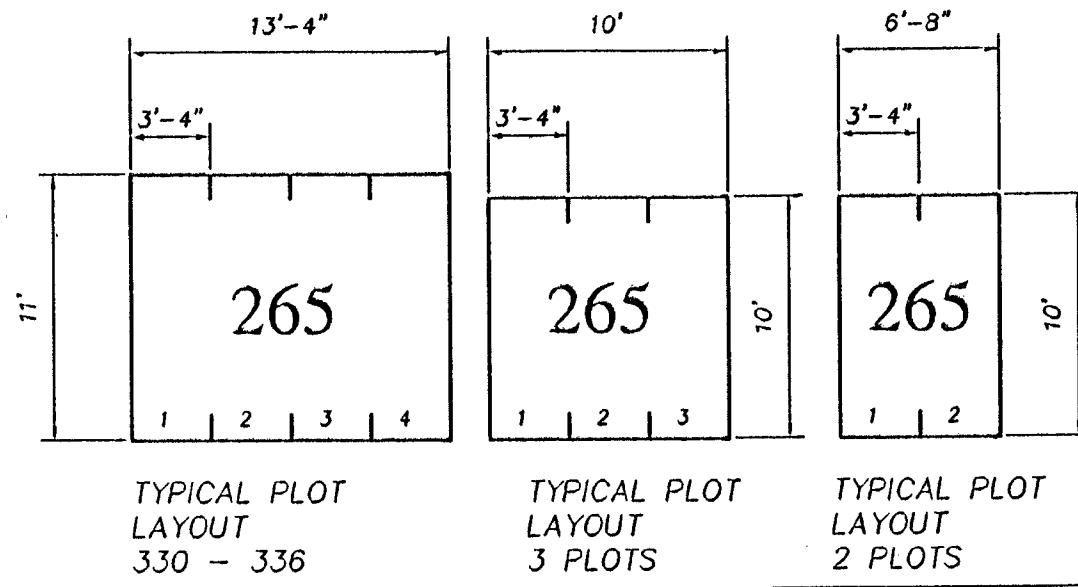

REPLAT OF ST. MARKS UNIT  
PLAT BOOK "N", PAGE 183

EXISTING ROAD

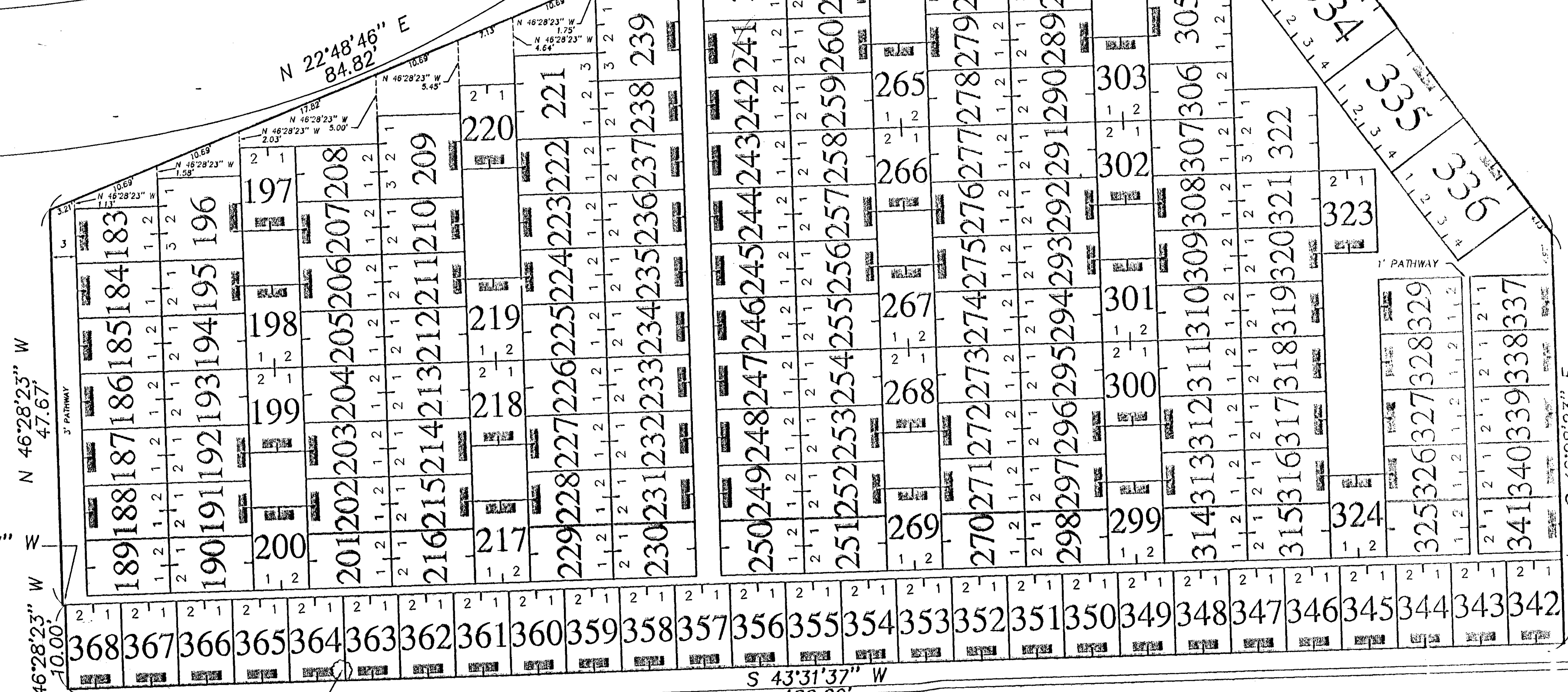

WIMBERG AVENUE

Q-156

RECEIVED FOR RECORD  
AT 3:01 PM  
PLAT Q-156  
PAGE 156  
BETTY ANN SMITH RECORDER  
VANDERBURGH COUNTY  
SEPT 20 2001  
2001 R00032730

DULY ENTERED FOR TAXATION SUBJECT TO FINAL ACCEPTANCE FOR TRANSFER

SEP 20 2001

Signature of Clerk  
AUDITOR  
# 5958

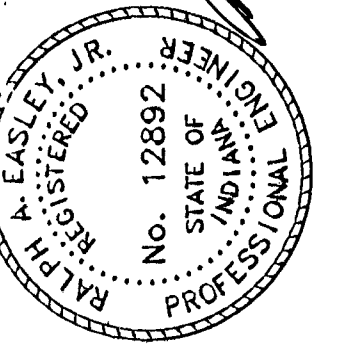
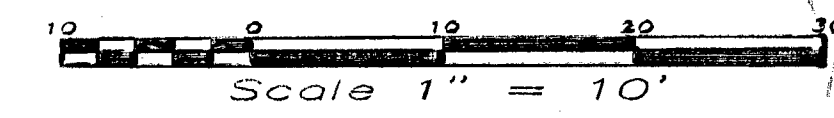

ANDY EASLEY ENGINEERING  
CIVIL ENGINEERING (812) 424-2487 LAND SURVEYING  
EVANSVILLE, INDIANA 47710  
1133 WEST MILL ROAD

ALEXANDER MEMORIAL PARK  
GARDEN OF ST. LUKE  
NORTH SECTION  
VANDERBURGH COUNTY, INDIANA

DATE: 8/22/01	DRAWN BY: STAFF
PROJECT NO: 7190	CHECKED: R.A.E.
REVISIONS:	SCALE: 1" = 10'