

SECTION SP-200

SECTION SP-200 CONTAINS “BID SCHEDULES” FOR ALL SPECIAL PROVISIONS PROJECTS READY TO BID AT THIS TIME.

BID SCHEDULES ARE BID FORMS SPECIALLY DESIGNED FOR EACH PROJECT COVERED BY THE SPECIAL PROVISIONS SECTION.

DETACH AND FILL OUT EACH BID SCHEDULE FOR EACH PROJECT ON WHICH YOU WISH TO BID. SIGN ALL FORMS IN ALL APPROPRIATE SIGNATURE SPACES. HAVE YOUR SIGNATURE ON EACH BID SCHEDULE NOTARIZED.

ATTACH EACH BID SCHEDULE TO A PROPERLY EXECUTED BID FORM 96. MAKE SURE EACH FORM 96 IS ABSOLUTELY CORRECT IN EVERY DETAIL AND MATCHES THE BIDS SHOWN ON THE ATTACHED BID SCHEDULES.

SEAL YOUR BID FOR EACH PROJECT IN A SEPARATE ENVELOPE WITH A BID BOND, CHECK, OR SECURITY IN AN AMOUNT EQUAL TO 5% OF THE BID.

THE OUTSIDE OF THE ENVELOPE SHOULD LOOK SOMETHING LIKE THIS:

From: ABC Construction Company 123 North Main Street Middletown, Ohio 45678	U.S. Postage
“SAMPLE”	To: The Vanderburgh County Drainage Board c/o The Vanderburgh County Auditor Room 208 Civic Center Complex 1 NW Martin Luther King, Jr. Blvd. Evansville, Indiana 47708
SEALED BID FOR: <u>The Maintenance of 123456 Ditch</u>	

EXCEPT IT SHOULD HAVE THE REAL NAMES AND INFORMATION ON IT!

YOU MAY HAND DELIVER THE ENVELOPE(S) OR MAIL IT TO THE AUDITOR; BUT EITHER WAY, IT MUST BE IN THE AUDITOR’S HANDS AND STAMPED “RECEIVED” NO LATER THAN 12:00 NOON CENTRAL STANDARD TIME, TUESDAY, MARCH 22, 2011.

THANK YOU FOR YOUR INTEREST IN BIDDING OUR DITCHES; AND BEST OF LUCK WITH YOUR BUSINESS IN 2011.

2011 Summary:

Special Provisions Section – Category	Ditch Name(s)
SP-104.01 One – Sterilizing Ditch Bottoms	ESU S½ Portions - Kelly, Nurrenbern, Stockfleth Harper Ditch Kolb Ditch Sonntag Stevens Ditch
SP-104.02 Two – Broadleaf/Brush Spraying	Aiken Ditch * Barnett Ditch * Cypress Dale Maddox Eagle Slough – between April 1 & May 15 ESU N½ Portions – Crawford Brandeis Ext. & Boesche ESU S½ Portions - Crawford Brandeis, Hirsch, Kelly, Nurrenbern, Stockfleth, Wabash Erie * Edmond Harper Ditch Keil Ditch Kolb Ditch Sonntag Stevens
SP-104.03 Three – Mowing Waterways	Aiken Ditch – as described ESU S½ Portions – Bonnie View Extension, Crawford Brandeis & Stockfleth - Portion Harper Ditch Kolb Ditch Sonntag Stevens
SP-104.04 Four – Brush and Tree Removal	No ditches in Category Four at this time.
SP-104.05 Five – Silt Dipping & Bank Repair	No ditches in Category Five at this time
SP-104.06 Six – Obstruction Removal	No ditches in Category Six at this time.
SP-104.07 "X" – Extra or Additional Work	Hirsch Ditch – Partial Reconstruction – Portion **
SP-104.08 Eight – Dormant Spraying	Aiken Ditch Barnett Ditch Cypress Dale Maddox Eagle Slough ESU S½ Portions – Crawford Brandeis, Hirsch, Kelly, Nurrenbern, Stockfleth, & Wabash Erie Edmond Ditch Henry Ditch Keil Ditch Sonntag Stevens Ditch

* Barnett Ditch, Cypress Dale Maddox & Edmond Ditch are to receive BOTH broadleaf/brush and dormant spraying for 2011.
 ** Hirsch Ditch – Partial Reconstruction – Portion: This project is available as a separate packet. Hard copy sets are \$15.00 each.

Additional copies of bid forms, specifications and bid schedules available online at www.VanderburghSurveyor.com.

DATES FOR STARTING WORK AND COMPLETION DATES:

Type of Work:	Earliest Start Date:	Must Be Completed By:
Annual or Regular Maintenance: Spraying	April 1 & prior to crop damage	June 30, 2011
Annual or Regular Maintenance: Mowing	Single Mow: August 31, 2011	Single Mow: October 31, 2011
Mowing – Late Spring	May 15, 2011	June 15, 2011
Mowing – Mid Summer	July 15, 2011	August 15, 2011
Mowing – Fall	September 15, 2011	October 15, 2011
Spraying – Broadleaf; Brush; Sterilization	April 1 & prior to crop damage	June 30, 2011
Spraying – Dormant	No sooner than harvest 2011	No later than March 15, 2012
Soil Disturbing – Requires seed & mulch	April 1, 2011	September 15, 2011

Dates are subject to change with minimum 15 day notification to the Contractor by the Vanderburgh County Surveyor. Any dates that conflict with label directions need to be brought to the attention of the County Surveyor. This includes spraying, mowing or other work.

Bids for Regulated Drain Projects are due in the Vanderburgh County Auditor’s Office NO LATER than 12:00 NOON local time on Tuesday, March 22, 2011.

The Auditor’s address is:

Vanderburgh County Auditor’s Office
 Room 208 Civic Center Complex
 1 NW Martin Luther King, Jr. Boulevard
 Evansville, Indiana 47708

Any questions may be directed to the Vanderburgh County Surveyor’s office at 812-435-5210.

Additional copies of the bid forms, the specifications and bid schedules are available online at: www.VanderburghSurveyor.com.

Notes:

Please use Bid Form 96 (Revised 2005). Each form needs to be Notarized in only one place.

Only one complete set of financial information, chemical labels, spraying licenses, etc. is necessary to be submitted with multiple bids.

Spray Contractors:

*Cattail infestations need special attention.
 Three additional ditches have been added to Category Two – Broadleaf/Brush spraying – Barnett, Cypress Dale Maddox & Edmond.*

Excavators/Heavy Equipment Operators:

*There is one project which may be of interest at this time:
 ESU – S ½: Hirsch Ditch – Partial Reconstruction
 Due to the scope of this project it is available as a separate packet. Hard copy sets are \$15.00 each.*

SP-204.01 EAST SIDE URBAN S 1/2 - PORTIONS – STERILIZATION 2011

Ditch Name	Category of Work	Work Description	Lineal Feet	Notes
ESU S1/2 - PORTIONS	ONE	STERILIZING DITCH BOTTOMS	22,362	Portions – as described
Kelly	“	“	7,600	Entirety
Nurrenbern	“	“	8,612	Entirety
Stockfleth	“	“	6,150	Entirety

Description of Work Areas: Kelly Ditch beginning at the Warrick County line on the South side of the Southern Railroad (South of and accessible from Morgan Avenue); thence Southwesterly under I-164 and to the intersection of Morgan Avenue and Burkhardt Road.

Nurrenbern Ditch begins at the intersection of Lincoln Avenue and Fuquay Road; thence North along the East side of Fuquay Road to the Lloyd Expressway; thence continue North under I-164, Oak Grove Road, and to Kelly Ditch at the Southern Railroad.

Stockfleth Ditch beginning on the North side of the Lloyd Expressway 1/4 mile West of Burkhardt Road; thence North, under Oak Grove Road, to the Hirsch Ditch/Crawford-Brandeis Ditch intersection at Morgan Avenue.

The bidder shall submit a bid using Bid Schedule SP-204.01 ESU S1/2 PORTIONS - STERILIZATION and showing one price per lineal foot of ditch which price the bidder is willing to receive as payment for the sterilization of KELLY, NURRENBERN and STOCKFLETH DITCHES as described in the General Specifications and the Special Provisions; and in accordance with all laws and regulations governing such work.

NOTE: The Surveyor has noted an invasion of cattails in Nurrenbern Ditch especially south of the Lloyd Expressway. A significant infestation of cattails has occurred in Stockfleth Ditch north of Vogel Road. The successful Bidder shall take extra care in spraying for the eradication of cattails. If sufficient kill is not obtained, the Contractor may be called to make another application.

The Bidder shall attach the corresponding Bid Schedule to properly executed Bid Form 96 (Revised 2005).

**BID SCHEDULE SP-204.01 ESU S 1/2 - PORTIONS – STERILIZATION 2011
Special Provisions Project**

Ditch Name	Category of Work	Work Description	Lineal Feet	Notes
ESU South 1/2 - PORTIONS	ONE	STERILIZING BOTTOMS	22,362	Portions – as described
Kelly	“	“	7,600	Entirety
Nurrenbern	“	“	8,612	Entirety
Stockfleth	“	“	6,150	Entirety

Description of Work Areas: Kelly Ditch in its entirety. Nurrenbern Ditch in its entirety. Stockfleth Ditch in its entirety. See descriptions contained within. See SP-204.01 EAST SIDE URBAN S 1/2 - PORTIONS – STERILIZATION 2011.

I, _____, _____,
(type or print name) (type or print title)

representing _____
(type or print name of company, entity, or organization)

do submit the following Bid:

Ditch Name	Category	Description	Lineal Feet	Price Per Lineal Foot	Total Bid
ESU SOUTH 1/2 PORTIONS	ONE	STERILIZING DITCH BOTTOMS	22,362	\$ _____	\$ _____

STATE OF _____ } BY: _____
(SIGNATURE)

COUNTY OF _____ } _____
(title of person signing)

_____ being duly sworn,
(printed name of bidder or authorized representative)

deposes and says that he/she is _____
(title of person signing)

of the above _____; and that
(name of organization)

all the statements and representations in the foregoing bid are true and correct.

Subscribed and sworn to before me this _____ day of _____, 20 ____

My Commission expires: _____
(date) Notary Public's SIGNATURE

County of Residence: _____ - _____
(County) (Printed Name of Notary)

attach this page to the completed Form 96 for same bid

SP-204.01 HARPER – STERILIZATION 2011

Ditch Name	Category of Work	Work Description	Lineal Feet	Notes
HARPER	ONE	STERILIZING DITCH BOTTOMS	2,950	As described

Description of Work Area: Harper Ditch beginning on the North side of the Lloyd Expressway 1/4 mile East of Green River Road; thence North to Virginia Street; thence continuing North along the East line of Normandy Arms Apartments to the Northeast corner thereof; thence West along the line between Normandy Arms and Carriage House to Eastland Place Shopping Center; stopping at the pipe that runs under said shopping center to Green River Road.

The bidder shall submit a bid using Bid Schedule SP-204.01 HARPER - STERILIZATION and showing one price per lineal foot of ditch which price the bidder is willing to receive as payment for the sterilization of HARPER DITCH as described in the General Specifications and the Special Provisions; and in accordance with all laws and regulations governing such work.

The Bidder shall attach the corresponding Bid Schedule to properly executed Bid Form 96 (Revised 2005).

**BID SCHEDULE SP-204.01 HARPER – STERILIZATION 2011
Special Provisions Project**

Ditch Name	Category of Work	Work Description	Lineal Feet	Notes
HARPER	ONE	STERILIZING DITCH BOTTOMS	2,950	As described

Description of Work Area: Harper Ditch beginning on the North side of the Lloyd Expressway 1/4 mile East of Green River Road; thence North to Virginia Street; thence continuing North along the East line of Normandy Arms Apartments to the Northeast corner thereof; thence West along the line between Normandy Arms and Carriage House to Eastland Place Shopping Center; stopping at the pipe that runs under said shopping center to Green River Road.

I, _____, _____,
(type or print name) (type or print title)
representing _____
(type or print name of company, entity, or organization)

do submit the following Bid:

Ditch Name	Category	Description	Lineal Feet	Price Per Lineal Foot	Total Bid
HARPER	ONE	STERILIZING DITCH BOTTOMS	2,950	\$ _____	\$ _____

STATE OF _____ } BY: _____
(SIGNATURE)

COUNTY OF _____ } _____
(title of person signing)

_____ being duly sworn,
(printed name of bidder or authorized representative)

deposes and says that he/she is _____
(title of person signing)

of the above _____; and that
(name of organization)

all the statements and representations in the foregoing bid are true and correct.

Subscribed and sworn to before me this _____ day of _____, 20 ____

My Commission expires: _____
(date) Notary Public's SIGNATURE

County of Residence: _____ - _____
(County) (Printed Name of Notary)

attach this page to the completed Form 96 for same bid

SP-204.01 KOLB – STERILIZATION 2011

Ditch Name	Category of Work	Work Description	Lineal Feet	Notes
KOLB	ONE	STERILIZING DITCH BOTTOMS	4,475	Sections A & B as described

Description of Work Areas: Kolb Ditch – SECTION A and SECTION B:

SECTION A: Start at levee gate southeast of the intersection of Fuquay Road and Pollack Avenue; thence northwest upstream through Chickasaw Park Subdivision to I-164 right-of-way fence; TOTAL SECTION A = 2,350 FEET.

SECTION B: Start at East Line Price Park and West Line Eastland Estates; thence southeast through Eastland Estates subdivision to the low water line of the lake in Audubon Estates subdivision; TOTAL SECTION B = 2,125 FEET.

The bidder shall submit a bid using Bid Schedule SP-204.01 KOLB - STERILIZATION and showing one price per lineal foot of ditch which price the bidder is willing to receive as payment for the sterilization KOLB DITCH as described in the General Specifications and the Special Provisions; and in accordance with all laws and regulations governing such work.

The Bidder shall attach the corresponding Bid Schedule to properly executed Bid Form 96 (Revised 2005).



(Larger map at end of 2011 SECTION SP-200.)

**BID SCHEDULE SP-204.01 KOLB – STERILIZATION 2011
Special Provisions Project**

Ditch Name	Category of Work	Work Description	Lineal Feet	Notes
KOLB	ONE	STERILIZING DITCH BOTTOMS	4,475	Sections A & B as described

Description of Work Areas: Kolb Ditch – SECTION A and SECTION B as described previously within Section SP-204.01 KOLB – STERILIZATION 2011

I, _____, _____,
(type or print name) (type or print title)

representing _____
(type or print name of company, entity, or organization)

do submit the following Bid:

Ditch Name	Category	Description	Lineal Feet	Price Per Lineal Foot	Total Bid
KOLB	ONE	STERILIZING DITCH BOTTOMS	4,475	\$ _____	\$ _____

STATE OF _____ } BY: _____
(SIGNATURE)

COUNTY OF _____ } _____
(title of person signing)

_____ being duly sworn,
(printed name of bidder or authorized representative)

deposes and says that he/she is _____
(title of person signing)

of the above _____; and that
(name of organization)

all the statements and representations in the foregoing bid are true and correct.

Subscribed and sworn to before me this _____ day of _____, 20 ____

My Commission expires: _____
(date) Notary Public's SIGNATURE

County of Residence: _____ - _____
(County) (Printed Name of Notary)

attach this page to the completed Form 96 for same bid

SP-204.01 SONNTAG STEVENS – STERILIZATION 2011

Ditch Name	Category of Work	Work Description	Lineal Feet	Notes
SONNTAG STEVENS	ONE	STERILIZATION	6,905	Portion

Description of Work Area: Sonntag Stevens ditch beginning at the northwest corner of the intersection of Lynch Road and Hitch Peters Road; thence northwest and downstream approximately 3,400 feet to the Conrail rail line at Keil Ditch. Also beginning at the mouth of the north branch of Sonntag Stevens Ditch about 1,000 feet northwest of the intersection of Lynch Road and Hitch Peters Road and about 750 feet west of the rear entrance of Inland Container Corporation onto Hitch Peters Road; thence east and upstream under Hitch Peters Road; thence continuing generally east and upstream to the southwest corner of Cloverlawn Subdivision. **No applications shall be made to the portions of Sonntag Stevens Ditch around Cloverlawn Subdivision.**

The bidder shall submit a bid using Bid Schedule SP-204.01 SONNTAG STEVENS – STERILIZATION and showing one price per lineal foot of ditch which price the bidder is willing to receive as payment for the sterilization of the bottom of SONNTAG STEVENS DITCH as described in the General Specifications and the Special Provisions; and in accordance with all laws and regulations governing such work.

NOTE: The Surveyor has noted an invasion of cattails in Sonntag Stevens Ditch particularly downstream of the intersection of Hitch Peters and Lynch Roads. The successful Bidder shall take extra care in spraying for the eradication of cattails. If sufficient kill is not obtained, the Contractor may be called to make another application.

The Bidder shall attach the corresponding Bid Schedule to properly executed Bid Form 96 (Revised 2005).

**BID SCHEDULE SP-204.01 SONNTAG STEVENS – STERILIZATION 2011
Special Provisions Project**

Ditch Name	Category of Work	Work Description	Lineal Feet	Notes
SONNTAG STEVENS	ONE	STERILIZATION	6,905	Portion

Description of Work Area: Sonntag Stevens as described within these Special Provisions in Section SP-204.01 SONNTAG STEVENS – STERILIZATION 2011.

I, _____, _____,
(type or print name) (type or print title)

representing _____
(type or print name of company, entity, or organization)

do submit the following Bid:

Ditch Name	Category	Description	Lineal Feet	Price Per Lineal Foot	Total Bid
SONNTAG STEVENS	ONE	STERILIZATION	6,905	\$ _____	\$ _____

STATE OF _____ } BY: _____
(SIGNATURE)

COUNTY OF _____ } _____
(title of person signing)

_____ being duly sworn,
(printed name of bidder or authorized representative)

deposes and says that he/she is _____
(title of person signing)

of the above _____; and that
(name of organization)

all the statements and representations in the foregoing bid are true and correct.

Subscribed and sworn to before me this _____ day of _____, 20 ____

My Commission expires: _____
(date) Notary Public's SIGNATURE

County of Residence: _____ - _____
(County) (Printed Name of Notary)

attach this page to the completed Form 96 for same bid

SP-204.02 AIKEN – BROADLEAF / BRUSH 2011

Ditch Name	Category of Work	Work Description	Lineal Feet	Notes
AIKEN	TWO	BROADLEAF BRUSH APPLICATIONS	9,911	Entirety

Description of Work Area: Aiken Ditch beginning on the South side of Pollack Avenue 1750 feet East of Calf Lane; thence West 3200 feet to a point 100 feet West of Hoosier Avenue; thence Southeast 2,600 feet to the North side of the Levee (I-164); thence South 111 feet under the Levee; thence Southwest 3,800 feet to Green River Road; thence Southwest 200 feet to Eagle Slough.

Coverage shall extend to five (5) feet from the top of banks. Except for applications made to Aiken Ditch south of the levee, which shall be twenty-five (25) feet from the top of banks in non-residential, non-cropland areas.

The bidder shall submit a bid using Bid Schedule SP-204.02 AIKEN – BROADLEAF / BRUSH 2011 and showing one price per lineal foot of ditch which price the bidder is willing to receive as payment for application of herbicides to AIKEN DITCH as described in the General Specifications and the Special Provisions; and in accordance with all laws and regulations governing such work.

The Bidder shall attach the corresponding Bid Schedule to properly executed Bid Form 96 (Revised 2005).

**BID SCHEDULE SP-204.02 AIKEN – BROADLEAF / BRUSH 2011
Special Provisions Project**

Ditch Name	Category of Work	Work Description	Lineal Feet	Notes
AIKEN	TWO	BROADLEAF BRUSH APPLICATIONS	9,911	Entirety

Description of Work Areas: Aiken Ditch – beginning on the South side of Pollack Avenue 1750 feet East of Calf Lane; thence West 3200 feet to a point 100 feet West of Hoosier Avenue; thence Southeast 2,600 feet to the North side of the Levee (I-164); thence South 111 feet under the Levee; thence Southwest 3,800 feet to Green River Road; thence Southwest 200 feet to Eagle Slough.

I, _____, _____,
(type or print name) (type or print title)

representing _____
(type or print name of company, entity, or organization)

do submit the following Bid:

Ditch Name	Category	Description	Lineal Feet	Price Per Lineal Foot	Total Bid
AIKEN	TWO	BROADLEAF BRUSH APPLICATIONS	9,911	\$ _____	\$ _____

STATE OF _____ } BY: _____
(SIGNATURE)

COUNTY OF _____ } _____
(title of person signing)

_____ being duly sworn,
(printed name of bidder or authorized representative)

deposes and says that he/she is _____
(title of person signing)

of the above _____; and that
(name of organization)

all the statements and representations in the foregoing bid are true and correct.

Subscribed and sworn to before me this _____ day of _____, 20 ____

My Commission expires: _____
(date) Notary Public's SIGNATURE

County of Residence: _____ - _____
(County) (Printed Name of Notary)

attach this page to the completed Form 96 for same bid

SP-204.02 BARNETT DITCH – BROADLEAF / BRUSH 2011

Ditch Name	Category of Work	Work Description	Lineal Feet	Notes
BARNETT	TWO	BROADLEAF BRUSH APPLICATIONS	2,262	Portion

Description of Work Area: Barnett Ditch - Begin on Seminary Road about 0.4 mile South of Cypress-Dale Road; thence Westerly 8,358 feet to Bayou Creek.

The ONLY portions to be sprayed are as depicted on the “Barnett, Cypress Dale Maddox & Edmond Spray Locations” map. (See last page of this packet for map.)

	Earliest Start Date:	Must Be Completed By:
Spraying – Broadleaf/Brush	April 1 & prior to crop damage	June 30, 2011

The bidder shall submit a bid using Bid Schedule SP-204.02 BARNETT DITCH – BROADLEAF/BRUSH SPRAY and showing one price per lineal foot of ditch which price the bidder is willing to receive as payment for application to BARNETT DITCH as described in the General Specifications and the Special Provisions; and in accordance with all laws and regulations governing such work.

The Contractor shall apply approved Herbicides and Brush Killers onto all undesirable vegetation within the waterway and to a distance of twenty-five (25) feet outside the top of each bank of the waterway for the depicted portion of Barnett Ditch, EXCEPT:

The Contractor shall not apply any herbicide onto AGRICULTURAL CROPS nor onto BALD CYPRESS TREES (of any size or age); and:

The Contractor shall use Herbicides and Brush Killers which are specified to kill all undesirable broadleaf vegetation and brush as described in the General Specifications and Special Provisions; and such chemicals shall be specified and/or handled so as not to destroy desirable grass cover, agricultural crops or bald cypress trees.

Coverage shall be limited to five (5) feet from the top of banks within residential and cropland areas.

The Contractor shall take precautions not to cause harm to or destroy agricultural crops, gardens, **bald cypress** trees of any size, and desirable grass cover where it can be avoided. The Contractor shall not harm or cause harm to any trees that are havens for brown bats or wood ducks (wood duck boxes).

NOTE: The broadleaf/brush spray applications on BARNETT, CYPRESS DALE MADDOX and EDMOND shall be awarded to the same Contractor.

The Bidder shall attach the corresponding Bid Schedule to properly executed Bid Form 96 (Revised 2005).

**BID SCHEDULE SP-204.02 BARNETT DITCH – BROADLEAF / BRUSH 2011
Special Provisions Project**

Ditch Name	Category of Work	Work Description	Lineal Feet	Notes
BARNETT DITCH	TWO	BROADLEAF BRUSH APPLICATIONS	2,262	Portion

Description of Work Area: Barnett Ditch - Begin on Seminary Road about 0.4 mile South of Cypress-Dale Road; thence Westerly 8,358 feet to Bayou Creek.

The ONLY portions to be sprayed are as depicted on the “Barnett, Cypress Dale Maddox & Edmond Spray Locations” map. (See last page of this packet for map.)

I, _____, _____,
(type or print name) (type or print title)

representing _____
(type or print name of company, entity, or organization)

do submit the following Bid:

Ditch Name	Category	Description	Lineal Feet	Price Per Lineal Foot	Total Bid
BARNETT DITCH	TWO	BROADLEAF BRUSH APPLICATIONS	2,262	\$ _____	\$ _____

STATE OF _____ } BY: _____
(SIGNATURE)

COUNTY OF _____ } _____
(title of person signing)

_____ being duly sworn,
(printed name of bidder or authorized representative)

deposes and says that he/she is _____
(title of person signing)

of the above _____; and that
(name of organization)

all the statements and representations in the foregoing bid are true and correct.

Subscribed and sworn to before me this _____ day of _____, 20 _____

My Commission expires: _____
(date) Notary Public's SIGNATURE

County of Residence: _____ - _____
(County) (Printed Name of Notary)

attach this page to the completed Form 96 for same bid

SP-204.02 CYPRESS DALE MADDOX DITCH – BROADLEAF / BRUSH 2011

Ditch Name	Category of Work	Work Description	Lineal Feet	Notes
CYPRESS DALE MADDOX	TWO	BROADLEAF BRUSH APPLICATIONS	6,686	Portion

Description of Work Area: **CYPRESS-DALE:** Begin on the West side of Hoppe Road 1/4 mile South of Cypress-Dale Road; thence West and under Seminary Road and Cypress-Dale Road near their intersection; thence Northwest and West to Bayou Creek;

and: (maintained together as one ditch called Cypress-Dale Maddox Ditch)

MADDOX DITCH: Begin on the West side of Old Henderson Road 1/2 mile South of “Dog Town”; thence Westerly under CSX Railroad and to Hoppe Road at Cypress-Dale Ditch.

The ONLY portions to be sprayed are as depicted on the “Barnett, Cypress Dale Maddox & Edmond Spray Locations” map. (See last page of this packet for map.)

The bidder shall submit a bid using Bid Schedule SP-204.02 CYPRESS DALE MADDOX DITCH – BROADLEAF/BRUSH SPRAY and showing one price per lineal foot of ditch which price the bidder is willing to receive as payment for application to CYPRESS DALE MADDOX DITCH as described in the General Specifications and the Special Provisions; and in accordance with all laws and regulations governing such work.

The Contractor shall apply approved Herbicides and Brush Killers onto all undesirable vegetation within the waterway and to a distance of twenty-five (25) feet outside the top of each bank of the waterway for the depicted portion of Cypress Dale Maddox Ditch, EXCEPT:

The Contractor shall not apply any herbicide onto AGRICULTURAL CROPS nor onto BALD CYPRESS TREES (of any size or age); and:

The Contractor shall use Herbicides and Brush Killers which are specified to kill all undesirable broadleaf vegetation and brush as described in the General Specifications and Special Provisions; and such chemicals shall be specified and/or handled so as not to destroy desirable grass cover, agricultural crops or bald cypress trees.

Coverage shall be limited to five (5) feet from the top of banks within residential and cropland areas.

The Contractor shall take precautions not to cause harm to or destroy agricultural crops, gardens, **bald cypress** trees of any size, and desirable grass cover where it can be avoided. The Contractor shall not harm or cause harm to any trees that are havens for brown bats or wood ducks (wood duck boxes).

NOTE: The broadleaf/brush spray applications on BARNETT, CYPRESS DALE MADDOX and EDMOND shall be awarded to the same Contractor.

The Bidder shall attach the corresponding Bid Schedule to properly executed Bid Form 96 (Revised 2005).

**BID SCHEDULE SP-204.02 CYPRESS DALE MADDOX – BROADLEAF / BRUSH 2011
Special Provisions Project**

Ditch Name	Category of Work	Work Description	Lineal Feet	Notes
CYPRESS DALE MADDOX	TWO	BROADLEAF BRUSH APPLICATIONS	6,686	Portion

The ONLY portions to be sprayed are as depicted on the “Barnett, Cypress Dale Maddox & Edmond Spray Locations” map. (See last page of this packet for map.)

I, _____, _____,
(type or print name) (type or print title)

representing _____
(type or print name of company, entity, or organization)

do submit the following Bid:

Ditch Name	Category	Description	Lineal Feet	Price Per Lineal Foot	Total Bid
CYPRESS DALE MADDOX	TWO	BROADLEAF BRUSH APPLICATIONS	6,686	\$ _____	\$ _____

STATE OF _____ } BY: _____
(SIGNATURE)

COUNTY OF _____ } _____
(title of person signing)

_____ being duly sworn,
(printed name of bidder or authorized representative)

deposes and says that he/she is _____
(title of person signing)

of the above _____; and that
(name of organization)

all the statements and representations in the foregoing bid are true and correct.

Subscribed and sworn to before me this _____ day of _____, 20 ____

My Commission expires: _____
(date) Notary Public's SIGNATURE

County of Residence: _____ - _____
(County) (Printed Name of Notary)

attach this page to the completed Form 96 for same bid

SP-204.02 EAGLE SLOUGH – BROADLEAF / BRUSH 2011

Ditch Name	Category of Work	Work Description	Lineal Feet	Notes
EAGLE SLOUGH	TWO	BROADLEAF BRUSH APPLICATIONS	30,040	Entirety

Description of Work Area: Eagle Slough starts on the East side of Waterworks Road multi-pipe headwall at Inland Marina on outside of levee; thence continues East and upstream to a point in the center of Section One, Township Seven South, Range Ten West, about 1/2 mile East of (New) South Green River Road.

The bidder shall enter upon the Bid Schedule SP-204.02 EAGLE SLOUGH – BROADLEAF / BRUSH a price per lineal foot times 30,040 lineal feet for a total sum of dollars for which price the bidder is willing to complete the work according to the conditions, requirements and other particulars as described in the Notice to Bidders, the General Specifications, and the Special Provisions with regard to APPLICATION OF BROADLEAF HERBICIDES AND BRUSH KILLERS; and shall attach said bid schedule to a properly executed Bid Form 96.

The Contractor shall apply approved Herbicides and Brush Killers onto all undesirable vegetation within the waterway and to a distance of twenty-five (25) feet outside the top of each bank of the waterway for the entire 30,040 feet portion of Eagle Slough described above, EXCEPT:

The Contractor shall not apply any Broadleaf Herbicide nor Brush Killer onto AGRICULTURAL CROPS nor onto BALD CYPRESS TREES (of any size or age); and:

The Contractor shall use Herbicides and Brush Killers which are specified to kill all undesirable broadleaf vegetation and brush as described in the General Specifications and Special Provisions; and such chemicals shall be specified and/or handled so as not to destroy desirable grass cover, agricultural crops, or bald cypress trees.

Coverage shall be limited to five (5) feet from the top of banks within residential and cropland areas.

The Contractor shall take precautions not to cause harm to or destroy agricultural crops and gardens, **bald cypress** trees of any size, and desirable grass cover where it can be avoided. The Contractor shall not harm or cause harm to any trees that are havens for brown bats or wood ducks (wood duck boxes).

Annual and occasional high water from Ohio River floods entire Eagle Slough and surrounding bottoms several feet above tops of banks and may affect accessibility for application and deposit drifted obstacles not known to Surveyor at time of bidding.

The Contractor is advised that the dates for Eagle Slough for the application of broadleaf herbicide and brush killer are to start no sooner than April 1st and be completed by May 15th. This date may be extended to May 31st, if necessary, upon approval of the County Surveyor. If Eagle Slough is flooded during the desired spray dates the Contractor will make no applications unless otherwise directed by the Surveyor or his designated representative.

Bidders are cautioned to observe existing conditions prior to submittal.

**BID SCHEDULE SP-204.02 EAGLE SLOUGH – BROADLEAF / BRUSH 2011
Special Provisions Project**

Ditch Name	Category of Work	Work Description	Lineal Feet	Notes
EAGLE SLOUGH	TWO	BROADLEAF BRUSH APPLICATIONS	30,040	Entirety

Description of Work Areas: Eagle Slough starts on the East side of Waterworks Road multi-pipe headwall at Inland Marina on outside of levee; thence continues East and upstream to a point in the center of Section One, Township Seven South, Range Ten West, about 1/2 mile East of (New) South Green River Road. Contractor to start no sooner than April 1 & finish by May 15.

I, _____, _____,
(type or print name) (type or print title)

representing _____
(type or print name of company, entity, or organization)

do submit the following Bid:

Ditch Name	Category	Description	Lineal Feet	Price Per Lineal Foot	Total Bid
EAGLE SLOUGH	TWO	BROADLEAF BRUSH APPLICATIONS	30,040	\$ _____	\$ _____

STATE OF _____ } BY: _____
(SIGNATURE)

COUNTY OF _____ } _____
(title of person signing)

_____ being duly sworn,
(printed name of bidder or authorized representative)

deposes and says that he/she is _____
(title of person signing)

of the above _____;
(name of organization)

all the statements and representations in the foregoing bid are true and correct.

Subscribed and sworn to before me this _____ day of _____, 20 _____

My Commission expires: _____
(date) Notary Public's SIGNATURE

County of Residence: _____ - _____
(County) (Printed Name of Notary)

attach this page to the completed Form 96 for same bid

SP-204.02 EAST SIDE URBAN NORTH 1/2 – BROADLEAF/BRUSH 2011

Ditch Name	Category of Work	Work Description	Lineal Feet	Notes
ESU N 1/2 - PORTIONS	TWO	BROADLEAF BRUSH APPLICATIONS	21,127	ENTIRETY
Crawford Brandeis Extension	“	“	14,102	Entirety
Boesche Ditch	“	“	7,025	Entirety

Description of Work Areas:

Crawford Brandeis Extension beginning on the North side of Morgan Avenue about 1/4 mile West of Burkhardt Road (on the East line of the Yamaha Shop); thence North under Old Boonville Highway at the Eagles Lodge; thence continuing North under Peacock Lane to Hirsch Road just West of the intersection of Hirsch and Burkhardt Roads; thence continuing Northerly to Pigeon Creek.

Boesche Ditch beginning at the mouth of Boesche Ditch which is just West of the intersection of Burkhardt Road and Hirsch Road; thence East under Burkhardt road, I-164, Old Boonville Highway, and the to the Warrick/Vanderburgh County Line.

The bidder shall submit a bid using Bid Schedule SP-204.02 EAST SIDE URBAN NORTH HALF – BROADLEAF / BRUSH and showing one price per lineal foot of ditch which price the bidder is willing to receive as payment for the application of broadleaf and brush herbicides to ESU N 1/2 as described in the General Specifications and the Special Provisions; and in accordance with all laws and regulations governing such work.

The Bidder shall attach the corresponding Bid Schedule to properly executed Bid Form 96 (Revised 2005).

NOTE: The Bidder is hereby notified that all precautions will be taken to prevent crop loss due to application activities along the above described drains; and

The Contractor must notify the Surveyor prior to any anticipated crop damage due to activities anticipated by Contractor in the course of initiating or completing the work.

**BID SCHEDULE SP-204.02 ESU NORTH 1/2 – BROADLEAF / BRUSH 2011
Special Provisions Project**

Ditch Name	Category of Work	Work Description	Lineal Feet	Notes
EAST SIDE URBAN N 1/2	TWO	BROADLEAF BRUSH APPLICATIONS	21,127	Entirety

Description of Work Areas: Crawford Brandeis Extension and Boesche Ditch both in their entireties as described in Section SP-204.02 EAST SIDE URBAN NORTH 1/2 PORTIONS – BROADLEAF/BRUSH 2011.

I, _____, _____,
(type or print name) (type or print title)

representing _____
(type or print name of company, entity, or organization)

do submit the following Bid:

Ditch Name	Category	Description	Lineal Feet	Price Per Lineal Foot	Total Bid
ESU NORTH 1/2	TWO	BROADLEAF BRUSH APPLICATIONS	21,127	\$ _____	\$ _____

STATE OF _____ } BY: _____
(SIGNATURE)

COUNTY OF _____ } _____
(title of person signing)

_____ being duly sworn,
(printed name of bidder or authorized representative)

deposes and says that he/she is _____
(title of person signing)

of the above _____;
(name of organization)

all the statements and representations in the foregoing bid are true and correct.

Subscribed and sworn to before me this _____ day of _____, 20 ____

My Commission expires: _____
(date) Notary Public's SIGNATURE

County of Residence: _____ - _____
(County) (Printed Name of Notary)

attach this page to the completed Form 96 for same bid

SP-204.02 EAST SIDE URBAN SOUTH 1/2 PORTIONS – BROADLEAF/BRUSH 2011

Ditch Name	Category of Work	Work Description	Lineal Feet	Notes
ESU S1/2 - PORTIONS	TWO	BROADLEAF BRUSH APPLICATIONS	29,085	Portions – as described
Crawford Brandeis	“	“	1,450	As described
Hirsch	“	“	3,500	Entirety
Kelly	“	“	7,600	Entirety
Nurrenbern	“	“	7,900	N of Lloyd Exp.
Stockfleth	“	“	6,150	Entirety
Wabash Erie	“	“	2,485	As described

Description of Work Areas: Crawford Brandeis Ditch beginning at the end of Kelly Ditch (at the intersection of Burkhardt & Morgan) on the East side of Burkhardt Road; thence continue West along the South side of Southern Railroad (South of Morgan) to the mouth of Stockfleth Ditch.

Hirsch Ditch beginning at the end of the above described Crawford Brandeis Ditch (at the mouth of Stockfleth Ditch); thence continuing West along the South side of the Southern Railroad to Green River Road.

Kelly Ditch beginning at the Warrick County line on the South side of the Southern Railroad (South of and accessible from Morgan Avenue); thence Southwesterly under I-164 and to the intersection of Morgan Avenue and Burkhardt Road.

Nurrenbern Ditch begins at the intersection of Lincoln Avenue and Fuquay Road; thence North along the East side of Fuquay Road to the Lloyd Expressway; thence continue North under I-164, Oak Grove Road, and to Kelly Ditch at the Southern Railroad. However only that portion of Nurrenbern Ditch NORTH of the Lloyd Expressway to Kelly Ditch shall be treated.

Stockfleth Ditch beginning on the North side of the Lloyd Expressway 1/4 mile West of Burkhardt Road; thence North, under Oak Grove Road, to the Hirsch Ditch/Crawford-Brandeis Ditch intersection at Morgan Avenue.

Wabash Erie Canal beginning at Green River Road just South and West of the intersection of Green River and Morgan, on the South side of Southern Railroad; thence Westerly to Stockwell Road.

The bidder shall submit a bid using Bid Schedule SP-204.02 ESU S1/2 PORTIONS – BROADLEAF/BRUSH and showing one price per lineal foot of ditch which price the bidder is willing to receive as payment for the broadleaf/brush treatment of CRAWFORD BRANDEIS (portion), HIRSCH, KELLY, NURRENBERN (portion), STOCKFLETH, & WABASH ERIE DITCHES as described in the General Specifications and the Special Provisions; and in accordance with all laws and regulations governing such work.

The Bidder shall attach the corresponding Bid Schedule to properly executed Bid Form 96 (Revised 2005).

**BID SCHEDULE SP-204.02 ESU S 1/2 - PORTIONS – BROADLEAF / BRUSH 2011
Special Provisions Project**

Ditch Name	Category of Work	Work Description	Lineal Feet	Notes
ESU S1/2 - PORTIONS	TWO	BROADLEAF BRUSH APPLICATIONS	29,085	Portions – as described
Crawford Brandeis	“	“	1,450	As described
Hirsch	“	“	3,500	Entirety
Kelly	“	“	7,600	Entirety
Nurrenbern	“	“	7,900	N of Lloyd Exp.
Stockfleth	“	“	6,150	Entirety
Wabash Erie	“	“	2,485	As described

Description of Work Areas: As described in Section SP-204.02 EAST SIDE URBAN SOUTH 1/2 PORTIONS – BROADLEAF / BRUSH 2011.

I, _____, _____,
(type or print name) (type or print title)

representing _____
(type or print name of company, entity, or organization)

do submit the following Bid:

Ditch Name	Category	Description	Lineal Feet	Price Per Lineal Foot	Total Bid
ESU S1/2 - PORTIONS	TWO	BROADLEAF BRUSH	29,085	\$ _____	\$ _____

STATE OF _____ } BY: _____
(SIGNATURE)

COUNTY OF _____ } _____
(title of person signing)

_____ being duly sworn,
(printed name of bidder or authorized representative)

deposes and says that he/she is _____
(title of person signing)

of the above _____; and that
(name of organization)

all the statements and representations in the foregoing bid are true and correct.

Subscribed and sworn to before me this _____ day of _____, 20 ____

My Commission expires: _____
(date) Notary Public's SIGNATURE

County of Residence: _____ - _____
(County) (Printed Name of Notary)

attach this page to the completed Form 96 for same bid

SP-204.02 EDMOND DITCH – BROADLEAF / BRUSH SPRAY 2011

Ditch Name	Category of Work	Work Description	Lineal Feet	Notes
EDMOND DITCH	TWO	BROADLEAF BRUSH APPLICATIONS	5,320	as depicted

Description of Work Area: **EDMOND DITCH:** Begin 1,730 feet Northeasterly of Pleasant Road near the CSX Railroad; thence Southwesterly and under Pleasant Road at a point about 1,800 feet North of Cypress-Dale Road; thence West and under Seminary Road at a point about 2,000 feet North of Cypress-Dale Road; thence Westward to Cypress-Dale Ditch.

The ONLY portion of Edmond Ditch to be sprayed is that portion as designated on the Barnett, Cypress Dale Maddox & Edmond Spray Locations map. (See the last page of these documents.) The spray applications on BARNETT, CYPRESS DALE MADDOX and EDMOND DITCH shall be awarded to the same Contractor.

The bidder shall submit a bid using Bid Schedule SP-204.02 EDMOND DITCH – BROADLEAF/BRUSH SPRAY and showing one price per lineal foot of ditch which price the bidder is willing to receive as payment for application to EDMOND DITCH as described in the General Specifications and the Special Provisions; and in accordance with all laws and regulations governing such work.

The Contractor shall apply approved Herbicides and Brush Killers onto all undesirable vegetation within the waterway and to a distance of twenty-five (25) feet outside the top of each bank of the waterway for the depicted portion of Edmond Ditch, EXCEPT:

The Contractor shall not apply any herbicide onto AGRICULTURAL CROPS nor onto BALD CYPRESS TREES (of any size or age); and:

The Contractor shall use Herbicides and Brush Killers which are specified to kill all undesirable broadleaf vegetation and brush as described in the General Specifications and Special Provisions; and such chemicals shall be specified and/or handled so as not to destroy desirable grass cover, agricultural crops, or bald cypress trees.

Coverage shall be limited to five (5) feet from the top of banks within residential and cropland areas.

The Contractor shall take precautions not to cause harm to or destroy agricultural crops and gardens, **bald cypress** trees of any size, and desirable grass cover where it can be avoided. The Contractor shall not harm or cause harm to any trees that are havens for brown bats or wood ducks (wood duck boxes).

NOTE: The spray applications on BARNETT, CYPRESS DALE MADDOX DITCH and EDMOND DITCH shall be awarded to the same Contractor.

The Bidder shall attach the corresponding Bid Schedule to properly executed Bid Form 96 (Revised 2005).

**BID SCHEDULE SP-204.02 EDMOND DITCH – BROADLEAF / BRUSH SPRAY 2011
Special Provisions Project**

Ditch Name	Category of Work	Work Description	Lineal Feet	Notes
EDMOND	TWO	BROADLEAF BRUSH APPLICATIONS	5,320	as depicted

The ONLY portion of Edmond Ditch to be sprayed is that portion as designated on the BARNETT, Cypress Dale Maddox & Edmond Spray Locations map. The spray applications on BARNETT, CYPRESS DALE MADDOX and EDMOND DITCH shall be awarded to the same Contractor. (See the last page of these documents for location map.)

I, _____, _____,
 (type or print name) (type or print title)
 representing _____
 (type or print name of company, entity, or organization)

do submit the following Bid:

Ditch Name	Category	Description	Lineal Feet	Price Per Lineal Foot	Total Bid
EDMOND DITCH	TWO	BROADLEAF BRUSH APPLICATIONS	5,320	\$ _____	\$ _____

STATE OF _____ } BY: _____
 (SIGNATURE)

COUNTY OF _____ } _____
 (title of person signing)

_____ being duly sworn,
 (printed name of bidder or authorized representative)

deposes and says that he/she is _____
 (title of person signing)

of the above _____; and that
 (name of organization)

all the statements and representations in the foregoing bid are true and correct.

Subscribed and sworn to before me this _____ day of _____, 20 _____

My Commission expires: _____
 (date) Notary Public's SIGNATURE

County of Residence: _____ - _____
 (County) (Printed Name of Notary)

attach this page to the completed Form 96 for same bid

SP-204.02 HARPER – BROADLEAF / BRUSH 2011

Ditch Name	Category of Work	Work Description	Lineal Feet	Notes
HARPER	TWO	BROADLEAF BRUSH APPLICATIONS	2,950	As described

Description of Work Area: Harper Ditch beginning on the North side of the Lloyd Expressway 1/4 mile East of Green River Road; thence North to Virginia Street; thence continuing North along the East line of Normandy Arms Apartments to the Northeast corner thereof; thence West along the line between Normandy Arms and Carriage House to Eastland Place Shopping Center; stopping at the pipe that runs under said shopping center to Green River Road.

The bidder shall submit a bid using Bid Schedule SP-204.02 HARPER – BROADLEAF / BRUSH and showing one price per lineal foot of ditch which price the bidder is willing to receive as payment for the broadleaf and brush treatment of HARPER DITCH as described in the General Specifications and the Special Provisions; and in accordance with all laws and regulations governing such work.

The Bidder shall attach the corresponding Bid Schedule to properly executed Bid Form 96 (Revised 2005).

**BID SCHEDULE SP-204.02 HARPER – BROADLEAF / BRUSH 2011
Special Provisions Project**

Ditch Name	Category of Work	Work Description	Lineal Feet	Notes
HARPER	TWO	BROADLEAF BRUSH APPLICATIONS	2,950	As described

Description of Work Areas: Harper Ditch beginning on the North side of the Lloyd Expressway 1/4 mile East of Green River Road; thence North to Virginia Street; thence continuing North along the East line of Normandy Arms Apartments to the Northeast corner thereof; thence West along the line between Normandy Arms and Carriage House to Eastland Place Shopping Center; stopping at the pipe that runs under said shopping center to Green River Road.

I, _____, _____,
 (type or print name) (type or print title)
 representing _____
 (type or print name of company, entity, or organization)

do submit the following Bid:

Ditch Name	Category	Description	Lineal Feet	Price Per Lineal Foot	Total Bid
HARPER	TWO	BROADLEAF BRUSH APPLICATIONS	2,950	\$ _____	\$ _____

STATE OF _____ } BY: _____
 (SIGNATURE)

COUNTY OF _____ } _____
 (title of person signing)

_____ being duly sworn,
 (printed name of bidder or authorized representative)

deposes and says that he/she is _____
 (title of person signing)

of the above _____; and that
 (name of organization)

all the statements and representations in the foregoing bid are true and correct.

Subscribed and sworn to before me this _____ day of _____, 20 _____

My Commission expires: _____
 (date) Notary Public's SIGNATURE

County of Residence: _____ - _____
 (County) (Printed Name of Notary)

attach this page to the completed Form 96 for same bid

SP-204.02 KEIL – BROADLEAF / BRUSH 2011

Ditch Name	Category of Work	Work Description	Lineal Feet	Notes
KEIL	TWO	BROADLEAF BRUSH APPLICATIONS	3,012	Entirety

Description of Work Area: Keil Ditch beginning on St. George Road at the Southeast corner of the Evansville Regional Airport; thence Southerly along the East side of ConRail Railroad to Sonntag-Stevens Ditch (behind Whirlpool).

The bidder shall submit a bid using Bid Schedule SP-204.02 KEIL – BROADLEAF / BRUSH and showing one price per lineal foot of ditch which price the bidder is willing to receive as payment for the broadleaf and brush treatment of KEIL DITCH as described in the General Specifications and the Special Provisions; and in accordance with all laws and regulations governing such work.

The Bidder shall attach the corresponding Bid Schedule to properly executed Bid Form 96 (Revised 2005).

**BID SCHEDULE SP-204.02 KEIL – BROADLEAF / BRUSH 2011
Special Provisions Project**

Ditch Name	Category of Work	Work Description	Lineal Feet	Notes
KEIL	TWO	BROADLEAF BRUSH APPLICATIONS	3,012	Entirety

Description of Work Area: Keil Ditch beginning on St. George Road at the Southeast corner of the Evansville Regional Airport; thence Southerly along the East side of ConRail Railroad to Sonntag-Stevens Ditch (behind Whirlpool).

I, _____, _____,
(type or print name) (type or print title)

representing _____
(type or print name of company, entity, or organization)

do submit the following Bid:

Ditch Name	Category	Description	Lineal Feet	Price Per Lineal Foot	Total Bid
KEIL	TWO	BROADLEAF BRUSH APPLICATIONS	3,012	\$ _____	\$ _____

STATE OF _____ } BY: _____
(SIGNATURE)

COUNTY OF _____ } _____
(title of person signing)

_____ being duly sworn,
(printed name of bidder or authorized representative)

deposes and says that he/she is _____
(title of person signing)

of the above _____; and that
(name of organization)

all the statements and representations in the foregoing bid are true and correct.

Subscribed and sworn to before me this _____ day of _____, 20 ____

My Commission expires: _____
(date) Notary Public's SIGNATURE

County of Residence: _____ - _____
(County) (Printed Name of Notary)

attach this page to the completed Form 96 for same bid

SP-204.02 KOLB – BROADLEAF / BRUSH 2011

Ditch Name	Category of Work	Work Description	Lineal Feet	Notes
KOLB	TWO	BROADLEAF BRUSH APPLICATIONS	4,475	Sections A & B as described

Description of Work Area:

Kolb Ditch:

SECTION A: Start at levee gate southeast of the intersection of Fuquay Road and Pollack Avenue; thence northwest upstream through Chickasaw Park Subdivision to I-164 right-of-way fence; TOTAL SECTION A = 2,350 FEET.

SECTION B: Start at East Line Price Park and West Line Eastland Estates; thence southeast through Eastland Estates subdivision to the low water line of the lake in Audubon Estates subdivision; TOTAL SECTION TWO = 2,125 FEET.

GRAND TOTAL BOTH SECTIONS = 4,475 LINEAL FEET.

See “Kolb Ditch Sections A & B” map near end of 2011 SECTION SP-200.

The bidder shall submit a bid using Bid Schedule SP-204.02 KOLB – BROADLEAF / BRUSH and showing one price per lineal foot of ditch which price the bidder is willing to receive as payment for the broadleaf and brush treatment of KOLB DITCH as described in the General Specifications and the Special Provisions; and in accordance with all laws and regulations governing such work.

The Bidder shall attach the corresponding Bid Schedule to properly executed Bid Form 96 (Revised 2005).

**BID SCHEDULE SP-204.02 KOLB – BROADLEAF / BRUSH 2011
Special Provisions Project**

Ditch Name	Category of Work	Work Description	Lineal Feet	Notes
KOLB	TWO	BROADLEAF BRUSH APPLICATIONS	4,475	Sections A & B as described

Description of Work Area: Kolb Ditch – SECTION A and SECTION B as described previously within Section SP-204.01 KOLB – BROADLEAF / BRUSH 2011.

I, _____, _____,
(type or print name) (type or print title)

representing _____
(type or print name of company, entity, or organization)

do submit the following Bid:

Ditch Name	Category	Description	Lineal Feet	Price Per Lineal Foot	Total Bid
KOLB	TWO	BROADLEAF BRUSH APPLICATIONS	4,475	\$ _____	\$ _____

STATE OF _____ } BY: _____
(SIGNATURE)

COUNTY OF _____ } _____
(title of person signing)

_____ being duly sworn,
(printed name of bidder or authorized representative)

deposes and says that he/she is _____
(title of person signing)

of the above _____; and that
(name of organization)

all the statements and representations in the foregoing bid are true and correct.

Subscribed and sworn to before me this _____ day of _____, 20 _____

My Commission expires: _____
(date) Notary Public's SIGNATURE

County of Residence: _____ - _____
(County) (Printed Name of Notary)

attach this page to the completed Form 96 for same bid

SP-204.02 SONNTAG STEVENS – BROADLEAF / BRUSH 2011

Ditch Name	Category of Work	Work Description	Lineal Feet	Notes
SONNTAG STEVENS	TWO	BROADLEAF BRUSH APPLICATIONS	6,905	Portion

Description of Work Area: Sonntag Stevens ditch beginning at the northwest corner of the intersection of Lynch Road and Hitch Peters Road; thence northwest and downstream approximately 3,400 feet to the Conrail rail line at Keil Ditch. Also beginning at the mouth of the north branch of Sonntag Stevens Ditch about 1,000 feet northwest of the intersection of Lynch Road and Hitch Peters Road and about 750 feet west of the rear entrance of Inland Container Corporation onto Hitch Peters Road; thence east and upstream under Hitch Peters Road; thence continuing generally east and upstream to the southwest corner of Cloverlawn Subdivision. **No applications shall be made to the portions of Sonntag Stevens Ditch around Cloverlawn Subdivision.**

The bidder shall submit a bid using Bid Schedule SP-204.02 SONNTAG STEVENS – BROADLEAF / BRUSH and showing one price per lineal foot of ditch which price the bidder is willing to receive as payment for the broadleaf and brush treatment of SONNTAG STEVENS DITCH as described in the General Specifications and the Special Provisions; and in accordance with all laws and regulations governing such work.

The Bidder shall attach the corresponding Bid Schedule to properly executed Bid Form 96 (Revised 2005).

**BID SCHEDULE SP-204.02 SONNTAG STEVENS – BROADLEAF / BRUSH 2011
Special Provisions Project**

Ditch Name	Category of Work	Work Description	Lineal Feet	Notes
SONNTAG STEVENS	TWO	BROADLEAF BRUSH APPLICATIONS	6,905	Portion

Description of Work Area: Sonntag Stevens as described within these Special Provisions in Section SP-204.02 SONNTAG STEVENS – BROADLEAF / BRUSH 2011.

I, _____, _____,
(type or print name) (type or print title)

representing _____
(type or print name of company, entity, or organization)

do submit the following Bid:

Ditch Name	Category	Description	Lineal Feet	Price Per Lineal Foot	Total Bid
SONNTAG STEVENS	TWO	BROADLEAF BRUSH APPLICATIONS	6,905	\$ _____	\$ _____

STATE OF _____ } BY: _____
(SIGNATURE)

COUNTY OF _____ } _____
(title of person signing)

_____ being duly sworn,
(printed name of bidder or authorized representative)

deposes and says that he/she is _____
(title of person signing)

of the above _____; and that
(name of organization)

all the statements and representations in the foregoing bid are true and correct.

Subscribed and sworn to before me this _____ day of _____, 20 ____

My Commission expires: _____
(date) Notary Public's SIGNATURE

County of Residence: _____ - _____
(County) (Printed Name of Notary)

attach this page to the completed Form 96 for same bid

SP-204.03 AIKEN DITCH – MOWING 2011

Ditch Name	Category of Work	Work Description	Lineal Feet	Notes
AIKEN DITCH	THREE	MID SUMMER MOWING	6,000	3 areas as described

Description of Work Area: Aiken Ditch - Portions:

Area One: From a point on the south side of Pollack Avenue directly across the road from the west line of The Seasons Section Four subdivision, thence directly west and along the south side of Pollack Avenue for 2,500 feet, both banks.

Area Two: From a point on the south side of Pollack Avenue at the intersection of Hoosier Avenue at the outlet of Indian Woods drainage structure, thence southeasterly a distance of 2,500 feet to I-164 at K-1 Pump Station, both banks.

Area Three: From a point on the south side of I-164 at the discharge end of K-1 Pump Station Structure, thence southwesterly a distance of 1,000 feet, both banks.

This portion of Aiken Ditch will be mowed ONCE in 2011 during the mid-summer mowing dates as below:

	Earliest Start Date:	Must Be Completed By:
Mowing – Mid Summer	July 15, 2011	August 15, 2011

The bidder shall submit a bid using Bid Schedule SP-204.03 AIKEN DITCH - MOWING and showing one price per lineal foot of ditch which price the bidder is willing to receive as payment for the mowing of the described 6,000 feet of waterway (bottom, side slopes, and tops of banks to a distance 5 feet outside the top edge of the bank) as described in the General Specifications and the Special Provisions; and in accordance with all laws and regulations governing such work.

NOTE: The Bidder is hereby notified that all precautions shall be taken to prevent crop loss due to mowing activities on this drain and that the Contractor must notify the Surveyor prior to any anticipated damage of any crop.

The Bidder shall attach the corresponding Bid Schedule to properly executed Bid Form 96 (Revised 2005).

**BID SCHEDULE SP-204.03 AIKEN DITCH MOWING
Special Provisions Project**

Ditch Name	Category of Work	Work Description	Lineal Feet	Notes
AIKEN DITCH	THREE	MID SUMMER MOWING	6,000	3 areas as described

Description of Work Area: Aiken Ditch - Portions: Area 1, Area 2 & Area 3 as described.

I, _____, _____,
(type or print name) (type or print title)

representing _____
(type or print name of company, entity, or organization)

do submit the following Bid:

Ditch Name	Category	Description	Lineal Feet	Price Per Lineal Foot	Total Bid
AIKEN DITCH	THREE	MID SUMMER MOWING	6,000	\$ _____	\$ _____

STATE OF _____ } BY: _____
(SIGNATURE)

COUNTY OF _____ } _____
(title of person signing)

_____ being duly sworn,
(printed name of bidder or authorized representative)

deposes and says that he/she is _____
(title of person signing)

of the above _____;
(name of organization)

all the statements and representations in the foregoing bid are true and correct.

Subscribed and sworn to before me this _____ day of _____, 20 ____

My Commission expires: _____
(date) Notary Public's SIGNATURE

County of Residence: _____ - _____
(County) (Printed Name of Notary)

attach this page to the completed Form 96 for same bid

SP-204.03 EAST SIDE URBAN SOUTH 1/2 PORTIONS – MOWING 2011

Ditch Name	Category of Work	Work Description	Lineal Feet	Notes
ESU S1/2 - PORTIONS	THREE	MOWING	1,450	Portions – as described
Bonnie View Extension	“	“	650	Entirety
Crawford Brandeis	“	“	800	Portion

Description of Work Areas: East Side Urban South Half – Portions: Bonnie View Extension & Crawford Brandeis.

Bonnie View Extension beginning at the north end of a large culvert at the West end of Cherry Street; thence continue North to Bonnie View Ditch.

Crawford Brandeis begin mowing at the south west corner of Summit Place Two, 500 feet north of the centerline of Lincoln Ave. on the east side of Burkhardt Rd.; thence continuing North to Bonnie View Ditch.

The above ditches abut Summit Place Two subdivision on the east and west. Due care shall be taken by the Contractor in the mowing of these drains.

These portions of East Side Urban South Half will be mowed a total of TWO times in 2011 - late spring and fall mowing as below:

	Earliest Start Date:	Must Be Completed By:
Mowing – Late Spring	May 15, 2011	June 15, 2011
Mowing – Fall	September 15, 2011	October 15, 2011

The bidder shall submit a bid using Bid Schedule SP-204.03 ESU S1/2 PORTIONS - MOWING and showing one price per lineal foot of ditch which price the bidder is willing to receive as payment for EACH mowing of the described waterways (bottom, side slopes, and tops of banks to a distance five feet outside the top edge of the bank) as described in the General Specifications and the Special Provisions; and in accordance with all laws and regulations governing such work.

NOTES:

- **The Bidder is hereby notified that all precautions shall be taken to prevent property damage or loss due to mowing activities.**
- **Vegetation MUST NOT be mowed closer than three inches from ground level. Payment will be reduced or withheld if Contractor scalps vegetative cover exposing bare dirt.**
- **If a third mowing is deemed necessary by the Vanderburgh County Surveyor during the growing season, the Contractor shall perform a third mowing at the same rate as the late spring and fall mowing.**

The Bidder shall attach the corresponding Bid Schedule to properly executed Bid Form 96 (Revised 2005).

**BID SCHEDULE SP-204.03 EAST SIDE URBAN SOUTH 1/2 PORTIONS - MOWING
Special Provisions Project**

Ditch Name	Category of Work	Work Description	Lineal Feet	Notes
ESU S1/2 - PORTIONS	THREE	MOWING	1,450	Portions – as described
Bonnie View Extension	“	“	650	Entirety
Crawford Brandeis	“	“	800	Portion

Description of Work Areas: East Side Urban South Half – Portions: Bonnie View Extension & Crawford Brandeis as described.

I, _____, _____,
(type or print name) (type or print title)

representing _____
(type or print name of company, entity, or organization)

do submit the following Bid:

Ditch Name	Category	Description	Lineal Feet	Price Per Lineal Foot	Total Bid
ESU S 1/2 – Bonnie View & Crawford Brandeis	THREE	PER MOWING	1,450	\$ _____	\$ _____

STATE OF _____ } BY: _____
(SIGNATURE)

COUNTY OF _____ } _____
(title of person signing)

_____ being duly sworn,
(printed name of bidder or authorized representative)

deposes and says that he/she is _____
(title of person signing)

of the above _____; and that
(name of organization)

all the statements and representations in the foregoing bid are true and correct.

Subscribed and sworn to before me this _____ day of _____, 20 ____

My Commission expires: _____
(date) Notary Public's SIGNATURE

County of Residence: _____ - _____
(County) (Printed Name of Notary)

attach this page to the completed Form 96 for same bid

SP-204.03 EAST SIDE URBAN S 1/2 PORTION: STOCKFLETH – MOWING 2011

Ditch Name	Category of Work	Work Description	Lineal Feet	Notes
ESU S1/2 - PORTION	THREE	MOWING	1,650	Portion – as described
Stockfleth	“	“	1,650	

Description of Work Area: East Side Urban South Half – portion:

Stockfleth Ditch beginning at the north end of a large culvert crossing under the Lloyd Expressway continuing north to the north right-of-way line of Virginia Street, a distance of 1,650 feet.

This portion of East Side Urban South Half will be mowed once in 2011 per the dates below:

	Earliest Start Date:	Must Be Completed By:
Mowing – Mid-Summer	July 15, 2011	August 15, 2011

The bidder shall submit a bid using Bid Schedule SP-204.03 ESU S1/2 PORTION: STOCKFLETH – MOWING and showing one price per lineal foot of ditch which price the bidder is willing to receive as payment for mowing of the described waterways (bottom, side slopes, and tops of banks to a distance five feet outside the top edge of the bank) as described in the General Specifications and the Special Provisions; and in accordance with all laws and regulations governing such work.

NOTES:

- **The Bidder is hereby notified that all precautions shall be taken to prevent property damage or loss due to mowing activities.**
- **Vegetation MUST NOT be mowed closer than three inches from ground level. Payment will be reduced or withheld if Contractor scalps vegetative cover exposing bare dirt.**
- **If additional mowing is deemed necessary by the Vanderburgh County Surveyor during the growing season, the Contractor shall perform the additional mowing at the same rate as the mid-summer mowing.**

The Bidder shall attach the corresponding Bid Schedule to properly executed Bid Form 96 (Revised 2005).

**BID SCHEDULE SP-204.03 EAST SIDE URBAN S 1/2 PORTION: STOCKFLETH - MOWING
Special Provisions Project**

Ditch Name	Category of Work	Work Description	Lineal Feet	Notes
ESU S1/2 - PORTION	THREE	MOWING	1,650	Portion – as described
Stockfleth	“	“	1,650	

Description of Work Area: East Side Urban South Half – portion:

Stockfleth Ditch beginning at the north end of a large culvert crossing under the Lloyd Expressway continuing north to the north right-of-way line of Virginia Street, a distance of 1,650 feet.

I, _____, _____,
(type or print name) (type or print title)

representing _____
(type or print name of company, entity, or organization)

do submit the following Bid:

Ditch Name	Category	Description	Lineal Feet	Price Per Lineal Foot	Total Bid
ESU S ½ - Stockfleth	THREE	MOWING	1,650	\$ _____	\$ _____

STATE OF _____ } BY: _____
(SIGNATURE)

COUNTY OF _____ } _____
(title of person signing)

_____ being duly sworn,
(printed name of bidder or authorized representative)

deposes and says that he/she is _____
(title of person signing)

of the above _____; and that
(name of organization)

all the statements and representations in the foregoing bid are true and correct.

Subscribed and sworn to before me this _____ day of _____, 20 _____

My Commission expires: _____
(date) Notary Public's SIGNATURE

County of Residence: _____ - _____
(County) (Printed Name of Notary)

attach this page to the completed Form 96 for same bid

SP-204.03 HARPER DITCH – MOWING 2011

Ditch Name	Category of Work	Work Description	Lineal Feet	Notes
HARPER DITCH	THREE	MOWING (Includes cart & debris removal)	2,950	As described

Description of Work Area: Harper Ditch beginning on the North side of the Lloyd Expressway 1/4 mile East of Green River Road; thence North to Virginia Street; thence continuing North along the East line of Normandy Arms Apartments to the Northeast corner thereof; thence West along the line between Normandy Arms and Carriage House to Eastland Place Shopping Center; stopping at the pipe that runs under said shopping center to Green River Road.

Harper Ditch will be mowed a total of TWO times in 2011 - late spring and fall, as below:

	Earliest Start Date:	Must Be Completed By:
Mowing – Late Spring	May 15, 2011	June 15, 2011
Mowing – Fall	September 15, 2011	October 15, 2011

The bidder shall submit a bid using Bid Schedule SP-204.03 HARPER DITCH - MOWING and showing one price per lineal foot of ditch which price the bidder is willing to receive as payment for EACH mowing of the described 2,950 feet of waterway (bottom, side slopes, and tops of banks to a distance 5 feet outside the top edge of the bank) as described in the General Specifications and the Special Provisions; and in accordance with all laws and regulations governing such work.

The successful bidder on Harper Ditch shall also clear the ditch of all shopping carts and any debris accumulated in Harper Ditch at the time of each mowing. The Contractor shall also be responsible for clearing the grate at the entrance of the ditch into the pipe under Eastland Place behind Shoe Carnival of any debris at the time of each mowing. The Contractor shall clear the grate, the headwalls, and a minimum radius of twenty-five (25) feet. All debris collected shall be removed from the site and disposed of properly.

NOTES:

- 1. The Bidder is hereby notified that all precautions shall be taken to prevent property damage or loss due to mowing activities.**
- 2. Vegetation MUST NOT be mowed closer than three inches from ground level. Payment will be reduced or withheld if Contractor scalps vegetative cover exposing bare dirt.**
- 3. If a third mowing is deemed necessary by the Vanderburgh County Surveyor during the growing season, the Contractor shall perform a third mowing at the same rate as the late spring and fall mowing.**

The Bidder shall attach the corresponding Bid Schedule to properly executed Bid Form 96 (Revised 2005).

**BID SCHEDULE SP-204.03 HARPER DITCH - MOWING
Special Provisions Project**

Ditch Name	Category of Work	Work Description	Lineal Feet	Notes
HARPER DITCH	THREE	MOWING (Includes cart & debris removal)	2,950	As described

Description of Work Area: Harper Ditch beginning on the North side of the Lloyd Expressway 1/4 mile East of Green River Road; thence North to Virginia Street; thence continuing North along the East line of Normandy Arms Apartments to the Northeast corner thereof; thence West along the line between Normandy Arms and Carriage House to Eastland Place Shopping Center; stopping at the pipe that runs under said shopping center to Green River Road.

I, _____, _____,
(type or print name) (type or print title)

representing _____
(type or print name of company, entity, or organization)

do submit the following Bid:

Ditch Name	Category	Description	Lineal Feet	Price Per Lineal Foot	Total Bid
HARPER DITCH	THREE	PER MOWING (Includes cart & debris removal)	2,950	\$ _____	\$ _____

STATE OF _____ } BY: _____
(SIGNATURE)

COUNTY OF _____ } _____
(title of person signing)

_____ being duly sworn,
(printed name of bidder or authorized representative)

deposes and says that he/she is _____
(title of person signing)

of the above _____; and that
(name of organization)

all the statements and representations in the foregoing bid are true and correct.

Subscribed and sworn to before me this _____ day of _____, 20 ____

My Commission expires: _____
(date) Notary Public's SIGNATURE

County of Residence: _____ - _____
(County) (Printed Name of Notary)

attach this page to the completed Form 96 for same bid

SP-204.03 KOLB DITCH – SECTION B – MOWING 2011

Ditch Name	Category of Work	Work Description	Lineal Feet	Notes
KOLB DITCH	THREE	MOWING	2,125	Section B as described

Description of Work Area:

Kolb Ditch –SECTION B.

SECTION B: Start at East Line Price Park and West Line Eastland Estates; thence southeast through Eastland Estates subdivision to the low water line of the lake in Audubon Estates subdivision; TOTAL SECTION B = 2,125 FEET.

See “Kolb Ditch Sections A & B” map near end of 2011 SECTION SP-200.

The above-described portion of Kolb Ditch will be mowed TWICE in 2011, as below:

	Earliest Start Date:	Must Be Completed By:
Mowing – Mid summer	July 15, 2011**	August 15, 2011
Mowing – Fall	September 15, 2011	October 15, 2011

** Earliest start date will be the later of July 15th or thirty (30) days after spray application has been made to Kolb Ditch.

The bidder shall submit a bid using Bid Schedule SP-204.03 KOLB DITCH – SECTION B - MOWING and showing one price per lineal foot of ditch which price the bidder is willing to receive as payment for EACH mowing of the described 2,125 feet of waterway (bottom, side slopes, and tops of banks to a distance 5 feet outside the top edge of the bank) as described in the General Specifications and the Special Provisions; and in accordance with all laws and regulations governing such work.

The Bidder shall attach the corresponding Bid Schedule to properly executed Bid Form 96 (Revised 2005).

**BID SCHEDULE SP-204.03 KOLB DITCH –SECTION B - MOWING
Special Provisions Project**

Ditch Name	Category of Work	Work Description	Lineal Feet	Notes
KOLB DITCH	THREE	MOWING	2,125	Section B as described

Description of Work Area: Section “B” of Kolb Ditch as described within Section SP-204.03 KOLB DITCH SECTION B – MOWING 2011.

I, _____, _____,
(type or print name) (type or print title)

representing _____
(type or print name of company, entity, or organization)

do submit the following Bid:

Ditch Name	Category	Description	Lineal Feet	Price Per Lineal Foot	Total Bid
KOLB DITCH	THREE	PER MOWING (mid-summer & fall)	2,125	\$ _____	\$ _____

STATE OF _____ } BY: _____
(SIGNATURE)

COUNTY OF _____ } _____
(title of person signing)

_____ being duly sworn,
(printed name of bidder or authorized representative)

deposes and says that he/she is _____
(title of person signing)

of the above _____; and that
(name of organization)

all the statements and representations in the foregoing bid are true and correct.

Subscribed and sworn to before me this _____ day of _____, 20 _____

My Commission expires: _____
(date) Notary Public's SIGNATURE

County of Residence: _____ - _____
(County) (Printed Name of Notary)

attach this page to the completed Form 96 for same bid

SP-204.03 KOLB DITCH – SECTION A – MOWING 2011

Ditch Name	Category of Work	Work Description	Lineal Feet	Notes
KOLB DITCH	THREE	MOWING	2,350	Section A as described

Description of Work Area:

Kolb Ditch –SECTION A.

SECTION A: Start at levee gate southeast of the intersection of Fuquay Road and Pollack Avenue; thence northwest upstream through Chickasaw Park Subdivision to I-164 right-of-way fence; TOTAL SECTION A = 2,350 FEET.

See “Kolb Ditch Sections A & B” map near end of 2011 SECTION SP-200.

The above-described portion of Kolb Ditch will be mowed ONCE in 2011, as below:

	Earliest Start Date:	Must Be Completed By:
Mowing – Fall	September 15, 2011	October 15, 2011

The bidder shall submit a bid using Bid Schedule SP-204.03 KOLB DITCH – SECTION A – MOWING and showing one price per lineal foot of ditch which price the bidder is willing to receive as payment for the mowing of the described 2,350 feet of waterway (bottom, side slopes, and tops of banks to a distance 5 feet outside the top edge of the bank) as described in the General Specifications and the Special Provisions; and in accordance with all laws and regulations governing such work.

The Bidder shall attach the corresponding Bid Schedule to properly executed Bid Form 96 (Revised 2005).

**BID SCHEDULE SP-204.03 KOLB DITCH - MOWING
Special Provisions Project**

Ditch Name	Category of Work	Work Description	Lineal Feet	Notes
KOLB DITCH	THREE	MOWING	2,350	Section A as described

Description of Work Area: Section "A" of Kolb Ditch as described within Section SP-204.03 KOLB DITCH – SECTION A – MOWING 2011.

I, _____, _____,
(type or print name) (type or print title)

representing _____
(type or print name of company, entity, or organization)

do submit the following Bid:

Ditch Name	Category	Description	Lineal Feet	Price Per Lineal Foot	Total Bid
KOLB DITCH	THREE	MOWING (fall)	2,350	\$ _____	\$ _____

STATE OF _____ } BY: _____
(SIGNATURE)

COUNTY OF _____ } _____
(title of person signing)

_____ being duly sworn,
(printed name of bidder or authorized representative)

deposes and says that he/she is _____
(title of person signing)

of the above _____; and that
(name of organization)

all the statements and representations in the foregoing bid are true and correct.

Subscribed and sworn to before me this _____ day of _____, 20 _____

My Commission expires: _____
(date) Notary Public's SIGNATURE

County of Residence: _____ - _____
(County) (Printed Name of Notary)

attach this page to the completed Form 96 for same bid

SP-204.03 SONNTAG STEVENS - PORTIONS – MOWING 2011

Ditch Name	Category of Work	Work Description	Lineal Feet	Notes
SONNTAG STEVENS	THREE	MOWING – LATE SPRING	3,080	Perimeter of Cloverlawn Sub.
SONNTAG STEVENS	THREE	MOWING - FALL	10,705	Entirety

Description of Work Area:

Sonntag Stevens – MOWING – LATE SPRING: Beginning at a culvert in front of 3100 Eastbrooke Drive; thence West 1,100 feet to the southwest corner of Cloverlawn Subdivision; thence North 660 feet to the northwest corner of said sub; thence East 1,320 feet to Oak Hill Road.

Sonntag Stevens – MOWING – FALL: Beginning at the northwest corner of the intersection of Lynch Road and Hitch Peters Road; thence northwest and downstream approximately 3,400 feet to the Conrail rail line at Keil Ditch. Also beginning at the mouth of the north branch of Sonntag Stevens Ditch about 1,000 feet northwest of the intersection of Lynch Road and Hitch Peters Road and about 750 feet west of the rear entrance of Inland Container Corporation onto Hitch Peters Road; thence east and upstream under Hitch Peters Road; thence continuing generally east and upstream to the southwest corner of Cloverlawn Subdivision; thence east 1,100 feet to a culvert under Eastbrook Drive in front of 3100 Eastbrooke Drive; Also beginning at the southwest corner of Cloverlawn Subdivision; thence north 660 feet to the northwest corner of Cloverlawn Subdivision; thence east 1,320 feet to a culvert under Oak Hill Road.

Sonntag Stevens or portions of said ditch will be mowed TWICE in 2011 - late spring and fall:

	Earliest Start Date:	Must Be Completed By:
Mowing – Late Spring	May 15, 2011	June 15, 2011
Mowing – Fall	September 15, 2011	October 15, 2011

The bidder shall submit a bid using Bid Schedule SP-204.03 SONNTAG STEVENS – MOWING – LATE SPRING and SP-204.03 SONNTAG STEVENS – MOWING – FALL showing one price per lineal foot of ditch which price the bidder is willing to receive as payment for EACH mowing of Sonntag Stevens Ditch (bottom, side slopes, and tops of banks to a distance 5 feet outside the top edge of the bank) as described in the General Specifications and the Special Provisions; and in accordance with all laws and regulations governing such work.

The successful bidder shall NOT use any large, heavy equipment to mow the residential areas of Sonntag Stevens Ditch. Only smaller rubber tired tractors, large riding, standing, or walk behind mowers, push mowers, or hand-held weed whackers shall be used to mow the portions of Sonntag Stevens Ditch around and within Cloverlawn and Oaklynn subdivisions.

NOTES:

1. **The Bidder is hereby notified that all precautions shall be taken to prevent property damage or loss due to mowing activities.**
2. **Vegetation MUST NOT be mowed closer than three inches from ground level. Payment will be reduced or withheld if Contractor scalps vegetative cover exposing bare dirt.**
3. **If a third mowing is deemed necessary by the Vanderburgh County Surveyor during the growing season, the Contractor shall perform a third mowing at the same rate as the late spring and fall mowing.**

The Bidder shall attach the corresponding Bid Schedule to properly executed Bid Form 96 (Revised 2005).

**BID SCHEDULE SP-204.03 SONNTAG STEVENS DITCH – MOWING – LATE SPRING
Special Provisions Project**

Ditch Name	Category of Work	Work Description	Lineal Feet	Notes
SONNTAG STEVENS	THREE	MOWING – LATE SPRING	3,080	As described

Description of Work Area: Beginning at a culvert in front of 3100 Eastbrooke Drive; thence West 1,100 feet to the southwest corner of Cloverlawn Subdivision; thence North 660 feet to the northwest corner of said sub; thence East 1,320 feet to Oak Hill Road.

I, _____, _____,
(type or print name) (type or print title)

representing _____
(type or print name of company, entity, or organization)

do submit the following Bid:

Ditch Name	Category	Description	Lineal Feet	Price Per Lineal Foot	Total Bid
SONNTAG STEVENS	THREE	MOWING – LATE SPRING	3,080	\$ _____	\$ _____

STATE OF _____ } BY: _____
(SIGNATURE)

COUNTY OF _____ } _____
(title of person signing)

_____ being duly sworn,
(printed name of bidder or authorized representative)

deposes and says that he/she is _____
(title of person signing)

of the above _____; and that
(name of organization)

all the statements and representations in the foregoing bid are true and correct.

Subscribed and sworn to before me this _____ day of _____, 20 _____

My Commission expires: _____
(date) Notary Public's SIGNATURE

County of Residence: _____ - _____
(County) (Printed Name of Notary)

attach this page to the completed Form 96 for same bid

**BID SCHEDULE SP-204.03 SONNTAG STEVENS DITCH – MOWING - FALL
Special Provisions Project**

Ditch Name	Category of Work	Work Description	Lineal Feet	Notes
SONNTAG STEVENS	THREE	MOWING – FALL	10,705	Entirety

Description of Work Area: Sonntag Stevens Ditch in its entirety for FALL MOWING as described within these Special Provisions in Section SP-204.03 SONNTAG STEVENS DITCH PORTIONS – MOWING.

I, _____, _____,
(type or print name) (type or print title)

representing _____
(type or print name of company, entity, or organization)

do submit the following Bid:

Ditch Name	Category	Description	Lineal Feet	Price Per Lineal Foot	Total Bid
SONNTAG STEVENS	THREE	MOWING – FALL	10,705	\$ _____	\$ _____

STATE OF _____ } BY: _____
(SIGNATURE)

COUNTY OF _____ } _____
(title of person signing)

_____ being duly sworn,
(printed name of bidder or authorized representative)

deposes and says that he/she is _____
(title of person signing)

of the above _____; and that
(name of organization)

all the statements and representations in the foregoing bid are true and correct.

Subscribed and sworn to before me this _____ day of _____, 20 _____

My Commission expires: _____
(date) Notary Public's SIGNATURE

County of Residence: _____ - _____
(County) (Printed Name of Notary)

attach this page to the completed Form 96 for same bid

SP-204.08 AIKEN – DORMANT SPRAY 2011

Ditch Name	Category of Work	Work Description	Lineal Feet	Notes
AIKEN	EIGHT	DORMANT SPRAY APPLICATION	4,000	South of the levee – as described

Description of Work Area: Aiken Ditch begins on the South side of Pollack Avenue 1,750 feet East of Calf Lane; thence West 3,200 feet to a point 100 feet West of Hoosier Avenue; thence Southeast 2,600 feet to the North side of the Levee (I-164); thence South 111 feet under the Levee; thence Southwest 3,800 feet to Green River Road; thence Southwest 200 feet to Eagle Slough. **The ONLY portion of Aiken Ditch to be dormant sprayed is that portion South of the levee (I-164) to Aiken’s intersection with Eagle Slough.**

Spraying of Aiken Ditch south of the levee shall be accomplished during the time period below:

	Earliest Start Date:	Must Be Completed By:
Spraying – Dormant	No sooner than harvest 2011	No later than March 15, 2012

The bidder shall submit a bid using Bid Schedule SP-204.08 AIKEN – DORMANT SPRAY and showing one price per lineal foot of ditch which price the bidder is willing to receive as payment for application to AIKEN DITCH as described in the General Specifications and the Special Provisions; and in accordance with all laws and regulations governing such work.

The Contractor shall apply approved Herbicides and Brush Killers onto all undesirable vegetation within the waterway and to a distance of twenty-five (25) feet outside the top of each bank of the waterway for the described portion of Aiken Ditch, EXCEPT:

The Contractor shall not apply any herbicide onto AGRICULTURAL CROPS nor onto BALD CYPRESS TREES (of any size or age); and:

The Contractor shall use Herbicides and Brush Killers which are specified to kill all undesirable broadleaf vegetation and brush as described in the General Specifications and Special Provisions; and such chemicals shall be specified and/or handled so as not to destroy desirable grass cover, agricultural crops, or bald cypress trees.

Coverage shall be limited to five (5) feet from the top of banks within residential and cropland areas.

The Contractor shall take precautions not to cause harm to or destroy agricultural crops and gardens, **bald cypress** trees of any size, and desirable grass cover where it can be avoided. The Contractor shall not harm or cause harm to any trees that are havens for brown bats or wood ducks (wood duck boxes).

NOTE: For the purposes of letting a contract, the dormant spraying of AIKEN DITCH will be included with and considered an extension of the dormant spraying of EAGLE SLOUGH. The dormant spray applications on AIKEN DITCH and EAGLE SLOUGH shall be awarded to the same Contractor.

The Bidder shall attach the corresponding Bid Schedule to properly executed Bid Form 96 (Revised 2005).

**BID SCHEDULE SP-204.08 AIKEN – DORMANT SPRAY 2011
Special Provisions Project**

Ditch Name	Category of Work	Work Description	Lineal Feet	Notes
AIKEN	EIGHT	DORMANT SPRAY APPLICATION	4,000	South of the levee – as described

Description of Work Areas: Aiken Ditch – The ONLY portion of Aiken Ditch to be dormant sprayed is that portion South of the levee (I-164) to Aiken’s intersection with Eagle Slough. **NOTE: For the purposes of letting a contract, the dormant spraying of AIKEN DITCH will be included with and considered an extension of the dormant spraying of EAGLE SLOUGH. The dormant spray applications on AIKEN DITCH and EAGLE SLOUGH shall be awarded to the same Contractor.**

I, _____, _____,
(type or print name) (type or print title)

representing _____
(type or print name of company, entity, or organization)

do submit the following Bid:

Ditch Name	Category	Description	Lineal Feet	Price Per Lineal Foot	Total Bid
AIKEN	EIGHT	DORMANT SPRAY APPLICATION	4,000	\$ _____	\$ _____

STATE OF _____ } BY: _____
(SIGNATURE)

COUNTY OF _____ } _____
(title of person signing)

_____ being duly sworn,
(printed name of bidder or authorized representative)

deposes and says that he/she is _____
(title of person signing)

of the above _____;
(name of organization)

all the statements and representations in the foregoing bid are true and correct.

Subscribed and sworn to before me this _____ day of _____, 20 ____

My Commission expires: _____
(date) Notary Public’s SIGNATURE

County of Residence: _____ - _____
(County) (Printed Name of Notary)

attach this page to the completed Form 96 for same bid

SP-204.08 BARNETT DITCH – DORMANT SPRAY 2011

Ditch Name	Category of Work	Work Description	Lineal Feet	Notes
BARNETT	EIGHT	DORMANT SPRAY APPLICATION	2,262	as depicted

Description of Work Area: Barnett Ditch - Begin on Seminary Road about 0.4 mile South of Cypress-Dale Road; thence Westerly 8,358 feet to Bayou Creek.

The ONLY portions to be sprayed are as depicted on the “Barnett, Cypress Dale Maddox & Edmond Spray Locations” map. (See last page of this section for map.)

	Earliest Start Date:	Must Be Completed By:
Spraying – Dormant	No sooner than harvest 2011	No later than March 15, 2012

The bidder shall submit a bid using Bid Schedule SP-204.08 BARNETT DITCH – DORMANT SPRAY and showing one price per lineal foot of ditch which price the bidder is willing to receive as payment for application to BARNETT DITCH as described in the General Specifications and the Special Provisions; and in accordance with all laws and regulations governing such work.

The Contractor shall apply approved Herbicides and Brush Killers onto all undesirable vegetation within the waterway and to a distance of twenty-five (25) feet outside the top of each bank of the waterway for the depicted portion of Barnett Ditch, EXCEPT:

The Contractor shall not apply any herbicide onto AGRICULTURAL CROPS nor onto BALD CYPRESS TREES (of any size or age); and:

The Contractor shall use Herbicides and Brush Killers which are specified to kill all undesirable broadleaf vegetation and brush as described in the General Specifications and Special Provisions; and such chemicals shall be specified and/or handled so as not to destroy desirable grass cover, agricultural crops or bald cypress trees.

Coverage shall be limited to five (5) feet from the top of banks within residential and cropland areas.

The Contractor shall take precautions not to cause harm to or destroy agricultural crops, gardens, **bald cypress** trees of any size, and desirable grass cover where it can be avoided. The Contractor shall not harm or cause harm to any trees that are havens for brown bats or wood ducks (wood duck boxes).

NOTE: The dormant spray applications on BARNETT, CYPRESS DALE MADDOX and EDMOND shall be awarded to the same Contractor.

The Bidder shall attach the corresponding Bid Schedule to properly executed Bid Form 96 (Revised 2005).

BID SCHEDULE SP-204.08 BARNETT DITCH – DORMANT SPRAY 2011

Special Provisions Project

Ditch Name	Category of Work	Work Description	Lineal Feet	Notes
BARNETT	EIGHT	DORMANT SPRAY APPLICATION	2,262	as depicted

The ONLY portion of Barnett Ditch to be dormant sprayed is that portion as designated on the “Barnett, Cypress Dale Maddox & Edmond Spray Locations” map. The dormant spray applications on BARNETT, CYPRESS DALE MADDOX and EDMOND shall be awarded to the same Contractor. (See last pages of this section for map.)

I, _____, _____,
 (type or print name) (type or print title)

representing _____
 (type or print name of company, entity, or organization)

do submit the following Bid:

Ditch Name	Category	Description	Lineal Feet	Price Per Lineal Foot	Total Bid
BARNETT	EIGHT	DORMANT SPRAY APPLICATION	2,262	\$ _____	\$ _____

STATE OF _____ } BY: _____
 (SIGNATURE)

COUNTY OF _____ } _____
 (title of person signing)

_____ being duly sworn,
 (printed name of bidder or authorized representative)

deposes and says that he/she is _____
 (title of person signing)

of the above _____;
 (name of organization)

all the statements and representations in the foregoing bid are true and correct.

Subscribed and sworn to before me this _____ day of _____, 20 _____

My Commission expires: _____
 (date) Notary Public's SIGNATURE

County of Residence: _____ - _____
 (County) (Printed Name of Notary)

attach this page to the completed Form 96 for same bid

SP-204.08 CYPRESS DALE MADDOX DITCH – DORMANT SPRAY 2011

Ditch Name	Category of Work	Work Description	Lineal Feet	Notes
CYPRESS DALE MADDOX	EIGHT	DORMANT SPRAY APPLICATION	6,686	as depicted

Description of Work Area: **CYPRESS-DALE:** Begin on the West side of Hoppe Road 1/4 mile South of Cypress-Dale Road; thence West and under Seminary Road and Cypress-Dale Road near their intersection; thence Northwest and West to Bayou Creek;

and: (maintained together as one ditch called Cypress-Dale Maddox Ditch)

MADDOX DITCH: Begin on the West side of Old Henderson Road 1/2 mile South of “Dog Town”; thence Westerly under CSX Railroad and to Hoppe Road at Cypress-Dale Ditch.

The ONLY portions to be sprayed are as depicted on the “Barnett, Cypress Dale Maddox & Edmond Spray Locations” map. (See last page of this section for map.)

	Earliest Start Date:	Must Be Completed By:
Spraying – Dormant	No sooner than harvest 2011	No later than March 15, 2012

The bidder shall submit a bid using Bid Schedule SP-204.08 CYPRESS DALE MADDOX – DORMANT SPRAY and showing one price per lineal foot of ditch which price the bidder is willing to receive as payment for application to CYPRESS DALE MADDOX as described in the General Specifications and the Special Provisions; and in accordance with all laws and regulations governing such work.

The Contractor shall apply approved Herbicides and Brush Killers onto all undesirable vegetation within the waterway and to a distance of twenty-five (25) feet outside the top of each bank of the waterway for the depicted portion of Cypress Dale Maddox, EXCEPT:

The Contractor shall not apply any herbicide onto AGRICULTURAL CROPS nor onto BALD CYPRESS TREES (of any size or age); and:

The Contractor shall use Herbicides and Brush Killers which are specified to kill all undesirable broadleaf vegetation and brush as described in the General Specifications and Special Provisions; and such chemicals shall be specified and/or handled so as not to destroy desirable grass cover, agricultural crops, or bald cypress trees.

Coverage shall be limited to five (5) feet from the top of banks within residential and cropland areas.

The Contractor shall take precautions not to cause harm to or destroy agricultural crops and gardens, **bald cypress** trees of any size, and desirable grass cover where it can be avoided. The Contractor shall not harm or cause harm to any trees that are havens for brown bats or wood ducks (wood duck boxes).

NOTE: The dormant spray applications on BARNETT, CYPRESS DALE MADDOX and EDMOND shall be awarded to the same Contractor. (See last page for map.)

The Bidder shall attach the corresponding Bid Schedule to properly executed Bid Form 96 (Revised 2005).

**BID SCHEDULE SP-204.08 CYPRESS DALE MADDOX – DORMANT SPRAY 2011
Special Provisions Project**

Ditch Name	Category of Work	Work Description	Lineal Feet	Notes
CYPRESS DALE MADDOX	EIGHT	DORMANT SPRAY APPLICATION	6,686	as depicted

The ONLY portion of Cypress Dale Maddox Ditch to be dormant sprayed is that portion as designated on the “Barnett, Cypress Dale Maddox & Edmond Spray Locations” map. The dormant spray applications on BARNETT, CYPRESS DALE MADDOX and EDMOND DITCH shall be awarded to the same Contractor. (See last page of this section for map.)

I, _____, _____,
(type or print name) (type or print title)

representing _____
(type or print name of company, entity, or organization)

do submit the following Bid:

Ditch Name	Category	Description	Lineal Feet	Price Per Lineal Foot	Total Bid
CYPRESS DALE MADDOX	EIGHT	DORMANT SPRAY APPLICATION	6,686	\$ _____	\$ _____

STATE OF _____ } BY: _____
(SIGNATURE)

COUNTY OF _____ } _____
(title of person signing)

_____ being duly sworn,
(printed name of bidder or authorized representative)

deposes and says that he/she is _____
(title of person signing)

of the above _____;
(name of organization)

all the statements and representations in the foregoing bid are true and correct.

Subscribed and sworn to before me this _____ day of _____, 20 ____

My Commission expires: _____
(date) Notary Public's SIGNATURE

County of Residence: _____ - _____
(County) (Printed Name of Notary)

attach this page to the completed Form 96 for same bid

SP-204.08 EAGLE SLOUGH – DORMANT SPRAY 2011

Ditch Name	Category of Work	Work Description	Lineal Feet	Notes
EAGLE SLOUGH	EIGHT	DORMANT SPRAY APPLICATION	30,040	Entirety

Description of Work Area: Eagle Slough starts on the East side of Waterworks Road multi-pipe headwall at Inland Marina on outside of levee; thence continues East and upstream to a point in the center of Section One, Township Seven South, Range Ten West, about 1/2 mile East of (New) South Green River Road.

The bidder shall enter upon the Bid Schedule SP-204.08 EAGLE SLOUGH – DORMANT SPRAY a price per lineal foot times 30,040 lineal feet for a total sum of dollars for which price the bidder is willing to complete the work according to the conditions, requirements and other particulars as described in the Notice to Bidders, the General Specifications, and the Special Provisions with regard to DORMANT SPRAYING; and shall attach said bid schedule to a properly executed Bid Form 96 (Revised 2005).

The Contractor shall apply approved Herbicides and Brush Killers onto all undesirable vegetation within the waterway and to a distance of twenty-five (25) feet outside the top of each bank of the waterway for the entire 30,040 feet portion of Eagle Slough described above, EXCEPT:

The Contractor shall not apply any herbicide onto AGRICULTURAL CROPS nor onto BALD CYPRESS TREES (of any size or age); and:

The Contractor shall use Herbicides and Brush Killers which are specified to kill all undesirable broadleaf vegetation and brush as described in the General Specifications and Special Provisions; and such chemicals shall be specified and/or handled so as not to destroy desirable grass cover, agricultural crops, or bald cypress trees.

Coverage shall be limited to five (5) feet from the top of banks within residential and cropland areas.

The Contractor shall take precautions not to cause harm to or destroy agricultural crops and gardens, **bald cypress** trees of any size, and desirable grass cover where it can be avoided. The Contractor shall not harm or cause harm to any trees that are havens for brown bats or wood ducks (wood duck boxes).

Annual and occasional high water from Ohio River floods entire Eagle Slough and surrounding bottoms several feet above tops of banks and may affect accessibility for application and deposit drifted obstacles not known to Surveyor at time of bidding.

The Contractor is advised that the dates for application of herbicides for dormant spraying on Eagle Slough are to start no sooner than harvest 2011 and be completed by March 15, 2012.

Bidders are cautioned to observe existing conditions prior to bid submittal.

NOTE: For the purposes of letting a contract, the dormant spraying of AIKEN DITCH will be included with and considered an extension of the dormant spraying of EAGLE SLOUGH. The dormant spray applications on AIKEN DITCH and EAGLE SLOUGH shall be awarded to the same Contractor.

**BID SCHEDULE SP-204.08 EAGLE SLOUGH – DORMANT SPRAY 2011
Special Provisions Project**

Ditch Name	Category of Work	Work Description	Lineal Feet	Notes
EAGLE SLOUGH	EIGHT	DORMANT SPRAY APPLICATION	30,040	Entirety

Description of Work Areas: Beginning on the East side of Waterworks Road multi-pipe headwall at Inland Marina on outside of levee; thence continues East and upstream to a point in the center of Section One, Township Seven South, Range Ten West, about 1/2 mile East of (New) South Green River Road. **NOTE: The dormant spray applications on AIKEN DITCH and EAGLE SLOUGH shall be awarded to the same Contractor.**

I, _____, _____,
(type or print name) (type or print title)

representing _____
(type or print name of company, entity, or organization)

do submit the following Bid:

Ditch Name	Category	Description	Lineal Feet	Price Per Lineal Foot	Total Bid
EAGLE SLOUGH	EIGHT	DORMANT SPRAY APPLICATIONS	30,040	\$ _____	\$ _____

STATE OF _____ } BY: _____
(SIGNATURE)

COUNTY OF _____ } _____
(title of person signing)

_____ being duly sworn,
(printed name of bidder or authorized representative)

deposes and says that he/she is _____
(title of person signing)

of the above _____; and that
(name of organization)

all the statements and representations in the foregoing bid are true and correct.

Subscribed and sworn to before me this _____ day of _____, 20 _____

My Commission expires: _____
(date) Notary Public's SIGNATURE

County of Residence: _____ - _____
(County) (Printed Name of Notary)

attach this page to the completed Form 96 for same bid

SP-204.08 EAST SIDE URBAN SOUTH 1/2 PORTIONS – DORMANT SPRAY 2011

Ditch Name	Category of Work	Work Description	Lineal Feet	Notes
ESU S1/2 - PORTIONS	EIGHT	DORMANT SPRAY APPLICATIONS	29,085	Portions – as described
Crawford Brandeis	“	“	1,450	As described
Hirsch	“	“	3,500	Entirety
Kelly	“	“	7,600	Entirety
Nurrenbern	“	“	7,900	N of Lloyd Exp.
Stockfleth	“	“	6,150	Entirety
Wabash Erie	“	“	2,485	As described

Description of Work Areas:

Crawford Brandeis Ditch beginning at the end of Kelly Ditch (at the Southeast corner of Burkhardt and Morgan); thence West along the South side of the Southern Railroad (South of Morgan Avenue) to the mouth of Stockfleth Ditch, at a point 1,450 feet West of Burkhardt Road.

Hirsch Ditch beginning at the end of the above described Crawford Brandeis Ditch (at the mouth of Stockfleth Ditch); thence continuing West along the South side of the Southern Railroad to Green River Road.

Kelly Ditch beginning at the Warrick County line on the South side of the Southern Railroad (South of and accessible from Morgan Avenue); thence Southwesterly under I-164 and to the intersection of Morgan Avenue and Burkhardt Road.

Nurrenbern Ditch begins at the intersection of Lincoln Avenue and Fuquay Road; thence North along the East side of Fuquay Road to the Lloyd Expressway; thence continue North under I-164, Oak Grove Road, and to Kelly Ditch at the Southern Railroad. However only that portion of Nurrenbern Ditch NORTH of the Lloyd Expressway to Kelly Ditch shall be treated.

Stockfleth Ditch beginning on the North side of the Lloyd Expressway 1/4 mile West of Burkhardt Road; thence North, under Oak Grove Road, to the Hirsch Ditch/Crawford-Brandeis Ditch intersection at Morgan Avenue.

Wabash Erie Canal beginning at Green River Road just South of the intersection of Green River and Morgan, on the South side of Southern Railroad; thence Westerly to Stockwell Road.

	Earliest Start Date:	Must Be Completed By:
Spraying – Dormant	No sooner than harvest 2011	No later than March 15, 2012

The bidder shall submit a bid using Bid Schedule SP-204.08 ESU S1/2 PORTIONS – DORMANT SPRAY and showing one price per lineal foot of ditch which price the bidder is willing to receive as payment for the broadleaf/brush treatment of CRAWFORD BRANDEIS (portion), KELLY, NURRENBERN (portion), STOCKFLETH, & WABASH ERIE DITCHES as described in the General Specifications and the Special Provisions; and in accordance with all laws and regulations governing such work.

The Bidder shall attach the corresponding Bid Schedule to properly executed Bid Form 96 (Revised 2005).

**BID SCHEDULE SP-204.08 ESU S 1/2 - PORTIONS – DORMANT SPRAY 2011
Special Provisions Project**

Ditch Name	Category of Work	Work Description	Lineal Feet	Notes
ESU S1/2 - PORTIONS	EIGHT	DORMANT SPRAY	29,085	Portions – as described
Crawford Brandeis	“	“	1,450	As described
Hirsch	“	“	3,500	Entirety
Kelly	“	“	7,600	Entirety
Nurrenbern	“	“	7,900	N of Lloyd Exp.
Stockfleth	“	“	6,150	Entirety
Wabash Erie	“	“	2,485	As described

Description of Work Areas: Described in Section SP-204.08 EAST SIDE URBAN SOUTH 1/2 PORTIONS – DORMANT SPRAY 2011.

I, _____, _____,
(type or print name) (type or print title)

representing _____
(type or print name of company, entity, or organization)

do submit the following Bid:

Ditch Name	Category	Description	Lineal Feet	Price Per Lineal Foot	Total Bid
ESU S1/2 - PORTIONS	EIGHT	DORMANT SPRAY	29,085	\$ _____	\$ _____

STATE OF _____ } BY: _____
(SIGNATURE)

COUNTY OF _____ } _____
(title of person signing)

_____ being duly sworn,
(printed name of bidder or authorized representative)

deposes and says that he/she is _____
(title of person signing)

of the above _____;
(name of organization)

all the statements and representations in the foregoing bid are true and correct.

Subscribed and sworn to before me this _____ day of _____, 20 _____

My Commission expires: _____
(date) Notary Public's SIGNATURE

County of Residence: _____ - _____
(County) (Printed Name of Notary)

attach this page to the completed Form 96 for same bid

SP-204.08 EDMOND DITCH – DORMANT SPRAY 2011

Ditch Name	Category of Work	Work Description	Lineal Feet	Notes
EDMOND DITCH	EIGHT	DORMANT SPRAY APPLICATIONS	5,320	as depicted

Description of Work Area: **EDMOND DITCH:** Begin 1,730 feet Northeasterly of Pleasant Road near the CSX Railroad; thence Southwesterly and under Pleasant Road at a point about 1,800 feet North of Cypress-Dale Road; thence West and under Seminary Road at a point about 2,000 feet North of Cypress-Dale Road; thence Westward to Cypress-Dale Ditch.

The ONLY portion of Edmond Ditch to be dormant sprayed is that portion as designated on the Barnett, Cypress Dale Maddox & Edmond Spray Locations map. (See the last page of these documents.) The dormant spray applications on BARNETT, CYPRESS DALE MADDOX and EDMOND DITCH shall be awarded to the same Contractor.

Dormant spraying of Edmond Ditch shall be accomplished during the time period below:

	Earliest Start Date:	Must Be Completed By:
Spraying – Dormant	No sooner than harvest 2011	No later than March 15, 2012

The bidder shall submit a bid using Bid Schedule SP-204.08 EDMOND DITCH – DORMANT SPRAY and showing one price per lineal foot of ditch which price the bidder is willing to receive as payment for application to EDMOND DITCH as described in the General Specifications and the Special Provisions; and in accordance with all laws and regulations governing such work.

The Contractor shall apply approved Herbicides and Brush Killers onto all undesirable vegetation within the waterway and to a distance of twenty-five (25) feet outside the top of each bank of the waterway for the depicted portion of Edmond Ditch, EXCEPT:

The Contractor shall not apply any herbicide onto AGRICULTURAL CROPS nor onto BALD CYPRESS TREES (of any size or age); and:

The Contractor shall use Herbicides and Brush Killers which are specified to kill all undesirable broadleaf vegetation and brush as described in the General Specifications and Special Provisions; and such chemicals shall be specified and/or handled so as not to destroy desirable grass cover, agricultural crops, or bald cypress trees.

Coverage shall be limited to five (5) feet from the top of banks within residential and cropland areas.

The Contractor shall take precautions not to cause harm to or destroy agricultural crops and gardens, **bald cypress** trees of any size, and desirable grass cover where it can be avoided. The Contractor shall not harm or cause harm to any trees that are havens for brown bats or wood ducks (wood duck boxes).

NOTE: The dormant spray applications on BARNETT, CYPRESS DALE MADDOX DITCH and EDMOND DITCH shall be awarded to the same Contractor.

The Bidder shall attach the corresponding Bid Schedule to properly executed Bid Form 96 (Revised 2005).

**BID SCHEDULE SP-204.08 EDMOND DITCH – DORMANT SPRAY 2011
Special Provisions Project**

Ditch Name	Category of Work	Work Description	Lineal Feet	Notes
EDMOND	EIGHT	DORMANT SPRAY APPLICATION	5,320	as depicted

The ONLY portion of Edmond Ditch to be dormant sprayed is that portion as designated on the BARNETT, Cypress Dale Maddox & Edmond Spray Locations map. The dormant spray applications on BARNETT, CYPRESS DALE MADDOX and EDMOND DITCH shall be awarded to the same Contractor. (See the last page of these documents for location map.)

I, _____, _____,
(type or print name) (type or print title)

representing _____
(type or print name of company, entity, or organization)

do submit the following Bid:

Ditch Name	Category	Description	Lineal Feet	Price Per Lineal Foot	Total Bid
EDMOND DITCH	EIGHT	DORMANT SPRAY APPLICATION	5,320	\$ _____	\$ _____

STATE OF _____ } BY: _____
(SIGNATURE)

COUNTY OF _____ } _____
(title of person signing)

_____ being duly sworn,
(printed name of bidder or authorized representative)

deposes and says that he/she is _____
(title of person signing)

of the above _____; and that
(name of organization)

all the statements and representations in the foregoing bid are true and correct.

Subscribed and sworn to before me this _____ day of _____, 20 _____

My Commission expires: _____
(date) Notary Public's SIGNATURE

County of Residence: _____ - _____
(County) (Printed Name of Notary)

attach this page to the completed Form 96 for same bid

SP-204.08 HENRY – DORMANT SPRAY 2011

Ditch Name	Category of Work	Work Description	Lineal Feet	Notes
HENRY	EIGHT	DORMANT SPRAY APPLICATIONS	3,179	Entirety

Description of Work Area: Henry Ditch beginning on the North side of Kansas Road 1/4 mile East of Green River Road; thence East along Kansas Road to a culvert about 1/2 mile East of Green River Road; thence Southeast to Blue Grass Creek.

	Earliest Start Date:	Must Be Completed By:
Spraying – Dormant	No sooner than harvest 2011	No later than March 15, 2012

The bidder shall submit a bid using Bid Schedule SP-204.08 HENRY – DORMANT SPRAY and showing one price per lineal foot of ditch which price the bidder is willing to receive as payment for the broadleaf and brush treatment of HENRY DITCH as described in the General Specifications and the Special Provisions; and in accordance with all laws and regulations governing such work.

The Bidder shall attach the corresponding Bid Schedule to properly executed Bid Form 96 (Revised 2005).

**BID SCHEDULE SP-204.08 HENRY – DORMANT SPRAY 2011
Special Provisions Project**

Ditch Name	Category of Work	Work Description	Lineal Feet	Notes
HENRY	EIGHT	DORMANT SPRAY	3,179	Entirety

Description of Work Area: Henry Ditch beginning on the North side of Kansas Road 1/4 mile East of Green River Road; thence East along Kansas Road to a culvert about 1/2 mile East of Green River Road; thence Southeast to Blue Grass Creek.

I, _____, _____,
(type or print name) (type or print title)

representing _____
(type or print name of company, entity, or organization)

do submit the following Bid:

Ditch Name	Category	Description	Lineal Feet	Price Per Lineal Foot	Total Bid
HENRY	EIGHT	DORMANT SPRAY APPLICATION	3,179	\$ _____	\$ _____

STATE OF _____ } BY: _____
(SIGNATURE)

COUNTY OF _____ } _____
(title of person signing)

_____ being duly sworn,
(printed name of bidder or authorized representative)

deposes and says that he/she is _____
(title of person signing)

of the above _____; and that
(name of organization)

all the statements and representations in the foregoing bid are true and correct.

Subscribed and sworn to before me this _____ day of _____, 20

My Commission expires: _____
(date) Notary Public's SIGNATURE

County of Residence: _____ - _____
(County) (Printed Name of Notary)

attach this page to the completed Form 96 for same bid

SP-204.08 KEIL – DORMANT SPRAY 2011

Ditch Name	Category of Work	Work Description	Lineal Feet	Notes
KEIL	EIGHT	DORMANT SPRAY APPLICATION	3,012	Entirety

Description of Work Area: Keil Ditch beginning on St. George Road at the Southeast corner of the Evansville Regional Airport; thence Southerly along the East side of ConRail Railroad to Sonntag-Stevens Ditch (behind Whirlpool).

	Earliest Start Date:	Must Be Completed By:
Spraying – Dormant	No sooner than harvest 2011	No later than March 15, 2012

The bidder shall submit a bid using Bid Schedule SP-204.02 KEIL – DORMANT SPRAY and showing one price per lineal foot of ditch which price the bidder is willing to receive as payment for the dormant broadleaf and brush treatment of KEIL DITCH as described in the General Specifications and the Special Provisions; and in accordance with all laws and regulations governing such work.

The Bidder shall attach the corresponding Bid Schedule to properly executed Bid Form 96 (Revised 2005).

**BID SCHEDULE SP-204.08 KEIL – DORMANT SPRAY 2011
Special Provisions Project**

Ditch Name	Category of Work	Work Description	Lineal Feet	Notes
KEIL	EIGHT	DORMANT SPRAY	3,012	Entirety

Description of Work Area: Keil Ditch beginning on St. George Road at the Southeast corner of the Evansville Regional Airport; thence Southerly along the East side of ConRail Railroad to Sonntag-Stevens Ditch (behind Whirlpool).

I, _____, _____,
(type or print name) (type or print title)

representing _____
(type or print name of company, entity, or organization)

do submit the following Bid:

Ditch Name	Category	Description	Lineal Feet	Price Per Lineal Foot	Total Bid
KEIL	EIGHT	DORMANT SPRAY APPLICATION	3,012	\$ _____	\$ _____

STATE OF _____ } BY: _____
(SIGNATURE)

COUNTY OF _____ } _____
(title of person signing)

_____ being duly sworn,
(printed name of bidder or authorized representative)

deposes and says that he/she is _____
(title of person signing)

of the above _____; and that
(name of organization)

all the statements and representations in the foregoing bid are true and correct.

Subscribed and sworn to before me this _____ day of _____, 20 ____

My Commission expires: _____
(date) Notary Public's SIGNATURE

County of Residence: _____ - _____
(County) (Printed Name of Notary)

attach this page to the completed Form 96 for same bid

SP-204.08 SONNTAG STEVENS – DORMANT SPRAY 2011

Ditch Name	Category of Work	Work Description	Lineal Feet	Notes
SONNTAG STEVENS	EIGHT	DORMANT SPRAY APPLICATION	6,905	Portion

Description of Work Area: Beginning at the northwest corner of the intersection of Lynch Road and Hitch Peters Road; thence northwest and downstream approximately 3,400 feet to the Conrail rail line at Keil Ditch. Also beginning at the mouth of the north branch of Sonntag Stevens Ditch about 1,000 feet northwest of the intersection of Lynch Road and Hitch Peters Road and about 750 feet west of the rear entrance of Inland Container Corporation onto Hitch Peters Road; thence east and upstream under Hitch Peters Road; thence continuing generally east and upstream to the southwest corner of Cloverlawn Subdivision. **No applications shall be made to the portions of Sonntag Stevens Ditch around Cloverlawn Subdivision.**

	Earliest Start Date:	Must Be Completed By:
Spraying – Dormant	No sooner than harvest 2011	No later than March 15, 2012

The bidder shall submit a bid using Bid Schedule SP-204.08 SONNTAG STEVENS – DORMANT SPRAY and showing one price per lineal foot of ditch which price the bidder is willing to receive as payment for the dormant broadleaf and brush treatment of SONNTAG STEVENS DITCH as described in the General Specifications and the Special Provisions; and in accordance with all laws and regulations governing such work.

The Bidder shall attach the corresponding Bid Schedule to properly executed Bid Form 96 (Revised 2005).

**BID SCHEDULE SP-204.08 SONNTAG STEVENS – DORMANT SPRAY 2011
Special Provisions Project**

Ditch Name	Category of Work	Work Description	Lineal Feet	Notes
SONNTAG STEVENS	EIGHT	DORMANT SPRAY	6,905	Portion

Description of Work Area: Sonntag Stevens as described within these Special Provisions in Section SP-204.08 SONNTAG STEVENS – DORMANT SPRAY 2011.

I, _____, _____,
(type or print name) (type or print title)

representing _____
(type or print name of company, entity, or organization)

do submit the following Bid:

Ditch Name	Category	Description	Lineal Feet	Price Per Lineal Foot	Total Bid
SONNTAG STEVENS	EIGHT	DORMANT SPRAY APPLICATION	6,905	\$ _____	\$ _____

STATE OF _____ } BY: _____
(SIGNATURE)

COUNTY OF _____ } _____
(title of person signing)

_____ being duly sworn,
(printed name of bidder or authorized representative)

deposes and says that he/she is _____
(title of person signing)

of the above _____; and that
(name of organization)

all the statements and representations in the foregoing bid are true and correct.

Subscribed and sworn to before me this _____ day of _____, 20 ____

My Commission expires: _____
(date) Notary Public's SIGNATURE

County of Residence: _____ - _____
(County) (Printed Name of Notary)

attach this page to the completed Form 96 for same bid

BID SCHEDULE SP- _____

Special Provisions Project

Ditch Name	Category of Work	Work Description	Lineal Feet	Notes

Description of Work Area:

I, _____, _____,
 (type or print name) (type or print title)

representing _____
 (type or print name of company, entity, or organization)

do submit the following Bid:

Ditch Name	Category	Description	Lineal Feet	Price Per Lineal Foot	Total Bid
				\$ _____	\$ _____

STATE OF _____ } BY: _____
 (SIGNATURE)

COUNTY OF _____ } _____
 (title of person signing)

_____ being duly sworn,
 (printed name of bidder or authorized representative)

deposes and says that he/she is _____
 (title of person signing)

of the above _____; and that
 (name of organization)

all the statements and representations in the foregoing bid are true and correct.

Subscribed and sworn to before me this _____ day of _____, 20 _____

My Commission expires: _____
 (date) Notary Public's SIGNATURE

County of Residence: _____ - _____
 (County) (Printed Name of Notary)

attach this page to the completed Form 96 for same bid



Barnett, Cypress Dale Maddox & Edmond Spray Locations

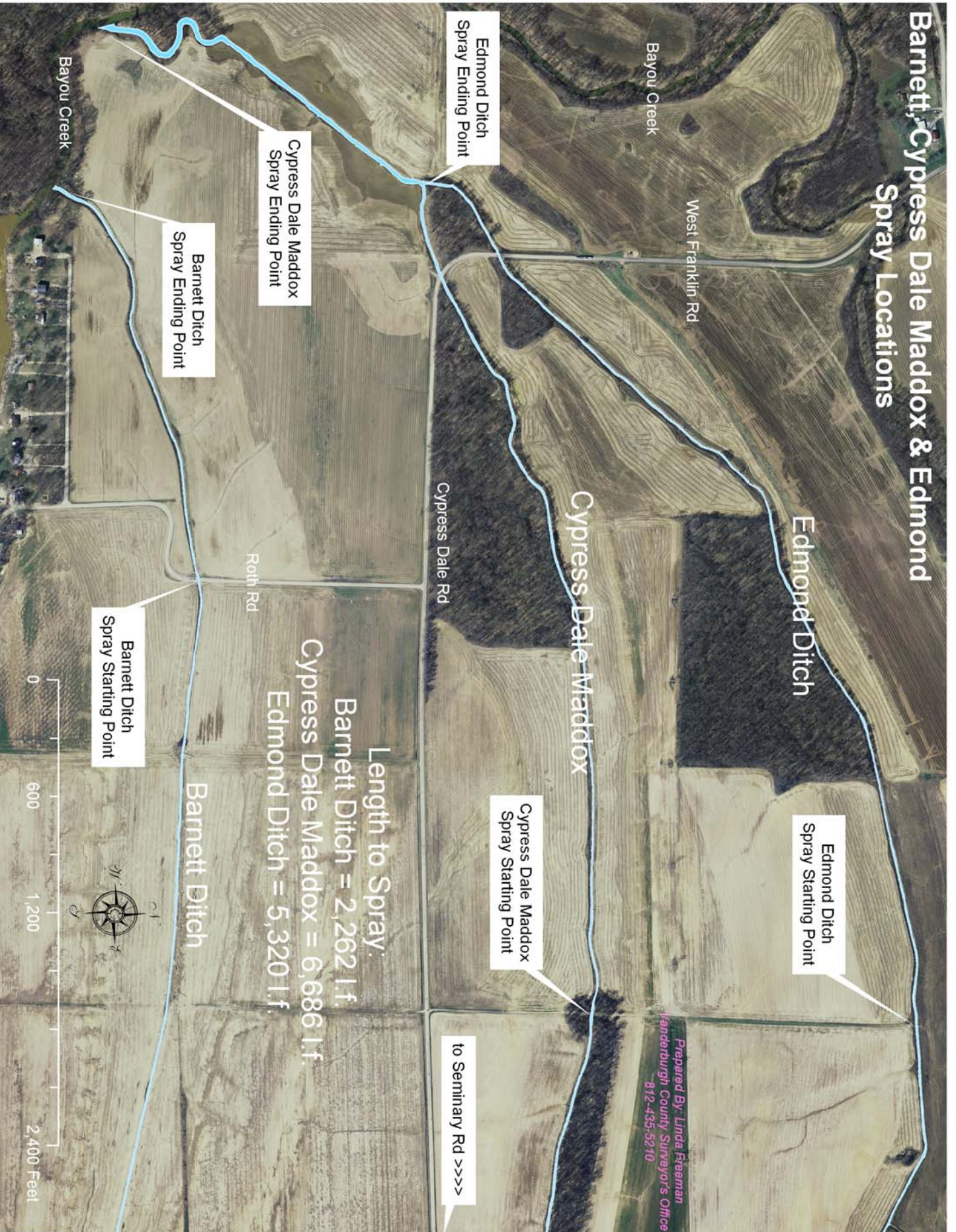

*East Side Urban – South ½: Hirsch Ditch – Partial Reconstruction: Due to the scope of this project it is available as a separate packet. Hard copy sets are available for \$15.00 each and include:

- General Specifications
- Special Provisions Section for Hirsch Ditch Partial Reconstruction
- Reconstruction Plans – 11 sheets – 24" x 36" -
- Section SP-200 for Hirsch Ditch Partial Reconstruction – "Bid Schedules"
- Bid Form – Bid Form 96 - Revised 2005

Notes:

This project was originally let for bid in September 2010. Since that time the railroad has installed the weir and the components thereof. The Bidder is cautioned to visit the site and review the plans completely before submitting their bid.

Bids for Regulated Drain Projects are due in the Vanderburgh County Auditor's Office NO LATER than 12:00 NOON local time on Tuesday, March 22, 2011.

Special Notice Regarding Excavation in Ditch Channels

After January 1, 2011, as part of any work on regulated drains in Vanderburgh County, Indiana:

All excavation work including silt dipping, sediment removal, embankment repairs, reconstruction or other land disturbing activities within the channel and to the extent of land disturbance outside the channel must begin no sooner than the 1st day of July and be completed and prepared for reseeding or application of erosion control fabrics, rip rap or other stabilizing materials no later than the 10th day of September in any year subsequent to 2009 unless specifically authorized by the Vanderburgh County Surveyor or authorized representative thereof.

All spoil and excess earth generated by the work must be spread across the adjacent seventy-five (75) feet outside the top of each bank, or to a distance specified in the bid documents for an individual job, and to a depth not to exceed one-half (0.5) foot greater in elevation than existed prior to the work and in a fashion as will not alter the pre-project pattern of surface storm water run-off or impede the flow of surface run-off from adjacent land into the ditch channel or designated inlets.

If the spreading of the spoil as required in the paragraph above cannot be achieved, the county surveyor will provide for alternative disposal, and the specifications will contain specific instructions with regard to such alternative disposal. In such cases, the bid price for the work must contain cost item(s) for such alternative disposal.

If the spoil or excess soil can be and is intended to be spread across adjacent land surfaces but the land owner wishes the spoil or excess soil transported and applied to other land surfaces on the appropriate landowner's property, then the relevant landowner shall pay any excess cost of such transportation and disposal, and such costs and other arrangements shall be arrived at between the contractor and the landowner without the involvement or the liability of the county surveyor or county drainage board.

Damages to crops or property outside the designated work areas or designated ingress/egress to the work areas specified in the contract documents or attachments thereto shall be solely the responsibility and at the cost of the contractor.

Reseeding, sodding or any other method of revegetation of the work areas within the repaired, reworked or reconstructed channel must be completed no later than September 15 of the same year in which the excavation was completed and in a manner otherwise instructed in the specifications for the work.

The reseeded, sodded or otherwise revegetated work site must be inspected and approved as adequate final land surface stabilization by the county surveyor or authorized representative thereof within sixty (60) days of the completion of activity to reseed, sod or otherwise revegetate the work area.

The county surveyor or authorized representative thereof will notify the affected landowner(s) of the intent to complete work during a crop season and the landowner can then make the choice whether to plant a crop knowing the peril of losing the crop to the proposed work between July 1 and September 15 of the same year. Therefore, the county surveyor and the county drainage board shall not be liable for crop damages within the 75 feet disposal zone on each side of the channel bank as described above.