

SECTION SP-200

SECTION SP-200 CONTAINS “BID SCHEDULES” FOR ALL SPECIAL PROVISIONS PROJECTS READY TO BID AT THIS TIME.

BID SCHEDULES ARE BID FORMS SPECIALLY DESIGNED FOR EACH PROJECT COVERED BY THE SPECIAL PROVISIONS SECTION.

DETACH AND FILL OUT EACH BID SCHEDULE FOR EACH PROJECT ON WHICH YOU WISH TO BID. SIGN ALL FORMS IN ALL APPROPRIATE SIGNATURE SPACES. HAVE YOUR SIGNATURE ON EACH BID SCHEDULE NOTARIZED.

ATTACH EACH BID SCHEDULE TO A PROPERLY EXECUTED BID FORM 96. MAKE SURE EACH FORM 96 IS ABSOLUTELY CORRECT IN EVERY DETAIL AND MATCHES THE BIDS SHOWN ON THE ATTACHED BID SCHEDULES.

SEAL YOUR BID FOR EACH PROJECT IN A SEPARATE ENVELOPE WITH A BID BOND, CHECK, OR SECURITY IN AN AMOUNT EQUAL TO 5% OF THE BID.

THE OUTSIDE OF THE ENVELOPE SHOULD LOOK SOMETHING LIKE THIS:

From: ABC Construction Company 123 North Main Street Middletown, Ohio 45678	U.S. Postage
“SAMPLE”	To: The Vanderburgh County Drainage Board c/o The Vanderburgh County Auditor Room 208 Civic Center Complex 1 NW Martin Luther King, Jr. Blvd. Evansville, Indiana 47708
SEALED BID FOR: <u>The Maintenance of 123456 Ditch</u>	

EXCEPT IT SHOULD HAVE THE REAL NAMES AND INFORMATION ON IT!

YOU MAY HAND DELIVER THE ENVELOPE(S) OR MAIL IT TO THE AUDITOR; BUT EITHER WAY, IT MUST BE IN THE AUDITOR’S HANDS AND STAMPED “RECEIVED” NO LATER THAN 12:00 NOON CENTRAL STANDARD TIME, TUESDAY, MARCH 30, 2010.

THANK YOU FOR YOUR INTEREST IN BIDDING OUR DITCHES; AND BEST OF LUCK WITH YOUR BUSINESS IN 2010.

2010 Summary:

Special Provisions Section – Category	Ditch Name(s)
SP-104.01 One – Sterilizing Ditch Bottoms	ESU S½ Portions - Kelly, Nurrenbern, Stockfleth Harper Ditch Kolb Ditch Sonntag Stevens Ditch
SP-104.02 Two – Broadleaf/Brush Spraying	Aiken Ditch * Barnett Ditch * Cypress Dale Maddox Eagle Slough – between April 1 & May 15 ESU N½ Portions – Crawford Brandeis Ext. & Boesche ESU S½ Portions - Crawford Brandeis, Hirsch, Kelly, Nurrenbern, Stockfleth, Wabash Erie * Edmond Harper Ditch Keil Ditch Kolb Ditch Sonntag Stevens
SP-104.03 Three – Mowing Waterways	Aiken Ditch – as described ESU S½ Portions – Bonnie View Extension, Crawford Brandeis & Stockfleth - Portion Harper Ditch Kolb Ditch Sonntag Stevens
SP-104.04 Four – Brush and Tree Removal	No ditches in Category Four at this time.
SP-104.05 Five – Silt Dipping & Bank Repair	Henry Ditch - Portion Maidlow Ditch - Portion Pond Flat Main - Portion
SP-104.06 Six – Obstruction Removal	No ditches in Category Six at this time.
SP-104.07 "X" – Extra or Additional Work	No ditches in Category "X" at this time.
SP-104.08 Eight – Dormant Spraying	Aiken Ditch Barnett Ditch Cypress Dale Maddox Eagle Slough ESU S½ Portions – Crawford Brandeis, Hirsch, Kelly, Nurrenbern, Stockfleth, & Wabash Erie Edmond Ditch Henry Ditch Keil Ditch Sonntag Stevens Ditch

* Barnett Ditch, Cypress Dale Maddox & Edmond Ditch are to receive BOTH broadleaf/brush and dormant spraying for 2010.

Additional copies of bid forms, specifications and bid schedules available online at www.VanderburghSurveyor.com.

DATES FOR STARTING WORK AND COMPLETION DATES:

Type of Work:	Earliest Start Date:	Must Be Completed By:
Annual or Regular Maintenance: Spraying	April 1 & prior to crop damage	June 30, 2010
Annual or Regular Maintenance: Mowing	Single Mow: August 31, 2010	Single Mow: October 31, 2010
Mowing – Late Spring	May 15, 2010	June 15, 2010
Mowing – Mid Summer	July 15, 2010	August 15, 2010
Mowing – Fall	September 15, 2010	October 15, 2010
Spraying – Broadleaf; Brush; Sterilization	April 1 & prior to crop damage	June 30, 2010
Spraying – Dormant	No sooner than harvest 2010	No later than March 15, 2011
Soil Disturbing – Requires seed & mulch	April 1, 2010	September 15, 2010

Dates are subject to change with minimum 15 day notification to the Contractor by the Vanderburgh County Surveyor. Any dates that conflict with label directions need to be brought to the attention of the County Surveyor. This includes spraying, mowing or other work.

Bids for Regulated Drain Projects are due in the Vanderburgh County Auditor’s Office NO LATER than 12:00 NOON local time on Tuesday, March 30, 2010.

The Auditor’s address is:

Vanderburgh County Auditor’s Office
 Room 208 Civic Center Complex
 1 NW Martin Luther King, Jr. Boulevard
 Evansville, Indiana 47708

Any questions may be directed to the Vanderburgh County Surveyor’s office at 812-435-5210.

Additional copies of the bid forms, the specifications and bid schedules are available online at: www.VanderburghSurveyor.com.

Notes:

Please use Bid Form 96 (Revised 2005). Each form needs to be Notarized in only one place.

Only one complete set of financial information, chemical labels, spraying licenses, etc. is necessary to be submitted with multiple bids.

Spray Contractors:

*Cattail infestations need special attention.
 Three additional ditches have been added to Category Two – Broadleaf/Brush spraying – Barnett, Cypress Dale Maddox & Edmond.*

Excavators/Heavy Equipment Operators:

There are three projects included in this package which may be of interest: Henry Ditch – pages 49-51, Maidlow Ditch – pages 52-54 and Pond Flat Main Ditch – pages 55-58. Mandatory on-site pre-bid meetings at the project sites will be held on a date between March 17, 2010 and March 25, 2010 for Maidlow and Pond Flat Main projects.

SP-204.01 EAST SIDE URBAN S 1/2 - PORTIONS – STERILIZATION 2010

Ditch Name	Category of Work	Work Description	Lineal Feet	Notes
ESU S1/2 - PORTIONS	ONE	STERILIZING DITCH BOTTOMS	22,362	Portions – as described
Kelly	“	“	7,600	Entirety
Nurrenbern	“	“	8,612	Entirety
Stockfleth	“	“	6,150	Entirety

Description of Work Areas: Kelly Ditch beginning at the Warrick County line on the South side of the Southern Railroad (South of and accessible from Morgan Avenue); thence Southwesterly under I-164 and to the intersection of Morgan Avenue and Burkhardt Road.

Nurrenbern Ditch begins at the intersection of Lincoln Avenue and Fuquay Road; thence North along the East side of Fuquay Road to the Lloyd Expressway; thence continue North under I-164, Oak Grove Road, and to Kelly Ditch at the Southern Railroad.

Stockfleth Ditch beginning on the North side of the Lloyd Expressway 1/4 mile West of Burkhardt Road; thence North, under Oak Grove Road, to the Hirsch Ditch/Crawford-Brandeis Ditch intersection at Morgan Avenue.

The bidder shall submit a bid using Bid Schedule SP-204.01 ESU S1/2 PORTIONS - STERILIZATION and showing one price per lineal foot of ditch which price the bidder is willing to receive as payment for the sterilization of KELLY, NURRENBERN and STOCKFLETH DITCHES as described in the General Specifications and the Special Provisions; and in accordance with all laws and regulations governing such work.

NOTE: The Surveyor has noted an invasion of cattails in Nurrenbern Ditch especially south of the Lloyd Expressway. A significant infestation of cattails has occurred in Stockfleth Ditch north of Vogel Road. The successful Bidder shall take extra care in spraying for the eradication of cattails. If sufficient kill is not obtained, the Contractor may be called to make another application.

The Bidder shall attach the corresponding Bid Schedule to properly executed Bid Form 96 (Revised 2005).

**BID SCHEDULE SP-204.01 ESU S 1/2 - PORTIONS – STERILIZATION 2010
Special Provisions Project**

Ditch Name	Category of Work	Work Description	Lineal Feet	Notes
ESU South 1/2 - PORTIONS	ONE	STERILIZING BOTTOMS	22,362	Portions – as described
Kelly	“	“	7,600	Entirety
Nurrenbern	“	“	8,612	Entirety
Stockfleth	“	“	6,150	Entirety

Description of Work Areas: Kelly Ditch in its entirety. Nurrenbern Ditch in its entirety. Stockfleth Ditch in its entirety. See descriptions contained within. See SP-204.01 EAST SIDE URBAN S 1/2 - PORTIONS – STERILIZATION 2010.

I, _____, _____,
(type or print name) (type or print title)

representing _____
(type or print name of company, entity, or organization)

do submit the following Bid:

Ditch Name	Category	Description	Lineal Feet	Price Per Lineal Foot	Total Bid
ESU SOUTH 1/2 PORTIONS	ONE	STERILIZING DITCH BOTTOMS	22,362	\$ _____	\$ _____

STATE OF _____ } BY: _____
(SIGNATURE)

COUNTY OF _____ } _____
(title of person signing)

_____ being duly sworn,
(printed name of bidder or authorized representative)

deposes and says that he/she is _____
(title of person signing)

of the above _____; and that
(name of organization)

all the statements and representations in the foregoing bid are true and correct.

Subscribed and sworn to before me this _____ day of _____, 20 ____

My Commission expires: _____
(date) Notary Public's SIGNATURE

County of Residence: _____ - _____
(County) (Printed Name of Notary)

attach this page to the completed Form 96 for same bid

SP-204.01 HARPER – STERILIZATION 2010

Ditch Name	Category of Work	Work Description	Lineal Feet	Notes
HARPER	ONE	STERILIZING DITCH BOTTOMS	2,950	As described

Description of Work Area: Harper Ditch beginning on the North side of the Lloyd Expressway 1/4 mile East of Green River Road; thence North to Virginia Street; thence continuing North along the East line of Normandy Arms Apartments to the Northeast corner thereof; thence West along the line between Normandy Arms and Carriage House to Eastland Place Shopping Center; stopping at the pipe that runs under said shopping center to Green River Road.

The bidder shall submit a bid using Bid Schedule SP-204.01 HARPER - STERILIZATION and showing one price per lineal foot of ditch which price the bidder is willing to receive as payment for the sterilization of HARPER DITCH as described in the General Specifications and the Special Provisions; and in accordance with all laws and regulations governing such work.

The Bidder shall attach the corresponding Bid Schedule to properly executed Bid Form 96 (Revised 2005).

**BID SCHEDULE SP-204.01 HARPER – STERILIZATION 2010
Special Provisions Project**

Ditch Name	Category of Work	Work Description	Lineal Feet	Notes
HARPER	ONE	STERILIZING DITCH BOTTOMS	2,950	As described

Description of Work Area: Harper Ditch beginning on the North side of the Lloyd Expressway 1/4 mile East of Green River Road; thence North to Virginia Street; thence continuing North along the East line of Normandy Arms Apartments to the Northeast corner thereof; thence West along the line between Normandy Arms and Carriage House to Eastland Place Shopping Center; stopping at the pipe that runs under said shopping center to Green River Road.

I, _____, _____,
 (type or print name) (type or print title)
 representing _____
 (type or print name of company, entity, or organization)

do submit the following Bid:

Ditch Name	Category	Description	Lineal Feet	Price Per Lineal Foot	Total Bid
HARPER	ONE	STERILIZING DITCH BOTTOMS	2,950	\$ _____	\$ _____

STATE OF _____ } BY: _____
 (SIGNATURE)

COUNTY OF _____ } _____
 (title of person signing)

_____ being duly sworn,
 (printed name of bidder or authorized representative)

deposes and says that he/she is _____
 (title of person signing)

of the above _____; and that
 (name of organization)

all the statements and representations in the foregoing bid are true and correct.

Subscribed and sworn to before me this _____ day of _____, 20 _____

My Commission expires: _____
 (date) Notary Public's SIGNATURE

County of Residence: _____ - _____
 (County) (Printed Name of Notary)

attach this page to the completed Form 96 for same bid

SP-204.01 KOLB – STERILIZATION 2010

Ditch Name	Category of Work	Work Description	Lineal Feet	Notes
KOLB	ONE	STERILIZING DITCH BOTTOMS	4,475	Sections A & B as described

Description of Work Areas: Kolb Ditch – SECTION A and SECTION B:

SECTION A: Start at levee gate southeast of the intersection of Fuquay Road and Pollack Avenue; thence northwest upstream through Chickasaw Park Subdivision to I-164 right-of-way fence; TOTAL SECTION A = 2,350 FEET.

SECTION B: Start at East Line Price Park and West Line Eastland Estates; thence southeast through Eastland Estates subdivision to the low water line of the lake in Audubon Estates subdivision; TOTAL SECTION B = 2,125 FEET.

The bidder shall submit a bid using Bid Schedule SP-204.01 KOLB - STERILIZATION and showing one price per lineal foot of ditch which price the bidder is willing to receive as payment for the sterilization KOLB DITCH as described in the General Specifications and the Special Provisions; and in accordance with all laws and regulations governing such work.

The Bidder shall attach the corresponding Bid Schedule to properly executed Bid Form 96 (Revised 2005).



(Larger map at end of 2010 SECTION SP-200.)

**BID SCHEDULE SP-204.01 KOLB – STERILIZATION 2010
Special Provisions Project**

Ditch Name	Category of Work	Work Description	Lineal Feet	Notes
KOLB	ONE	STERILIZING DITCH BOTTOMS	4,475	Sections A & B as described

Description of Work Areas: Kolb Ditch – SECTION A and SECTION B as described previously within Section SP-204.01 KOLB – STERILIZATION 2010

I, _____, _____,
(type or print name) (type or print title)

representing _____
(type or print name of company, entity, or organization)

do submit the following Bid:

Ditch Name	Category	Description	Lineal Feet	Price Per Lineal Foot	Total Bid
KOLB	ONE	STERILIZING DITCH BOTTOMS	4,475	\$ _____	\$ _____

STATE OF _____ } BY: _____
(SIGNATURE)

COUNTY OF _____ } _____
(title of person signing)

_____ being duly sworn,
(printed name of bidder or authorized representative)

deposes and says that he/she is _____
(title of person signing)

of the above _____; and that
(name of organization)

all the statements and representations in the foregoing bid are true and correct.

Subscribed and sworn to before me this _____ day of _____, 20 _____

My Commission expires: _____
(date) Notary Public's SIGNATURE

County of Residence: _____ - _____
(County) (Printed Name of Notary)

attach this page to the completed Form 96 for same bid

SP-204.01 SONNTAG STEVENS – STERILIZATION 2010

Ditch Name	Category of Work	Work Description	Lineal Feet	Notes
SONNTAG STEVENS	ONE	STERILIZATION	6,905	Portion

Description of Work Area: Sonntag Stevens ditch beginning at the northwest corner of the intersection of Lynch Road and Hitch Peters Road; thence northwest and downstream approximately 3,400 feet to the Conrail rail line at Keil Ditch. Also beginning at the mouth of the north branch of Sonntag Stevens Ditch about 1,000 feet northwest of the intersection of Lynch Road and Hitch Peters Road and about 750 feet west of the rear entrance of Inland Container Corporation onto Hitch Peters Road; thence east and upstream under Hitch Peters Road; thence continuing generally east and upstream to the southwest corner of Cloverlawn Subdivision. **No applications shall be made to the portions of Sonntag Stevens Ditch around Cloverlawn Subdivision.**

The bidder shall submit a bid using Bid Schedule SP-204.01 SONNTAG STEVENS – STERILIZATION and showing one price per lineal foot of ditch which price the bidder is willing to receive as payment for the sterilization of the bottom of SONNTAG STEVENS DITCH as described in the General Specifications and the Special Provisions; and in accordance with all laws and regulations governing such work.

NOTE: The Surveyor has noted an invasion of cattails in Sonntag Stevens Ditch particularly downstream of the intersection of Hitch Peters and Lynch Roads. The successful Bidder shall take extra care in spraying for the eradication of cattails. If sufficient kill is not obtained, the Contractor may be called to make another application.

The Bidder shall attach the corresponding Bid Schedule to properly executed Bid Form 96 (Revised 2005).

**BID SCHEDULE SP-204.01 SONNTAG STEVENS – STERILIZATION 2010
Special Provisions Project**

Ditch Name	Category of Work	Work Description	Lineal Feet	Notes
SONNTAG STEVENS	ONE	STERILIZATION	6,905	Portion

Description of Work Area: Sonntag Stevens as described within these Special Provisions in Section SP-204.01 SONNTAG STEVENS – STERILIZATION 2010.

I, _____, _____,
(type or print name) (type or print title)

representing _____
(type or print name of company, entity, or organization)

do submit the following Bid:

Ditch Name	Category	Description	Lineal Feet	Price Per Lineal Foot	Total Bid
SONNTAG STEVENS	ONE	STERILIZATION	6,905	\$ _____	\$ _____

STATE OF _____ } BY: _____
(SIGNATURE)

COUNTY OF _____ } _____
(title of person signing)

_____ being duly sworn,
(printed name of bidder or authorized representative)

deposes and says that he/she is _____
(title of person signing)

of the above _____; and that
(name of organization)

all the statements and representations in the foregoing bid are true and correct.

Subscribed and sworn to before me this _____ day of _____, 20 ____

My Commission expires: _____
(date) Notary Public's SIGNATURE

County of Residence: _____ - _____
(County) (Printed Name of Notary)

attach this page to the completed Form 96 for same bid

SP-204.02 AIKEN – BROADLEAF / BRUSH 2010

Ditch Name	Category of Work	Work Description	Lineal Feet	Notes
AIKEN	TWO	BROADLEAF BRUSH APPLICATIONS	9,911	Entirety

Description of Work Area: Aiken Ditch beginning on the South side of Pollack Avenue 1750 feet East of Calf Lane; thence West 3200 feet to a point 100 feet West of Hoosier Avenue; thence Southeast 2,600 feet to the North side of the Levee (I-164); thence South 111 feet under the Levee; thence Southwest 3,800 feet to Green River Road; thence Southwest 200 feet to Eagle Slough.

Coverage shall extend to five (5) feet from the top of banks. Except for applications made to Aiken Ditch south of the levee, which shall be twenty-five (25) feet from the top of banks in non-residential, non-cropland areas.

The bidder shall submit a bid using Bid Schedule SP-204.02 AIKEN – BROADLEAF / BRUSH 2010 and showing one price per lineal foot of ditch which price the bidder is willing to receive as payment for application of herbicides to AIKEN DITCH as described in the General Specifications and the Special Provisions; and in accordance with all laws and regulations governing such work.

The Bidder shall attach the corresponding Bid Schedule to properly executed Bid Form 96 (Revised 2005).

**BID SCHEDULE SP-204.02 AIKEN – BROADLEAF / BRUSH 2010
Special Provisions Project**

Ditch Name	Category of Work	Work Description	Lineal Feet	Notes
AIKEN	TWO	BROADLEAF BRUSH APPLICATIONS	9,911	Entirety

Description of Work Areas: Aiken Ditch – beginning on the South side of Pollack Avenue 1750 feet East of Calf Lane; thence West 3200 feet to a point 100 feet West of Hoosier Avenue; thence Southeast 2,600 feet to the North side of the Levee (I-164); thence South 111 feet under the Levee; thence Southwest 3,800 feet to Green River Road; thence Southwest 200 feet to Eagle Slough.

I, _____, _____,
 (type or print name) (type or print title)
 representing _____
 (type or print name of company, entity, or organization)

do submit the following Bid:

Ditch Name	Category	Description	Lineal Feet	Price Per Lineal Foot	Total Bid
AIKEN	TWO	BROADLEAF BRUSH APPLICATIONS	9,911	\$ _____	\$ _____

STATE OF _____ } BY: _____
 (SIGNATURE)

COUNTY OF _____ } _____
 (title of person signing)

_____ being duly sworn,
 (printed name of bidder or authorized representative)

deposes and says that he/she is _____
 (title of person signing)

of the above _____; and that
 (name of organization)

all the statements and representations in the foregoing bid are true and correct.

Subscribed and sworn to before me this _____ day of _____, 20 _____

My Commission expires: _____
 (date) Notary Public's SIGNATURE

County of Residence: _____ - _____
 (County) (Printed Name of Notary)

attach this page to the completed Form 96 for same bid

SP-204.02 BARNETT DITCH – BROADLEAF / BRUSH 2010

Ditch Name	Category of Work	Work Description	Lineal Feet	Notes
BARNETT	TWO	BROADLEAF BRUSH APPLICATIONS	2,262	Portion

Description of Work Area: Barnett Ditch - Begin on Seminary Road about 0.4 mile South of Cypress-Dale Road; thence Westerly 8,358 feet to Bayou Creek.

The ONLY portions to be sprayed are as depicted on the “Barnett, Cypress Dale Maddox & Edmond Spray Locations” map. (See last page of this packet for map.)

	Earliest Start Date:	Must Be Completed By:
Spraying – Broadleaf/Brush	April 1 & prior to crop damage	June 30, 2010

The bidder shall submit a bid using Bid Schedule SP-204.02 BARNETT DITCH – BROADLEAF/BRUSH SPRAY and showing one price per lineal foot of ditch which price the bidder is willing to receive as payment for application to BARNETT DITCH as described in the General Specifications and the Special Provisions; and in accordance with all laws and regulations governing such work.

The Contractor shall apply approved Herbicides and Brush Killers onto all undesirable vegetation within the waterway and to a distance of twenty-five (25) feet outside the top of each bank of the waterway for the depicted portion of Barnett Ditch, EXCEPT:

The Contractor shall not apply any herbicide onto AGRICULTURAL CROPS nor onto BALD CYPRESS TREES (of any size or age); and:

The Contractor shall use Herbicides and Brush Killers which are specified to kill all undesirable broadleaf vegetation and brush as described in the General Specifications and Special Provisions; and such chemicals shall be specified and/or handled so as not to destroy desirable grass cover, agricultural crops or bald cypress trees.

Coverage shall be limited to five (5) feet from the top of banks within residential and cropland areas.

The Contractor shall take precautions not to cause harm to or destroy agricultural crops, gardens, **bald cypress** trees of any size, and desirable grass cover where it can be avoided. The Contractor shall not harm or cause harm to any trees that are havens for brown bats or wood ducks (wood duck boxes).

NOTE: The broadleaf/brush spray applications on BARNETT, CYPRESS DALE MADDOX and EDMOND shall be awarded to the same Contractor.

The Bidder shall attach the corresponding Bid Schedule to properly executed Bid Form 96 (Revised 2005).

**BID SCHEDULE SP-204.02 BARNETT DITCH – BROADLEAF / BRUSH 2010
Special Provisions Project**

Ditch Name	Category of Work	Work Description	Lineal Feet	Notes
BARNETT DITCH	TWO	BROADLEAF BRUSH APPLICATIONS	2,262	Portion

Description of Work Area: Barnett Ditch - Begin on Seminary Road about 0.4 mile South of Cypress-Dale Road; thence Westerly 8,358 feet to Bayou Creek.

The ONLY portions to be sprayed are as depicted on the “Barnett, Cypress Dale Maddox & Edmond Spray Locations” map. (See last page of this packet for map.)

I, _____, _____,
(type or print name) (type or print title)

representing _____
(type or print name of company, entity, or organization)

do submit the following Bid:

Ditch Name	Category	Description	Lineal Feet	Price Per Lineal Foot	Total Bid
BARNETT DITCH	TWO	BROADLEAF BRUSH APPLICATIONS	2,262	\$ _____	\$ _____

STATE OF _____ } BY: _____
(SIGNATURE)

COUNTY OF _____ } _____
(title of person signing)

_____ being duly sworn,
(printed name of bidder or authorized representative)

deposes and says that he/she is _____
(title of person signing)

of the above _____; and that
(name of organization)

all the statements and representations in the foregoing bid are true and correct.

Subscribed and sworn to before me this _____ day of _____, 20 ____

My Commission expires: _____
(date) Notary Public's SIGNATURE

County of Residence: _____ - _____
(County) (Printed Name of Notary)

attach this page to the completed Form 96 for same bid

SP-204.02 CYPRESS DALE MADDOX DITCH – BROADLEAF / BRUSH 2010

Ditch Name	Category of Work	Work Description	Lineal Feet	Notes
CYPRESS DALE MADDOX	TWO	BROADLEAF BRUSH APPLICATIONS	6,686	Portion

Description of Work Area: **CYPRESS-DALE:** Begin on the West side of Hoppe Road 1/4 mile South of Cypress-Dale Road; thence West and under Seminary Road and Cypress-Dale Road near their intersection; thence Northwest and West to Bayou Creek;

and: (maintained together as one ditch called Cypress-Dale Maddox Ditch)

MADDOX DITCH: Begin on the West side of Old Henderson Road 1/2 mile South of “Dog Town”; thence Westerly under CSX Railroad and to Hoppe Road at Cypress-Dale Ditch.

The ONLY portions to be sprayed are as depicted on the “Barnett, Cypress Dale Maddox & Edmond Spray Locations” map. (See last page of this packet for map.)

The bidder shall submit a bid using Bid Schedule SP-204.02 CYPRESS DALE MADDOX DITCH – BROADLEAF/BRUSH SPRAY and showing one price per lineal foot of ditch which price the bidder is willing to receive as payment for application to CYPRESS DALE MADDOX DITCH as described in the General Specifications and the Special Provisions; and in accordance with all laws and regulations governing such work.

The Contractor shall apply approved Herbicides and Brush Killers onto all undesirable vegetation within the waterway and to a distance of twenty-five (25) feet outside the top of each bank of the waterway for the depicted portion of Cypress Dale Maddox Ditch, EXCEPT:

The Contractor shall not apply any herbicide onto AGRICULTURAL CROPS nor onto BALD CYPRESS TREES (of any size or age); and:

The Contractor shall use Herbicides and Brush Killers which are specified to kill all undesirable broadleaf vegetation and brush as described in the General Specifications and Special Provisions; and such chemicals shall be specified and/or handled so as not to destroy desirable grass cover, agricultural crops or bald cypress trees.

Coverage shall be limited to five (5) feet from the top of banks within residential and cropland areas.

The Contractor shall take precautions not to cause harm to or destroy agricultural crops, gardens, **bald cypress** trees of any size, and desirable grass cover where it can be avoided. The Contractor shall not harm or cause harm to any trees that are havens for brown bats or wood ducks (wood duck boxes).

NOTE: The broadleaf/brush spray applications on BARNETT, CYPRESS DALE MADDOX and EDMOND shall be awarded to the same Contractor.

The Bidder shall attach the corresponding Bid Schedule to properly executed Bid Form 96 (Revised 2005).

**BID SCHEDULE SP-204.02 CYPRESS DALE MADDOX – BROADLEAF / BRUSH 2010
Special Provisions Project**

Ditch Name	Category of Work	Work Description	Lineal Feet	Notes
CYPRESS DALE MADDOX	TWO	BROADLEAF BRUSH APPLICATIONS	6,686	Portion

The ONLY portions to be sprayed are as depicted on the “Barnett, Cypress Dale Maddox & Edmond Spray Locations” map. (See last page of this packet for map.)

I, _____, _____,
(type or print name) (type or print title)

representing _____
(type or print name of company, entity, or organization)

do submit the following Bid:

Ditch Name	Category	Description	Lineal Feet	Price Per Lineal Foot	Total Bid
CYPRESS DALE MADDOX	TWO	BROADLEAF BRUSH APPLICATIONS	6,686	\$ _____	\$ _____

STATE OF _____ } BY: _____
(SIGNATURE)

COUNTY OF _____ } _____
(title of person signing)

_____ being duly sworn,
(printed name of bidder or authorized representative)

deposes and says that he/she is _____
(title of person signing)

of the above _____; and that
(name of organization)

all the statements and representations in the foregoing bid are true and correct.

Subscribed and sworn to before me this _____ day of _____, 20 _____

My Commission expires: _____
(date) Notary Public's SIGNATURE

County of Residence: _____ - _____
(County) (Printed Name of Notary)

attach this page to the completed Form 96 for same bid

SP-204.02 EAGLE SLOUGH – BROADLEAF / BRUSH 2010

Ditch Name	Category of Work	Work Description	Lineal Feet	Notes
EAGLE SLOUGH	TWO	BROADLEAF BRUSH APPLICATIONS	30,040	Entirety

Description of Work Area: Eagle Slough starts on the East side of Waterworks Road multi-pipe headwall at Inland Marina on outside of levee; thence continues East and upstream to a point in the center of Section One, Township Seven South, Range Ten West, about 1/2 mile East of (New) South Green River Road.

The bidder shall enter upon the Bid Schedule SP-204.02 EAGLE SLOUGH – BROADLEAF / BRUSH a price per lineal foot times 30,040 lineal feet for a total sum of dollars for which price the bidder is willing to complete the work according to the conditions, requirements and other particulars as described in the Notice to Bidders, the General Specifications, and the Special Provisions with regard to APPLICATION OF BROADLEAF HERBICIDES AND BRUSH KILLERS; and shall attach said bid schedule to a properly executed Bid Form 96.

The Contractor shall apply approved Herbicides and Brush Killers onto all undesirable vegetation within the waterway and to a distance of twenty-five (25) feet outside the top of each bank of the waterway for the entire 30,040 feet portion of Eagle Slough described above, EXCEPT:

The Contractor shall not apply any Broadleaf Herbicide nor Brush Killer onto AGRICULTURAL CROPS nor onto BALD CYPRESS TREES (of any size or age); and:

The Contractor shall use Herbicides and Brush Killers which are specified to kill all undesirable broadleaf vegetation and brush as described in the General Specifications and Special Provisions; and such chemicals shall be specified and/or handled so as not to destroy desirable grass cover, agricultural crops, or bald cypress trees.

Coverage shall be limited to five (5) feet from the top of banks within residential and cropland areas.

The Contractor shall take precautions not to cause harm to or destroy agricultural crops and gardens, **bald cypress** trees of any size, and desirable grass cover where it can be avoided. The Contractor shall not harm or cause harm to any trees that are havens for brown bats or wood ducks (wood duck boxes).

Annual and occasional high water from Ohio River floods entire Eagle Slough and surrounding bottoms several feet above tops of banks and may affect accessibility for application and deposit drifted obstacles not known to Surveyor at time of bidding.

The Contractor is advised that the dates for Eagle Slough for the application of broadleaf herbicide and brush killer are to start no sooner than April 1st and be completed by May 15th. This date may be extended to May 31st, if necessary, upon approval of the County Surveyor. If Eagle Slough is flooded during the desired spray dates the Contractor will make no applications unless otherwise directed by the Surveyor or his designated representative.

Bidders are cautioned to observe existing conditions prior to submittal.

**BID SCHEDULE SP-204.02 EAGLE SLOUGH – BROADLEAF / BRUSH 2010
Special Provisions Project**

Ditch Name	Category of Work	Work Description	Lineal Feet	Notes
EAGLE SLOUGH	TWO	BROADLEAF BRUSH APPLICATIONS	30,040	Entirety

Description of Work Areas: Eagle Slough starts on the East side of Waterworks Road multi-pipe headwall at Inland Marina on outside of levee; thence continues East and upstream to a point in the center of Section One, Township Seven South, Range Ten West, about 1/2 mile East of (New) South Green River Road. Contractor to start no sooner than April 1 & finish by May 15.

I, _____, _____,
(type or print name) (type or print title)

representing _____
(type or print name of company, entity, or organization)

do submit the following Bid:

Ditch Name	Category	Description	Lineal Feet	Price Per Lineal Foot	Total Bid
EAGLE SLOUGH	TWO	BROADLEAF BRUSH APPLICATIONS	30,040	\$ _____	\$ _____

STATE OF _____ } BY: _____
(SIGNATURE)

COUNTY OF _____ } _____
(title of person signing)

_____ being duly sworn,
(printed name of bidder or authorized representative)

deposes and says that he/she is _____
(title of person signing)

of the above _____;
(name of organization)

all the statements and representations in the foregoing bid are true and correct.

Subscribed and sworn to before me this _____ day of _____, 20 _____

My Commission expires: _____
(date) Notary Public's SIGNATURE

County of Residence: _____ - _____
(County) (Printed Name of Notary)

attach this page to the completed Form 96 for same bid

SP-204.02 EAST SIDE URBAN NORTH 1/2 – BROADLEAF/BRUSH 2010

Ditch Name	Category of Work	Work Description	Lineal Feet	Notes
ESU N 1/2 - PORTIONS	TWO	BROADLEAF BRUSH APPLICATIONS	21,127	ENTIRETY
Crawford Brandeis Extension	“	“	14,102	Entirety
Boesche Ditch	“	“	7,025	Entirety

Description of Work Areas:

Crawford Brandeis Extension beginning on the North side of Morgan Avenue about 1/4 mile West of Burkhardt Road (on the East line of the Yamaha Shop); thence North under Old Boonville Highway at the Eagles Lodge; thence continuing North under Peacock Lane to Hirsch Road just West of the intersection of Hirsch and Burkhardt Roads; thence continuing Northerly to Pigeon Creek.

Boesche Ditch beginning at the mouth of Boesche Ditch which is just West of the intersection of Burkhardt Road and Hirsch Road; thence East under Burkhardt road, I-164, Old Boonville Highway, and the to the Warrick/Vanderburgh County Line.

The bidder shall submit a bid using Bid Schedule SP-204.02 EAST SIDE URBAN NORTH HALF – BROADLEAF / BRUSH and showing one price per lineal foot of ditch which price the bidder is willing to receive as payment for the application of broadleaf and brush herbicides to ESU N 1/2 as described in the General Specifications and the Special Provisions; and in accordance with all laws and regulations governing such work.

The Bidder shall attach the corresponding Bid Schedule to properly executed Bid Form 96 (Revised 2005).

NOTE: The Bidder is hereby notified that all precautions will be taken to prevent crop loss due to application activities along the above described drains; and

The Contractor must notify the Surveyor prior to any anticipated crop damage due to activities anticipated by Contractor in the course of initiating or completing the work.

**BID SCHEDULE SP-204.02 ESU NORTH 1/2 – BROADLEAF / BRUSH 2010
Special Provisions Project**

Ditch Name	Category of Work	Work Description	Lineal Feet	Notes
EAST SIDE URBAN N 1/2	TWO	BROADLEAF BRUSH APPLICATIONS	21,127	Entirety

Description of Work Areas: Crawford Brandeis Extension and Boesche Ditch both in their entireties as described in Section SP-204.02 EAST SIDE URBAN NORTH 1/2 PORTIONS – BROADLEAF/BRUSH 2010.

I, _____, _____,
(type or print name) (type or print title)

representing _____
(type or print name of company, entity, or organization)

do submit the following Bid:

Ditch Name	Category	Description	Lineal Feet	Price Per Lineal Foot	Total Bid
ESU NORTH 1/2	TWO	BROADLEAF BRUSH APPLICATIONS	21,127	\$ _____	\$ _____

STATE OF _____ } BY: _____
(SIGNATURE)

COUNTY OF _____ } _____
(title of person signing)

_____ being duly sworn,
(printed name of bidder or authorized representative)

deposes and says that he/she is _____
(title of person signing)

of the above _____;
(name of organization)

all the statements and representations in the foregoing bid are true and correct.

Subscribed and sworn to before me this _____ day of _____, 20 _____

My Commission expires: _____
(date) Notary Public's SIGNATURE

County of Residence: _____ - _____
(County) (Printed Name of Notary)

attach this page to the completed Form 96 for same bid

SP-204.02 EAST SIDE URBAN SOUTH 1/2 PORTIONS – BROADLEAF/BRUSH 2010

Ditch Name	Category of Work	Work Description	Lineal Feet	Notes
ESU S1/2 - PORTIONS	TWO	BROADLEAF BRUSH APPLICATIONS	29,085	Portions – as described
Crawford Brandeis	“	“	1,450	As described
Hirsch	“	“	3,500	Entirety
Kelly	“	“	7,600	Entirety
Nurrenbern	“	“	7,900	N of Lloyd Exp.
Stockfleth	“	“	6,150	Entirety
Wabash Erie	“	“	2,485	As described

Description of Work Areas: Crawford Brandeis Ditch beginning at the end of Kelly Ditch (at the intersection of Burkhardt & Morgan) on the East side of Burkhardt Road; thence continue West along the South side of Southern Railroad (South of Morgan) to the mouth of Stockfleth Ditch.

Hirsch Ditch beginning at the end of the above described Crawford Brandeis Ditch (at the mouth of Stockfleth Ditch); thence continuing West along the South side of the Southern Railroad to Green River Road.

Kelly Ditch beginning at the Warrick County line on the South side of the Southern Railroad (South of and accessible from Morgan Avenue); thence Southwesterly under I-164 and to the intersection of Morgan Avenue and Burkhardt Road.

Nurrenbern Ditch begins at the intersection of Lincoln Avenue and Fuquay Road; thence North along the East side of Fuquay Road to the Lloyd Expressway; thence continue North under I-164, Oak Grove Road, and to Kelly Ditch at the Southern Railroad. However only that portion of Nurrenbern Ditch NORTH of the Lloyd Expressway to Kelly Ditch shall be treated.

Stockfleth Ditch beginning on the North side of the Lloyd Expressway 1/4 mile West of Burkhardt Road; thence North, under Oak Grove Road, to the Hirsch Ditch/Crawford-Brandeis Ditch intersection at Morgan Avenue.

Wabash Erie Canal beginning at Green River Road just South and West of the intersection of Green River and Morgan, on the South side of Southern Railroad; thence Westerly to Stockwell Road.

The bidder shall submit a bid using Bid Schedule SP-204.02 ESU S1/2 PORTIONS – BROADLEAF/BRUSH and showing one price per lineal foot of ditch which price the bidder is willing to receive as payment for the broadleaf/brush treatment of CRAWFORD BRANDEIS (portion), HIRSCH, KELLY, NURRENBERN (portion), STOCKFLETH, & WABASH ERIE DITCHES as described in the General Specifications and the Special Provisions; and in accordance with all laws and regulations governing such work.

The Bidder shall attach the corresponding Bid Schedule to properly executed Bid Form 96 (Revised 2005).

**BID SCHEDULE SP-204.02 ESU S 1/2 - PORTIONS – BROADLEAF / BRUSH 2010
Special Provisions Project**

Ditch Name	Category of Work	Work Description	Lineal Feet	Notes
ESU S1/2 - PORTIONS	TWO	BROADLEAF BRUSH APPLICATIONS	29,085	Portions – as described
Crawford Brandeis	“	“	1,450	As described
Hirsch	“	“	3,500	Entirety
Kelly	“	“	7,600	Entirety
Nurrenbern	“	“	7,900	N of Lloyd Exp.
Stockfleth	“	“	6,150	Entirety
Wabash Erie	“	“	2,485	As described

Description of Work Areas: As described in Section SP-204.02 EAST SIDE URBAN SOUTH 1/2 PORTIONS – BROADLEAF / BRUSH 2010.

I, _____, _____,
(type or print name) (type or print title)

representing _____
(type or print name of company, entity, or organization)

do submit the following Bid:

Ditch Name	Category	Description	Lineal Feet	Price Per Lineal Foot	Total Bid
ESU S1/2 - PORTIONS	TWO	BROADLEAF BRUSH	29,085	\$ _____	\$ _____

STATE OF _____ } BY: _____
(SIGNATURE)

COUNTY OF _____ } _____
(title of person signing)

_____ being duly sworn,
(printed name of bidder or authorized representative)

deposes and says that he/she is _____
(title of person signing)

of the above _____; and that
(name of organization)

all the statements and representations in the foregoing bid are true and correct.

Subscribed and sworn to before me this _____ day of _____, 20 ____

My Commission expires: _____
(date) Notary Public's SIGNATURE

County of Residence: _____ - _____
(County) (Printed Name of Notary)

attach this page to the completed Form 96 for same bid

SP-204.02 EDMOND DITCH – BROADLEAF / BRUSH SPRAY 2010

Ditch Name	Category of Work	Work Description	Lineal Feet	Notes
EDMOND DITCH	TWO	BROADLEAF BRUSH APPLICATIONS	5,320	as depicted

Description of Work Area: **EDMOND DITCH:** Begin 1,730 feet Northeasterly of Pleasant Road near the CSX Railroad; thence Southwesterly and under Pleasant Road at a point about 1,800 feet North of Cypress-Dale Road; thence West and under Seminary Road at a point about 2,000 feet North of Cypress-Dale Road; thence Westward to Cypress-Dale Ditch.

The ONLY portion of Edmond Ditch to be sprayed is that portion as designated on the Barnett, Cypress Dale Maddox & Edmond Spray Locations map. (See the last page of these documents.) The spray applications on BARNETT, CYPRESS DALE MADDOX and EDMOND DITCH shall be awarded to the same Contractor.

The bidder shall submit a bid using Bid Schedule SP-204.02 EDMOND DITCH – BROADLEAF/BRUSH SPRAY and showing one price per lineal foot of ditch which price the bidder is willing to receive as payment for application to EDMOND DITCH as described in the General Specifications and the Special Provisions; and in accordance with all laws and regulations governing such work.

The Contractor shall apply approved Herbicides and Brush Killers onto all undesirable vegetation within the waterway and to a distance of twenty-five (25) feet outside the top of each bank of the waterway for the depicted portion of Edmond Ditch, EXCEPT:

The Contractor shall not apply any herbicide onto AGRICULTURAL CROPS nor onto BALD CYPRESS TREES (of any size or age); and:

The Contractor shall use Herbicides and Brush Killers which are specified to kill all undesirable broadleaf vegetation and brush as described in the General Specifications and Special Provisions; and such chemicals shall be specified and/or handled so as not to destroy desirable grass cover, agricultural crops, or bald cypress trees.

Coverage shall be limited to five (5) feet from the top of banks within residential and cropland areas.

The Contractor shall take precautions not to cause harm to or destroy agricultural crops and gardens, **bald cypress** trees of any size, and desirable grass cover where it can be avoided. The Contractor shall not harm or cause harm to any trees that are havens for brown bats or wood ducks (wood duck boxes).

NOTE: The spray applications on BARNETT, CYPRESS DALE MADDOX DITCH and EDMOND DITCH shall be awarded to the same Contractor.

The Bidder shall attach the corresponding Bid Schedule to properly executed Bid Form 96 (Revised 2005).

**BID SCHEDULE SP-204.02 EDMOND DITCH – BROADLEAF / BRUSH SPRAY 2010
Special Provisions Project**

Ditch Name	Category of Work	Work Description	Lineal Feet	Notes
EDMOND	TWO	BROADLEAF BRUSH APPLICATIONS	5,320	as depicted

The ONLY portion of Edmond Ditch to be sprayed is that portion as designated on the BARNETT, Cypress Dale Maddox & Edmond Spray Locations map. The spray applications on BARNETT, CYPRESS DALE MADDOX and EDMOND DITCH shall be awarded to the same Contractor. (See the last page of these documents for location map.)

I, _____, _____,
 (type or print name) (type or print title)
 representing _____
 (type or print name of company, entity, or organization)

do submit the following Bid:

Ditch Name	Category	Description	Lineal Feet	Price Per Lineal Foot	Total Bid
EDMOND DITCH	TWO	BROADLEAF BRUSH APPLICATIONS	5,320	\$ _____	\$ _____

STATE OF _____ } BY: _____
 (SIGNATURE)

COUNTY OF _____ } _____
 (title of person signing)

_____ being duly sworn,
 (printed name of bidder or authorized representative)

deposes and says that he/she is _____
 (title of person signing)

of the above _____; and that
 (name of organization)

all the statements and representations in the foregoing bid are true and correct.

Subscribed and sworn to before me this _____ day of _____, 20 _____

My Commission expires: _____
 (date) Notary Public's SIGNATURE

County of Residence: _____ - _____
 (County) (Printed Name of Notary)

attach this page to the completed Form 96 for same bid

SP-204.02 HARPER – BROADLEAF / BRUSH 2010

Ditch Name	Category of Work	Work Description	Lineal Feet	Notes
HARPER	TWO	BROADLEAF BRUSH APPLICATIONS	2,950	As described

Description of Work Area: Harper Ditch beginning on the North side of the Lloyd Expressway 1/4 mile East of Green River Road; thence North to Virginia Street; thence continuing North along the East line of Normandy Arms Apartments to the Northeast corner thereof; thence West along the line between Normandy Arms and Carriage House to Eastland Place Shopping Center; stopping at the pipe that runs under said shopping center to Green River Road.

The bidder shall submit a bid using Bid Schedule SP-204.02 HARPER – BROADLEAF / BRUSH and showing one price per lineal foot of ditch which price the bidder is willing to receive as payment for the broadleaf and brush treatment of HARPER DITCH as described in the General Specifications and the Special Provisions; and in accordance with all laws and regulations governing such work.

The Bidder shall attach the corresponding Bid Schedule to properly executed Bid Form 96 (Revised 2005).

**BID SCHEDULE SP-204.02 HARPER – BROADLEAF / BRUSH 2010
Special Provisions Project**

Ditch Name	Category of Work	Work Description	Lineal Feet	Notes
HARPER	TWO	BROADLEAF BRUSH APPLICATIONS	2,950	As described

Description of Work Areas: Harper Ditch beginning on the North side of the Lloyd Expressway 1/4 mile East of Green River Road; thence North to Virginia Street; thence continuing North along the East line of Normandy Arms Apartments to the Northeast corner thereof; thence West along the line between Normandy Arms and Carriage House to Eastland Place Shopping Center; stopping at the pipe that runs under said shopping center to Green River Road.

I, _____, _____,
 (type or print name) (type or print title)
 representing _____
 (type or print name of company, entity, or organization)

do submit the following Bid:

Ditch Name	Category	Description	Lineal Feet	Price Per Lineal Foot	Total Bid
HARPER	TWO	BROADLEAF BRUSH APPLICATIONS	2,950	\$ _____	\$ _____

STATE OF _____ } BY: _____
 (SIGNATURE)

COUNTY OF _____ } _____
 (title of person signing)

_____ being duly sworn,
 (printed name of bidder or authorized representative)

deposes and says that he/she is _____
 (title of person signing)

of the above _____; and that
 (name of organization)

all the statements and representations in the foregoing bid are true and correct.

Subscribed and sworn to before me this _____ day of _____, 20 _____

My Commission expires: _____
 (date) Notary Public's SIGNATURE

County of Residence: _____ - _____
 (County) (Printed Name of Notary)

attach this page to the completed Form 96 for same bid

SP-204.02 KEIL – BROADLEAF / BRUSH 2010

Ditch Name	Category of Work	Work Description	Lineal Feet	Notes
KEIL	TWO	BROADLEAF BRUSH APPLICATIONS	3,012	Entirety

Description of Work Area: Keil Ditch beginning on St. George Road at the Southeast corner of the Evansville Regional Airport; thence Southerly along the East side of ConRail Railroad to Sonntag-Stevens Ditch (behind Whirlpool).

The bidder shall submit a bid using Bid Schedule SP-204.02 KEIL – BROADLEAF / BRUSH and showing one price per lineal foot of ditch which price the bidder is willing to receive as payment for the broadleaf and brush treatment of KEIL DITCH as described in the General Specifications and the Special Provisions; and in accordance with all laws and regulations governing such work.

The Bidder shall attach the corresponding Bid Schedule to properly executed Bid Form 96 (Revised 2005).

**BID SCHEDULE SP-204.02 KEIL – BROADLEAF / BRUSH 2010
Special Provisions Project**

Ditch Name	Category of Work	Work Description	Lineal Feet	Notes
KEIL	TWO	BROADLEAF BRUSH APPLICATIONS	3,012	Entirety

Description of Work Area: Keil Ditch beginning on St. George Road at the Southeast corner of the Evansville Regional Airport; thence Southerly along the East side of ConRail Railroad to Sonntag-Stevens Ditch (behind Whirlpool).

I, _____, _____,
(type or print name) (type or print title)

representing _____
(type or print name of company, entity, or organization)

do submit the following Bid:

Ditch Name	Category	Description	Lineal Feet	Price Per Lineal Foot	Total Bid
KEIL	TWO	BROADLEAF BRUSH APPLICATIONS	3,012	\$ _____	\$ _____

STATE OF _____ } BY: _____
(SIGNATURE)

COUNTY OF _____ } _____
(title of person signing)

_____ being duly sworn,
(printed name of bidder or authorized representative)

deposes and says that he/she is _____
(title of person signing)

of the above _____; and that
(name of organization)

all the statements and representations in the foregoing bid are true and correct.

Subscribed and sworn to before me this _____ day of _____, 20 ____

My Commission expires: _____
(date) Notary Public's SIGNATURE

County of Residence: _____ - _____
(County) (Printed Name of Notary)

attach this page to the completed Form 96 for same bid

SP-204.02 KOLB – BROADLEAF / BRUSH 2010

Ditch Name	Category of Work	Work Description	Lineal Feet	Notes
KOLB	TWO	BROADLEAF BRUSH APPLICATIONS	4,475	Sections A & B as described

Description of Work Area:

Kolb Ditch:

SECTION A: Start at levee gate southeast of the intersection of Fuquay Road and Pollack Avenue; thence northwest upstream through Chickasaw Park Subdivision to I-164 right-of-way fence; TOTAL SECTION A = 2,350 FEET.

SECTION B: Start at East Line Price Park and West Line Eastland Estates; thence southeast through Eastland Estates subdivision to the low water line of the lake in Audubon Estates subdivision; TOTAL SECTION TWO = 2,125 FEET.

GRAND TOTAL BOTH SECTIONS = 4,475 LINEAL FEET.

See “Kolb Ditch Sections A & B” map near end of 2010 SECTION SP-200.

The bidder shall submit a bid using Bid Schedule SP-204.02 KOLB – BROADLEAF / BRUSH and showing one price per lineal foot of ditch which price the bidder is willing to receive as payment for the broadleaf and brush treatment of KOLB DITCH as described in the General Specifications and the Special Provisions; and in accordance with all laws and regulations governing such work.

The Bidder shall attach the corresponding Bid Schedule to properly executed Bid Form 96 (Revised 2005).

**BID SCHEDULE SP-204.02 KOLB – BROADLEAF / BRUSH 2010
Special Provisions Project**

Ditch Name	Category of Work	Work Description	Lineal Feet	Notes
KOLB	TWO	BROADLEAF BRUSH APPLICATIONS	4,475	Sections A & B as described

Description of Work Area: Kolb Ditch – SECTION A and SECTION B as described previously within Section SP-204.01 KOLB – BROADLEAF / BRUSH 2010.

I, _____, _____,
(type or print name) (type or print title)

representing _____
(type or print name of company, entity, or organization)

do submit the following Bid:

Ditch Name	Category	Description	Lineal Feet	Price Per Lineal Foot	Total Bid
KOLB	TWO	BROADLEAF BRUSH APPLICATIONS	4,475	\$ _____	\$ _____

STATE OF _____ } BY: _____
(SIGNATURE)

COUNTY OF _____ } _____
(title of person signing)

_____ being duly sworn,
(printed name of bidder or authorized representative)

deposes and says that he/she is _____
(title of person signing)

of the above _____; and that
(name of organization)

all the statements and representations in the foregoing bid are true and correct.

Subscribed and sworn to before me this _____ day of _____, 20 _____

My Commission expires: _____
(date) Notary Public's SIGNATURE

County of Residence: _____ - _____
(County) (Printed Name of Notary)

attach this page to the completed Form 96 for same bid

SP-204.02 SONNTAG STEVENS – BROADLEAF / BRUSH 2010

Ditch Name	Category of Work	Work Description	Lineal Feet	Notes
SONNTAG STEVENS	TWO	BROADLEAF BRUSH APPLICATIONS	6,905	Portion

Description of Work Area: Sonntag Stevens ditch beginning at the northwest corner of the intersection of Lynch Road and Hitch Peters Road; thence northwest and downstream approximately 3,400 feet to the Conrail rail line at Keil Ditch. Also beginning at the mouth of the north branch of Sonntag Stevens Ditch about 1,000 feet northwest of the intersection of Lynch Road and Hitch Peters Road and about 750 feet west of the rear entrance of Inland Container Corporation onto Hitch Peters Road; thence east and upstream under Hitch Peters Road; thence continuing generally east and upstream to the southwest corner of Cloverlawn Subdivision. **No applications shall be made to the portions of Sonntag Stevens Ditch around Cloverlawn Subdivision.**

The bidder shall submit a bid using Bid Schedule SP-204.02 SONNTAG STEVENS – BROADLEAF / BRUSH and showing one price per lineal foot of ditch which price the bidder is willing to receive as payment for the broadleaf and brush treatment of SONNTAG STEVENS DITCH as described in the General Specifications and the Special Provisions; and in accordance with all laws and regulations governing such work.

The Bidder shall attach the corresponding Bid Schedule to properly executed Bid Form 96 (Revised 2005).

**BID SCHEDULE SP-204.02 SONNTAG STEVENS – BROADLEAF / BRUSH 2010
Special Provisions Project**

Ditch Name	Category of Work	Work Description	Lineal Feet	Notes
SONNTAG STEVENS	TWO	BROADLEAF BRUSH APPLICATIONS	6,905	Portion

Description of Work Area: Sonntag Stevens as described within these Special Provisions in Section SP-204.02 SONNTAG STEVENS – BROADLEAF / BRUSH 2010.

I, _____, _____,
(type or print name) (type or print title)

representing _____
(type or print name of company, entity, or organization)

do submit the following Bid:

Ditch Name	Category	Description	Lineal Feet	Price Per Lineal Foot	Total Bid
SONNTAG STEVENS	TWO	BROADLEAF BRUSH APPLICATIONS	6,905	\$ _____	\$ _____

STATE OF _____ } BY: _____
(SIGNATURE)

COUNTY OF _____ } _____
(title of person signing)

_____ being duly sworn,
(printed name of bidder or authorized representative)

deposes and says that he/she is _____
(title of person signing)

of the above _____; and that
(name of organization)

all the statements and representations in the foregoing bid are true and correct.

Subscribed and sworn to before me this _____ day of _____, 20 ____

My Commission expires: _____
(date) Notary Public's SIGNATURE

County of Residence: _____ - _____
(County) (Printed Name of Notary)

attach this page to the completed Form 96 for same bid

SP-204.03 AIKEN DITCH – MOWING 2010

Ditch Name	Category of Work	Work Description	Lineal Feet	Notes
AIKEN DITCH	THREE	MID SUMMER MOWING	6,000	3 areas as described

Description of Work Area: Aiken Ditch - Portions:

Area One: From a point on the south side of Pollack Avenue directly across the road from the west line of The Seasons Section Four subdivision, thence directly west and along the south side of Pollack Avenue for 2,500 feet, both banks.

Area Two: From a point on the south side of Pollack Avenue at the intersection of Hoosier Avenue at the outlet of Indian Woods drainage structure, thence southeasterly a distance of 2,500 feet to I-164 at K-1 Pump Station, both banks.

Area Three: From a point on the south side of I-164 at the discharge end of K-1 Pump Station Structure, thence southwesterly a distance of 1,000 feet, both banks.

This portion of Aiken Ditch will be mowed ONCE in 2010 during the mid-summer mowing dates as below:

	Earliest Start Date:	Must Be Completed By:
Mowing – Mid Summer	July 15, 2010	August 15, 2010

The bidder shall submit a bid using Bid Schedule SP-204.03 AIKEN DITCH - MOWING and showing one price per lineal foot of ditch which price the bidder is willing to receive as payment for the mowing of the described 6,000 feet of waterway (bottom, side slopes, and tops of banks to a distance 5 feet outside the top edge of the bank) as described in the General Specifications and the Special Provisions; and in accordance with all laws and regulations governing such work.

NOTE: The Bidder is hereby notified that all precautions shall be taken to prevent crop loss due to mowing activities on this drain and that the Contractor must notify the Surveyor prior to any anticipated damage of any crop.

The Bidder shall attach the corresponding Bid Schedule to properly executed Bid Form 96 (Revised 2005).

**BID SCHEDULE SP-204.03 AIKEN DITCH MOWING
Special Provisions Project**

Ditch Name	Category of Work	Work Description	Lineal Feet	Notes
AIKEN DITCH	THREE	MID SUMMER MOWING	6,000	3 areas as described

Description of Work Area: Aiken Ditch - Portions: Area 1, Area 2 & Area 3 as described.

I, _____, _____,
(type or print name) (type or print title)

representing _____
(type or print name of company, entity, or organization)

do submit the following Bid:

Ditch Name	Category	Description	Lineal Feet	Price Per Lineal Foot	Total Bid
AIKEN DITCH	THREE	MID SUMMER MOWING	6,000	\$ _____	\$ _____

STATE OF _____ } BY: _____
(SIGNATURE)

COUNTY OF _____ } _____
(title of person signing)

_____ being duly sworn,
(printed name of bidder or authorized representative)

deposes and says that he/she is _____
(title of person signing)

of the above _____;
(name of organization)

all the statements and representations in the foregoing bid are true and correct.

Subscribed and sworn to before me this _____ day of _____, 20 ____

My Commission expires: _____
(date) Notary Public's SIGNATURE

County of Residence: _____ - _____
(County) (Printed Name of Notary)

attach this page to the completed Form 96 for same bid

SP-204.03 EAST SIDE URBAN SOUTH 1/2 PORTIONS – MOWING 2010

Ditch Name	Category of Work	Work Description	Lineal Feet	Notes
ESU S1/2 - PORTIONS	THREE	MOWING	1,450	Portions – as described
Bonnie View Extension	“	“	650	Entirety
Crawford Brandeis	“	“	800	Portion

Description of Work Areas: East Side Urban South Half – Portions: Bonnie View Extension & Crawford Brandeis.

Bonnie View Extension beginning at the north end of a large culvert at the West end of Cherry Street; thence continue North to Bonnie View Ditch.

Crawford Brandeis begin mowing at the south west corner of Summit Place Two, 500 feet north of the centerline of Lincoln Ave. on the east side of Burkhardt Rd.; thence continuing North to Bonnie View Ditch.

The above ditches abut Summit Place Two subdivision on the east and west. Due care shall be taken by the Contractor in the mowing of these drains.

These portions of East Side Urban South Half will be mowed a total of TWO times in 2010 - late spring and fall mowing as below:

	Earliest Start Date:	Must Be Completed By:
Mowing – Late Spring	May 15, 2010	June 15, 2010
Mowing – Fall	September 15, 2010	October 15, 2010

The bidder shall submit a bid using Bid Schedule SP-204.03 ESU S1/2 PORTIONS - MOWING and showing one price per lineal foot of ditch which price the bidder is willing to receive as payment for EACH mowing of the described waterways (bottom, side slopes, and tops of banks to a distance five feet outside the top edge of the bank) as described in the General Specifications and the Special Provisions; and in accordance with all laws and regulations governing such work.

NOTES:

- **The Bidder is hereby notified that all precautions shall be taken to prevent property damage or loss due to mowing activities.**
- **Vegetation MUST NOT be mowed closer than three inches from ground level. Payment will be reduced or withheld if Contractor scalps vegetative cover exposing bare dirt.**
- **If a third mowing is deemed necessary by the Vanderburgh County Surveyor during the growing season, the Contractor shall perform a third mowing at the same rate as the late spring and fall mowing.**

The Bidder shall attach the corresponding Bid Schedule to properly executed Bid Form 96 (Revised 2005).

**BID SCHEDULE SP-204.03 EAST SIDE URBAN SOUTH 1/2 PORTIONS - MOWING
Special Provisions Project**

Ditch Name	Category of Work	Work Description	Lineal Feet	Notes
ESU S1/2 - PORTIONS	THREE	MOWING	1,450	Portions – as described
Bonnie View Extension	“	“	650	Entirety
Crawford Brandeis	“	“	800	Portion

Description of Work Areas: East Side Urban South Half – Portions: Bonnie View Extension & Crawford Brandeis as described.

I, _____, _____,
(type or print name) (type or print title)

representing _____
(type or print name of company, entity, or organization)

do submit the following Bid:

Ditch Name	Category	Description	Lineal Feet	Price Per Lineal Foot	Total Bid
ESU S 1/2 – Bonnie View & Crawford Brandeis	THREE	PER MOWING	1,450	\$ _____	\$ _____

STATE OF _____ } BY: _____
(SIGNATURE)

COUNTY OF _____ } _____
(title of person signing)

_____ being duly sworn,
(printed name of bidder or authorized representative)

deposes and says that he/she is _____
(title of person signing)

of the above _____; and that
(name of organization)

all the statements and representations in the foregoing bid are true and correct.

Subscribed and sworn to before me this _____ day of _____, 20 ____

My Commission expires: _____
(date) Notary Public's SIGNATURE

County of Residence: _____ - _____
(County) (Printed Name of Notary)

attach this page to the completed Form 96 for same bid

SP-204.03 EAST SIDE URBAN S 1/2 PORTION: STOCKFLETH – MOWING 2010

Ditch Name	Category of Work	Work Description	Lineal Feet	Notes
ESU S1/2 - PORTION	THREE	MOWING	1,650	Portion – as described
Stockfleth	“	“	1,650	

Description of Work Area: East Side Urban South Half – portion:

Stockfleth Ditch beginning at the north end of a large culvert crossing under the Lloyd Expressway continuing north to the north right-of-way line of Virginia Street, a distance of 1,650 feet.

This portion of East Side Urban South Half will be mowed once in 2010 per the dates below:

	Earliest Start Date:	Must Be Completed By:
Mowing – Mid-Summer	July 15, 2010	August 15, 2010

The bidder shall submit a bid using Bid Schedule SP-204.03 ESU S1/2 PORTION: STOCKFLETH – MOWING and showing one price per lineal foot of ditch which price the bidder is willing to receive as payment for mowing of the described waterways (bottom, side slopes, and tops of banks to a distance five feet outside the top edge of the bank) as described in the General Specifications and the Special Provisions; and in accordance with all laws and regulations governing such work.

NOTES:

- **The Bidder is hereby notified that all precautions shall be taken to prevent property damage or loss due to mowing activities.**
- **Vegetation MUST NOT be mowed closer than three inches from ground level. Payment will be reduced or withheld if Contractor scalps vegetative cover exposing bare dirt.**
- **If additional mowing is deemed necessary by the Vanderburgh County Surveyor during the growing season, the Contractor shall perform the additional mowing at the same rate as the mid-summer mowing.**

The Bidder shall attach the corresponding Bid Schedule to properly executed Bid Form 96 (Revised 2005).

**BID SCHEDULE SP-204.03 EAST SIDE URBAN S 1/2 PORTION: STOCKFLETH - MOWING
Special Provisions Project**

Ditch Name	Category of Work	Work Description	Lineal Feet	Notes
ESU S1/2 - PORTION	THREE	MOWING	1,650	Portion – as described
Stockfleth	“	“	1,650	

Description of Work Area: East Side Urban South Half – portion:

Stockfleth Ditch beginning at the north end of a large culvert crossing under the Lloyd Expressway continuing north to the north right-of-way line of Virginia Street, a distance of 1,650 feet.

I, _____, _____,
 (type or print name) (type or print title)
 representing _____
 (type or print name of company, entity, or organization)

do submit the following Bid:

Ditch Name	Category	Description	Lineal Feet	Price Per Lineal Foot	Total Bid
ESU S 1/2 - Stockfleth	THREE	MOWING	1,650	\$ _____	\$ _____

STATE OF _____ } BY: _____
 (SIGNATURE)

COUNTY OF _____ } _____
 (title of person signing)

_____ being duly sworn,
 (printed name of bidder or authorized representative)

deposes and says that he/she is _____
 (title of person signing)

of the above _____; and that
 (name of organization)

all the statements and representations in the foregoing bid are true and correct.

Subscribed and sworn to before me this _____ day of _____, 20 _____

My Commission expires: _____
 (date) Notary Public's SIGNATURE

County of Residence: _____ - _____
 (County) (Printed Name of Notary)

attach this page to the completed Form 96 for same bid

SP-204.03 HARPER DITCH – MOWING 2010

Ditch Name	Category of Work	Work Description	Lineal Feet	Notes
HARPER DITCH	THREE	MOWING (Includes cart & debris removal)	2,950	As described

Description of Work Area: Harper Ditch beginning on the North side of the Lloyd Expressway 1/4 mile East of Green River Road; thence North to Virginia Street; thence continuing North along the East line of Normandy Arms Apartments to the Northeast corner thereof; thence West along the line between Normandy Arms and Carriage House to Eastland Place Shopping Center; stopping at the pipe that runs under said shopping center to Green River Road.

Harper Ditch will be mowed a total of TWO times in 2010 - late spring and fall, as below:

	Earliest Start Date:	Must Be Completed By:
Mowing – Late Spring	May 15, 2010	June 15, 2010
Mowing – Fall	September 15, 2010	October 15, 2010

The bidder shall submit a bid using Bid Schedule SP-204.03 HARPER DITCH - MOWING and showing one price per lineal foot of ditch which price the bidder is willing to receive as payment for EACH mowing of the described 2,950 feet of waterway (bottom, side slopes, and tops of banks to a distance 5 feet outside the top edge of the bank) as described in the General Specifications and the Special Provisions; and in accordance with all laws and regulations governing such work.

The successful bidder on Harper Ditch shall also clear the ditch of all shopping carts and any debris accumulated in Harper Ditch at the time of each mowing. The Contractor shall also be responsible for clearing the grate at the entrance of the ditch into the pipe under Eastland Place behind Shoe Carnival of any debris at the time of each mowing. The Contractor shall clear the grate, the headwalls, and a minimum radius of twenty-five (25) feet. All debris collected shall be removed from the site and disposed of properly.

NOTES:

- 1. The Bidder is hereby notified that all precautions shall be taken to prevent property damage or loss due to mowing activities.**
- 2. Vegetation MUST NOT be mowed closer than three inches from ground level. Payment will be reduced or withheld if Contractor scalps vegetative cover exposing bare dirt.**
- 3. If a third mowing is deemed necessary by the Vanderburgh County Surveyor during the growing season, the Contractor shall perform a third mowing at the same rate as the late spring and fall mowing.**

The Bidder shall attach the corresponding Bid Schedule to properly executed Bid Form 96 (Revised 2005).

**BID SCHEDULE SP-204.03 HARPER DITCH - MOWING
Special Provisions Project**

Ditch Name	Category of Work	Work Description	Lineal Feet	Notes
HARPER DITCH	THREE	MOWING (Includes cart & debris removal)	2,950	As described

Description of Work Area: Harper Ditch beginning on the North side of the Lloyd Expressway 1/4 mile East of Green River Road; thence North to Virginia Street; thence continuing North along the East line of Normandy Arms Apartments to the Northeast corner thereof; thence West along the line between Normandy Arms and Carriage House to Eastland Place Shopping Center; stopping at the pipe that runs under said shopping center to Green River Road.

I, _____, _____,
(type or print name) (type or print title)

representing _____
(type or print name of company, entity, or organization)

do submit the following Bid:

Ditch Name	Category	Description	Lineal Feet	Price Per Lineal Foot	Total Bid
HARPER DITCH	THREE	PER MOWING (Includes cart & debris removal)	2,950	\$ _____	\$ _____

STATE OF _____ } BY: _____
(SIGNATURE)

COUNTY OF _____ } _____
(title of person signing)

_____ being duly sworn,
(printed name of bidder or authorized representative)

deposes and says that he/she is _____
(title of person signing)

of the above _____; and that
(name of organization)

all the statements and representations in the foregoing bid are true and correct.

Subscribed and sworn to before me this _____ day of _____, 20 _____

My Commission expires: _____
(date) Notary Public's SIGNATURE

County of Residence: _____ - _____
(County) (Printed Name of Notary)

attach this page to the completed Form 96 for same bid

SP-204.03 KOLB DITCH – SECTION B – MOWING 2010

Ditch Name	Category of Work	Work Description	Lineal Feet	Notes
KOLB DITCH	THREE	MOWING	2,125	Section B as described

Description of Work Area:

Kolb Ditch –SECTION B.

SECTION B: Start at East Line Price Park and West Line Eastland Estates; thence southeast through Eastland Estates subdivision to the low water line of the lake in Audubon Estates subdivision; TOTAL SECTION B = 2,125 FEET.

See “Kolb Ditch Sections A & B” map near end of 2010 SECTION SP-200.

The above-described portion of Kolb Ditch will be mowed TWICE in 2010, as below:

	Earliest Start Date:	Must Be Completed By:
Mowing – Mid summer	July 15, 2010**	August 15, 2010
Mowing – Fall	September 15, 2010	October 15, 2010

** Earliest start date will be the later of July 15th or thirty (30) days after spray application has been made to Kolb Ditch.

The bidder shall submit a bid using Bid Schedule SP-204.03 KOLB DITCH – SECTION B - MOWING and showing one price per lineal foot of ditch which price the bidder is willing to receive as payment for EACH mowing of the described 2,125 feet of waterway (bottom, side slopes, and tops of banks to a distance 5 feet outside the top edge of the bank) as described in the General Specifications and the Special Provisions; and in accordance with all laws and regulations governing such work.

The Bidder shall attach the corresponding Bid Schedule to properly executed Bid Form 96 (Revised 2005).

**BID SCHEDULE SP-204.03 KOLB DITCH –SECTION B - MOWING
Special Provisions Project**

Ditch Name	Category of Work	Work Description	Lineal Feet	Notes
KOLB DITCH	THREE	MOWING	2,125	Section B as described

Description of Work Area: Section “B” of Kolb Ditch as described within Section SP-204.03 KOLB DITCH SECTION B – MOWING 2010.

I, _____, _____,
(type or print name) (type or print title)

representing _____
(type or print name of company, entity, or organization)

do submit the following Bid:

Ditch Name	Category	Description	Lineal Feet	Price Per Lineal Foot	Total Bid
KOLB DITCH	THREE	PER MOWING (mid-summer & fall)	2,125	\$ _____	\$ _____

STATE OF _____ } BY: _____
(SIGNATURE)

COUNTY OF _____ } _____
(title of person signing)

_____ being duly sworn,
(printed name of bidder or authorized representative)

deposes and says that he/she is _____
(title of person signing)

of the above _____; and that
(name of organization)

all the statements and representations in the foregoing bid are true and correct.

Subscribed and sworn to before me this _____ day of _____, 20 _____

My Commission expires: _____
(date) Notary Public's SIGNATURE

County of Residence: _____ - _____
(County) (Printed Name of Notary)

attach this page to the completed Form 96 for same bid

SP-204.03 KOLB DITCH – SECTION A – MOWING 2010

Ditch Name	Category of Work	Work Description	Lineal Feet	Notes
KOLB DITCH	THREE	MOWING	2,350	Section A as described

Description of Work Area:

Kolb Ditch –SECTION A.

SECTION A: Start at levee gate southeast of the intersection of Fuquay Road and Pollack Avenue; thence northwest upstream through Chickasaw Park Subdivision to I-164 right-of-way fence; TOTAL SECTION A = 2,350 FEET.

See “Kolb Ditch Sections A & B” map near end of 2010 SECTION SP-200.

The above-described portion of Kolb Ditch will be mowed ONCE in 2010, as below:

	Earliest Start Date:	Must Be Completed By:
Mowing – Fall	September 15, 2010	October 15, 2010

The bidder shall submit a bid using Bid Schedule SP-204.03 KOLB DITCH – SECTION A – MOWING and showing one price per lineal foot of ditch which price the bidder is willing to receive as payment for the mowing of the described 2,350 feet of waterway (bottom, side slopes, and tops of banks to a distance 5 feet outside the top edge of the bank) as described in the General Specifications and the Special Provisions; and in accordance with all laws and regulations governing such work.

The Bidder shall attach the corresponding Bid Schedule to properly executed Bid Form 96 (Revised 2005).

**BID SCHEDULE SP-204.03 KOLB DITCH - MOWING
Special Provisions Project**

Ditch Name	Category of Work	Work Description	Lineal Feet	Notes
KOLB DITCH	THREE	MOWING	2,350	Section A as described

Description of Work Area: Section "A" of Kolb Ditch as described within Section SP-204.03 KOLB DITCH – SECTION A – MOWING 2010.

I, _____, _____,
(type or print name) (type or print title)

representing _____
(type or print name of company, entity, or organization)

do submit the following Bid:

Ditch Name	Category	Description	Lineal Feet	Price Per Lineal Foot	Total Bid
KOLB DITCH	THREE	MOWING (fall)	2,350	\$ _____	\$ _____

STATE OF _____ } BY: _____
(SIGNATURE)

COUNTY OF _____ } _____
(title of person signing)

_____ being duly sworn,
(printed name of bidder or authorized representative)

deposes and says that he/she is _____
(title of person signing)

of the above _____; and that
(name of organization)

all the statements and representations in the foregoing bid are true and correct.

Subscribed and sworn to before me this _____ day of _____, 20 _____

My Commission expires: _____
(date) Notary Public's SIGNATURE

County of Residence: _____ - _____
(County) (Printed Name of Notary)

attach this page to the completed Form 96 for same bid

SP-204.03 SONNTAG STEVENS - PORTIONS – MOWING 2010

Ditch Name	Category of Work	Work Description	Lineal Feet	Notes
SONNTAG STEVENS	THREE	MOWING – LATE SPRING	3,080	Perimeter of Cloverlawn Sub.
SONNTAG STEVENS	THREE	MOWING - FALL	10,705	Entirety

Description of Work Area:

Sonntag Stevens – MOWING – LATE SPRING: Beginning at a culvert in front of 3100 Eastbrooke Drive; thence West 1,100 feet to the southwest corner of Cloverlawn Subdivision; thence North 660 feet to the northwest corner of said sub; thence East 1,320 feet to Oak Hill Road.

Sonntag Stevens – MOWING – FALL: Beginning at the northwest corner of the intersection of Lynch Road and Hitch Peters Road; thence northwest and downstream approximately 3,400 feet to the Conrail rail line at Keil Ditch. Also beginning at the mouth of the north branch of Sonntag Stevens Ditch about 1,000 feet northwest of the intersection of Lynch Road and Hitch Peters Road and about 750 feet west of the rear entrance of Inland Container Corporation onto Hitch Peters Road; thence east and upstream under Hitch Peters Road; thence continuing generally east and upstream to the southwest corner of Cloverlawn Subdivision; thence east 1,100 feet to a culvert under Eastbrook Drive in front of 3100 Eastbrooke Drive; Also beginning at the southwest corner of Cloverlawn Subdivision; thence north 660 feet to the northwest corner of Cloverlawn Subdivision; thence east 1,320 feet to a culvert under Oak Hill Road.

Sonntag Stevens or portions of said ditch will be mowed TWICE in 2010 - late spring and fall:

	Earliest Start Date:	Must Be Completed By:
Mowing – Late Spring	May 15, 2010	June 15, 2010
Mowing – Fall	September 15, 2010	October 15, 2010

The bidder shall submit a bid using Bid Schedule SP-204.03 SONNTAG STEVENS – MOWING – LATE SPRING and SP-204.03 SONNTAG STEVENS – MOWING – FALL showing one price per lineal foot of ditch which price the bidder is willing to receive as payment for EACH mowing of Sonntag Stevens Ditch (bottom, side slopes, and tops of banks to a distance 5 feet outside the top edge of the bank) as described in the General Specifications and the Special Provisions; and in accordance with all laws and regulations governing such work.

The successful bidder shall NOT use any large, heavy equipment to mow the residential areas of Sonntag Stevens Ditch. Only smaller rubber tired tractors, large riding, standing, or walk behind mowers, push mowers, or hand-held weed whackers shall be used to mow the portions of Sonntag Stevens Ditch around and within Cloverlawn and Oaklynn subdivisions.

NOTES:

1. **The Bidder is hereby notified that all precautions shall be taken to prevent property damage or loss due to mowing activities.**
2. **Vegetation MUST NOT be mowed closer than three inches from ground level. Payment will be reduced or withheld if Contractor scalps vegetative cover exposing bare dirt.**
3. **If a third mowing is deemed necessary by the Vanderburgh County Surveyor during the growing season, the Contractor shall perform a third mowing at the same rate as the late spring and fall mowing.**

The Bidder shall attach the corresponding Bid Schedule to properly executed Bid Form 96 (Revised 2005).

**BID SCHEDULE SP-204.03 SONNTAG STEVENS DITCH – MOWING – LATE SPRING
Special Provisions Project**

Ditch Name	Category of Work	Work Description	Lineal Feet	Notes
SONNTAG STEVENS	THREE	MOWING – LATE SPRING	3,080	As described

Description of Work Area: Beginning at a culvert in front of 3100 Eastbrooke Drive; thence West 1,100 feet to the southwest corner of Cloverlawn Subdivision; thence North 660 feet to the northwest corner of said sub; thence East 1,320 feet to Oak Hill Road.

I, _____, _____,
(type or print name) (type or print title)

representing _____
(type or print name of company, entity, or organization)

do submit the following Bid:

Ditch Name	Category	Description	Lineal Feet	Price Per Lineal Foot	Total Bid
SONNTAG STEVENS	THREE	MOWING – LATE SPRING	3,080	\$ _____	\$ _____

STATE OF _____ } BY: _____
(SIGNATURE)

COUNTY OF _____ } _____
(title of person signing)

_____ being duly sworn,
(printed name of bidder or authorized representative)

deposes and says that he/she is _____
(title of person signing)

of the above _____; and that
(name of organization)

all the statements and representations in the foregoing bid are true and correct.

Subscribed and sworn to before me this _____ day of _____, 20 _____

My Commission expires: _____
(date) Notary Public's SIGNATURE

County of Residence: _____ - _____
(County) (Printed Name of Notary)

attach this page to the completed Form 96 for same bid

**BID SCHEDULE SP-204.03 SONNTAG STEVENS DITCH – MOWING - FALL
Special Provisions Project**

Ditch Name	Category of Work	Work Description	Lineal Feet	Notes
SONNTAG STEVENS	THREE	MOWING – FALL	10,705	Entirety

Description of Work Area: Sonntag Stevens Ditch in its entirety for FALL MOWING as described within these Special Provisions in Section SP-204.03 SONNTAG STEVENS DITCH PORTIONS – MOWING.

I, _____, _____,
 (type or print name) (type or print title)
 representing _____
 (type or print name of company, entity, or organization)

do submit the following Bid:

Ditch Name	Category	Description	Lineal Feet	Price Per Lineal Foot	Total Bid
SONNTAG STEVENS	THREE	MOWING – FALL	10,705	\$ _____	\$ _____

STATE OF _____ } BY: _____
 (SIGNATURE)

COUNTY OF _____ } _____
 (title of person signing)

_____ being duly sworn,
 (printed name of bidder or authorized representative)

deposes and says that he/she is _____
 (title of person signing)

of the above _____; and that
 (name of organization)

all the statements and representations in the foregoing bid are true and correct.

Subscribed and sworn to before me this _____ day of _____, 20 _____

My Commission expires: _____
 (date) Notary Public's SIGNATURE

County of Residence: _____ - _____
 (County) (Printed Name of Notary)

attach this page to the completed Form 96 for same bid

SP-204.05 HENRY DITCH – SILT DIPPING & BANK REPAIR 2010

Ditch Name	Category of Work	Work Description	Lineal Feet	Notes
HENRY DITCH	FIVE	SILT DIPPING & BANK REPAIR	250	As Described

Description of Work Area: Henry Ditch along the north side of Kansas Road beginning approximately ½ mile east of Green River Road at a field ditch running north & south; thence east along Kansas Road for a distance of 200 feet. Said field ditch is located between 5416 and 5730 Kansas Road. Also 50 feet from the north bank of Henry Ditch north along said field ditch. See Henry Ditch Silt Dipping & Bank Repair 2010 map at the end of 2010 SECTION SP-200.

Removing and disposing of accumulated silt, sediment, earth, along with associated organic material within such accumulated sediment all from the bottom of the waterway. The field tile outlet at the south east corner of the field must be exposed and free flowing. The Contractor may use resulting clean fill free of organic material spoil to repair the ditch banks as needed.

Accomplish the re-alignment of Henry Ditch to move it to the north away from the shoulder of the road; aligning with the existing driveway culverts.

The ditch bottom area between from the toe of one bank slope to the toe of the opposite bank slope shall be shaped in such a manner that will restore the originally planned or previously constructed flow line, grade, and ditch bottom configuration.

The resulting stream grade along the bottom of the repaired ditch shall be free flowing and uninterrupted by obstructions of silt, soil, grass, or other debris at the completion of the work as inspected and determined by the Surveyor or authorized representative.

The dirt spoil and organic waste removed from the ditch bottom by the silt dipping operation shall be removed from the site, or shall be spread evenly across the land laying on either bank of the ditch and to a distance of up to seventy-five (75) feet outward from the top of either bank unless otherwise specified or directed by the Surveyor. The Contractor may make arrangements with the landowner(s) or farmer(s) to spread the spoil.

The spoil, if spread, shall be spread as thinly and evenly as possible, and in no case shall the spreading of the spoil redirect or obstruct the previously existing surface water drainage patterns whether overland or through channels, nor cause the pooling of storm water in the lands adjacent to the drain.

All work in this category shall be accomplished BEFORE crops are planted and shall include seeding and mulching as directed by the County Surveyor. Seed mixtures will include grasses, legumes and other seed appropriate to the site and as listed in the specifications for the jobs or as specified by the USDA, NRCS or per the Vanderburgh County Surveyor's direction.

Rip rap shall be installed near the intersection of Henry Ditch and the field ditch coming in from the north to provide revetment for the field tile outlet at the south east corner of the field. Rip rap shall be bid on a per ton installed price and final tonnage will be determined in the field by the Vanderburgh County Surveyor or designated representative.

NOTE: Work shall begin as soon as possible. Prospective bidder: Do not bid this project if it can not be started no later than April 19, 2010 weather permitting.

The bidder is instructed to read and closely consider the **Special Notice Regarding Excavation in Ditch Channels** found at the end of the Special Provisions as all specifics in that notice apply to this project.

The bidder shall submit a bid using Bid Schedule SP-204.05 HENRY DITCH – SILT DIPPING & BANK REPAIR and showing one price per lineal foot of ditch which price the bidder is willing to receive as payment for the work to be accomplished to HENRY DITCH as described in the General Specifications and the Special Provisions; and in accordance with all laws and regulations governing such work.

The Bidder shall attach the corresponding Bid Schedule to properly executed Bid Form 96 (Revised 2005).

**BID SCHEDULE SP-204.05 HENRY DITCH – SILT DIPPING & BANK REPAIR 2010
Special Provisions Project**

Ditch Name	Category of Work	Work Description	Lineal Feet	Notes
HENRY DITCH	FIVE	SILT DIPPING & BANK REPAIR	250	As Described

Description of Work Area: Henry Ditch – along the north side of Kansas Rd as described. See Henry Ditch Silt Dipping & Bank Repair 2010 map at the end of 2010 SECTION SP-200.

I, _____, _____,
(type or print name) (type or print title)

representing _____
(type or print name of company, entity, or organization)

do submit the following Bid:

Ditch Name	Category	Description	Lineal Feet	Price Per Lineal Foot	Bid
HENRY DITCH	FIVE	SILT DIPPING & BANK REPAIR	250	\$ _____	\$ _____

Item	Tonnage	Price per ton Installed	Bid
Rip Rap Installed	1	\$ _____	\$ _____

STATE OF _____ } BY: _____
(SIGNATURE)

COUNTY OF _____ } _____
(title of person signing)

_____ being duly sworn,
(printed name of bidder or authorized representative)

deposes and says that he/she is _____
(title of person signing)

of the above _____; and that
(name of organization)

all the statements and representations in the foregoing bid are true and correct.

Subscribed and sworn to before me this _____ day of _____, 20 ____

My Commission expires: _____
(date) Notary Public's SIGNATURE

County of Residence: _____ - _____
(County) (Printed Name of Notary)

attach this page to the completed Form 96 for same bid

SP-204.05 MAIDLOW DITCH – SILT DIPPING & BANK REPAIR 2010

Ditch Name	Category of Work	Work Description		Notes
MAIDLOW	FIVE	SILT DIPPING & BANK REPAIR	LUMP SUM	As Described

Description of Work Area: Maidlow Ditch beginning at St. Joseph Avenue and continuing east stopping at the woods on the north side – commonly known as Nuebling Woods – located on the north side of Maidlow. Orange painted wood stakes are located along the top of the ditch bank marking the boundaries of each section or area.

- Area 1 – starting at St. Joseph Avenue on the south side for a distance of 402 feet. Pull back 402 feet of the south bank at a 2:1 slope tapering back into the existing bank slope on both ends.
- Area 2 – continuing for 127 feet on the north side along a curve; at the center of this curve enlarge the existing ditch bottom 5 feet to the north and then pull 127 feet of the north bank back at a 2:1 slope tapering back into the existing bank slope on both ends.
- Area 3 – continuing for 127 feet on the south side along a curve at the center of which a ditch enters Maidlow from the south side. Enlarge the existing ditch bottom 5 feet to the south and then pull 127 feet of the south bank back at a 2:1 slope tapering back into the existing bank slope on both ends.
- Area 4 – approximately 175 feet east of Area 3 – remove 25 feet of slide located on the north side.
- Area 5 – approximately 160 feet east of Area 4 – remove 93 feet of the wide silt shelf located on the north side.
- Area 6 – continuing for 148 feet on the north side; pull back 148 feet of the north bank at a 2:1 slope tapering back into the existing bank slope on both ends.
- Area 7 – overlaps Area 6 – pull back 135 feet of the west/south bank/corner at a 3:1 slope tapering back into the existing bank slope on both ends.
- Area 8 – overlaps Area 7 – remove 125 feet of the wide silt shelf located on the east side.
- Area 9 – continuing 432 feet from the end of Area 8; pull back 432 feet of the east bank at a 2:1 slope.
- ~~Area 10 – reinforce 90 feet of this eroding corner on the south/west side with gabion baskets installed per specifications. OMIT Area 10 – Per on site meeting 3/25/2010~~
- Area 11 – approximately 150 feet east of Area 10; remove the sand/silt bars in the center of the ditch for a distance of 110 feet restoring the flow line.

The work areas are denoted on an 11 inch x 17 inch map included separately along with the gabion basket installation sheet(s) also included separately in this bid package.

Any slips along the ditch bank shall be restored to a minimum 2:1 slope with some areas to be pulled back to a 3:1. The Contractor is hereby notified that there are farm tiles that discharge into Maidlow Ditch and that said tiles may need to be extended or modified and should be included in the bid.

☞ Mandatory on-site pre-bid meeting will be held on a date between March 17, 2010 and March 25, 2010. This is a required meeting for any bidder submitting a bid. ☞

The Contractor is responsible for the cost of re-establishing any and all property pins or section corners that are disturbed or destroyed. Contractor shall be responsible for the repair and/or replacement of existing field tile/drain outlets which are damaged or destroyed.

The land owner will spread any existing spoil beyond 30 feet from the top of the banks and in no case shall pile the spoil in a manner that will cause bank collapse or slippage. All work shall be accomplished by August 15th and shall include seeding and mulching of all disturbed areas or as directed by the County Surveyor. Seed mixtures will include grasses, legumes and other seed appropriate to the site and as listed in the specifications for the jobs or as specified by the USDA, NRCS or per the Vanderburgh County Surveyor's direction.

The bidder is instructed to read and closely consider the **Special Notice Regarding Excavation in Ditch Channels** found at the end of the Special Provisions as all specifics in that notice apply to this project.

The bidder shall submit a bid using Bid Schedule SP-204.05 MAIDLOW DITCH – SILT DIPPING & BANK REPAIR and showing one price per lineal foot of ditch which price the bidder is willing to receive as payment for the work to be accomplished to MAIDLOW DITCH as described in the General Specifications and the Special Provisions; and in accordance with all laws and regulations governing such work.

The Bidder shall attach the corresponding Bid Schedule to properly executed Bid Form 96 (Revised 2005).

**BID SCHEDULE SP-204.05 MAIDLOW – SILT DIPPING & BANK REPAIR 2010
Special Provisions Project**

Ditch Name	Category of Work	Work Description		Notes
MAIDLOW	FIVE	SILT DIPPING & BANK REPAIR	LUMP SUM	As Described

Description of Work Areas: Maidlow Ditch – Maidlow Ditch beginning at St. Joseph Ave. and continuing west along Maidlow Ditch to the woods on the north side – commonly known as Neubling Woods.

I, _____, _____,
(type or print name) (type or print title)

representing _____
(type or print name of company, entity, or organization)

do submit the following Bid:

Ditch Name	Category	Description		Total Bid
MAIDLOW	FIVE	SILT DIPPING & BANK REPAIR	LUMP SUM	\$ _____

STATE OF _____ } BY: _____
(SIGNATURE)

COUNTY OF _____ } _____
(title of person signing)

_____ being duly sworn,
(printed name of bidder or authorized representative)

deposes and says that he/she is _____
(title of person signing)

of the above _____; and that
(name of organization)

all the statements and representations in the foregoing bid are true and correct.

Subscribed and sworn to before me this _____ day of _____, 20 ____

My Commission expires: _____
(date) Notary Public's SIGNATURE

County of Residence: _____ - _____
(County) (Printed Name of Notary)

attach this page to the completed Form 96 for same bid

SP-204.05 POND FLAT MAIN DITCH – SILT DIPPING & BANK REPAIR 2010

Ditch Name	Category of Work	Work Description	Lineal Feet	Notes
POND FLAT MAIN	FIVE	SILT DIPPING & BANK REPAIR	3,100	As Described

Description of Work Areas: Pond Flat Main from the west right-of-way fence U.S. 41 thence west to CSX Railway bridge opening; a distance of three thousand one hundred (3,100) feet of open channel – “Whole Project” or Alternates A, B, C, D as described below.

Estimated acreage of the surface between the toe of bank and top of slope is three (3) acres total or 1.5 acres each of two banks.

Includes spoil disposal as directed and reseeding all disturbed soil from toe of slope to 10 feet outside of top of bank with dimensions as determined by Surveyor.

Contractor must employ extendable arm with bucket excavation machinery capable of setting atop each bank and reaching across channel, if necessary, and to the opposite toe of embankment.

However, the intent of the project is not to drag the bottom of ditch, nor to disturb the normally wetted area or remove micro-invertebrates or their aquatic habitat within the very bottom of the channel.

Rather, the normally wet ditch bottom must remain undisturbed below the “ordinary high water mark” which will be designated in the field by the County Surveyor during a pre-bid walk-thru of the site on a date between March 17, 2010 and March 25, 2010, as prearranged between the bidders and the County Surveyor.

The only exception will be the occasional removal of mid-channel obstructions including but not necessarily limited to side bank failures that have left slumped or sheared off clumps of soil in the ditch bottom, accumulations of crop or forest debris, and removal of sediment or other obstructions from the outlet end of field drains. Specific locations and general examples of such obstructions will be viewed and confirmed for removal during the pre-bid walk-thru.

The intent of the project is to repair the side banks by reshaping and repairing them to their original configuration by restoring side slopes as close to a maximum steepness not to exceed in any location one and one-half horizontal units of measurement to one vertical unit of measurement (1.5:1), and a minimum flatness not to exceed a slope ratio flatter than two horizontal units of measurement to one vertical unit of measurement (2:1).

The resulting acceptable and stable side bank slopes in all cases will be determined as to sufficiency by the County Surveyor, although the intent should be clearly understood during and following the pre-bid walk-thru and before the bids are submitted.

All spoil, excess soil and organic material generated by the work will be spread behind and outside the embankments and across adjoining fields in such a manner as the material will not increase elevation of land surfaces greater than 0.5 feet (six inches) vertical from existing land grades.

No spoil may be deposited in such a manner as to raise the elevation of the existing berms at the top of banks unless specifically directed by the Surveyor for the purpose of equally adjusting opposing bank tops to equal elevations.

For the purpose of achieving disposal spoil material no greater than 0.5 feet (six inches) deep, the contractor is directed to achieve the work within the seventy-five (75.0) feet outside of each bank and as measured perpendicularly from the top of bank as determined by the County Surveyor.

In any case where definition of top of bank, toe of slope, ordinary high water mark, etc. is required, the Surveyor will mark such locations at request of contractor before work begins.

The bidder is instructed to read and closely consider the **Special Notice Regarding Excavation in Ditch Channels** found at the end of the Special Provisions as all specifics in that notice apply to this project.

No benching into the interior banks will be allowed as part of this work and the only instances where a bulldozer or front end loader will be allowed within the embankments will be in the case of an emergency where additional equipment is required to remove other equipment or materials from the site and then only after the Surveyor is notified and has approved the action. In such a case, the damage to the ditch embankments must be repaired with earth compacted to 90% of original density as measured by the Proctor method and at the expense of the contractor.

All disturbed, damaged or otherwise denuded areas within the channel, upon the banks and to a distance of ten (10.0) feet outside the tops of the bank must be seeded with an approved seeding mixture from specifications attached to this bid package.

In addition to the scheduled seeding mixtures, fifty (50) pounds of winter wheat per acre must be applied along with the scheduled seeding mix only to the areas of the channel banks and to a distance of ten (10) feet outside the channel.

All seeding must be accomplished and finished within forty-eight (48) hours of finished grading of each day's work or the areas to be seeded must be re-gilled and the seed mixes applied within forty-eight (48) hours of the re-gilling operation.

In the case of a rainfall event occurring during the 48-hour period following the seed bed preparation and before the seed mix is applied, the area to be reseeded must be re-gilled before applying the seed. Certain NRCS specifications regarding active grass filter strips apply to the areas currently in the filter strip program, but the seed mixtures recommended for NRCS filter strips may be used throughout the work area.

Because of the existence of NRCS-sponsored grass filter strips on the south bank of Pond Flat Main on property owned by Ralph Rexing, certain economic precautions are necessary when proposing the work and considering the letting of contracts.

Therefore, the invitation to bid will be presented as: "Whole Project" or the entire ditch channel/bank restoration project described above with both banks as the whole project; as well the entire work broken into four (4) alternate proposals with each alternate being a bid for one-side only channel/bank restoration, that is, one bank only per alternate bid as follows:

- **Alternate A:** Reshape, restore, stabilize and reseed as per instructions above but the north ditch bank only and from the CSX Rail Line thence east and upstream thirty-one hundred (3,100.0) feet to the west right-of-way fence at U.S. Highway 41.

- **Alternate B:** Reshape, restore, stabilize and reseed as per instructions above but the *south* ditch bank only and from the right-of-way of U.S. Highway 41 thence west a distance of eleven hundred fifty (1,150.0) feet to the northeast corner of Ralph Rexing's property.
- **Alternate C:** Reshape, restore, stabilize and reseed interior ditch banks per instructions above except reseed the top of bank and overbank areas over which spoil is spread in accordance with NRCS specifications for reseeding grass filter strips, as given hereto attached, and on the south bank only beginning eleven hundred sixty (1,160.0) feet west of the west right-of-way of U.S. Highway 41 and at the northwest corner of Ralph Rexing's property, thence west a distance of twelve hundred sixty-five (1,265.0) feet to Pond Flat Lateral B, and to a width of fifty (50.0) feet wide for a total area reseeded grass filter strip equal to 63,250 square feet applicable to Alternate C.
- **Alternate D:** Reshape, restore, stabilize and reseed interior ditch banks per instructions above, but reseed the top of bank and overbank areas over which spoil is spread in accordance with NRCS specifications for reseeding grass filter strips, as given hereto attached, and on the south bank only beginning on the west side of Pond Flat Lateral B, thence to the CSX Rail Line a distance of five hundred fifty (550.0) feet and to a width of fifty (50.0) feet wide for a total area reseeded grass filter strip equal to 27,500 square feet applicable to Alternate D.

The NRCS grass filter strip seed mixtures and application instructions are attached hereto following this page. As an alternative to the seeding mixes given, the contractor may use Tenbarge Pasture Mix available from Tenbarge Seeds in Haubstadt, Indiana.

The interior of all areas may be reseeded with an NRCS recommended mix; however, the interior embankments and tops of banks to a distance 10 feet outside must receive the additional winter wheat application of 50 pounds per acre as stated herein above.

The County Surveyor will let the contract to a single contractor but reserves the option to let a contract for the "Whole Project" or any combination of Alternate bids. If there is any confusion regarding the purpose of inviting Alternate bids in this way, the bidder may call the Surveyor for an explanation before submitting the bids.

No work shall begin before *August 1, 2010* and no excavation work shall extend beyond September 10, 2010, with all reseeding of disturbed areas completed by September 15, 2010 and in accordance with directions from the County Surveyor.

Again, the bidder is warned to read and closely consider the **Special Notice Regarding Excavation in Ditch Channels** found at the end of the Special Provisions as all specifics in that notice apply to this project.

The bidder shall submit a bid using Bid Schedule SP-204.05 POND FLAT MAIN DITCH – SILT DIPPING & BANK REPAIR and showing the price which price the bidder is willing to receive as payment for the work to be accomplished to POND FLAT MAIN DITCH as described in the General Specifications and the Special Provisions; and in accordance with all laws and regulations governing such work.

☞ Mandatory on-site pre-bid meeting will be held on a date between March 17, 2010 and March 25, 2010. This is a required meeting for any bidder submitting a bid. ☞

The Bidder shall attach the corresponding Bid Schedule to properly executed Bid Form 96 (Revised 2005).

**BID SCHEDULE SP-204.05 POND FLAT MAIN – SILT DIPPING & BANK REPAIR 2010
Special Provisions Project**

Ditch Name	Category of Work	Work Description	Notes
POND FLAT MAIN	FIVE	SILT DIPPING & BANK REPAIR	As Described

Description of Work Area(s): Pond Flat Main beginning at US Hwy 41 and going west.

I, _____, _____,
(type or print name) (type or print title)

representing _____
(type or print name of company, entity, or organization)

do submit the following Bid(s):

Ditch Name	Category	Description	Alternate	Bid(s)
POND FLAT MAIN	FIVE	SILT DIPPING & BANK REPAIR	“Whole Project”	\$ _____
POND FLAT MAIN	“	“	“A”	\$ _____
POND FLAT MAIN	“	“	“B”	\$ _____
POND FLAT MAIN	“	“	“C”	\$ _____
POND FLAT MAIN	“	“	“D”	\$ _____

STATE OF _____ } BY: _____
(SIGNATURE)

COUNTY OF _____ } _____
(title of person signing)

_____ being duly sworn,
(printed name of bidder or authorized representative)

deposes and says that he/she is _____
(title of person signing)

of the above _____;
(name of organization)

all the statements and representations in the foregoing bid are true and correct.

Subscribed and sworn to before me this _____ day of _____, 20 ____

My Commission expires: _____
(date) Notary Public's SIGNATURE

County of Residence: _____ - _____
(County) (Printed Name of Notary)

SP-204.08 AIKEN – DORMANT SPRAY 2010

Ditch Name	Category of Work	Work Description	Lineal Feet	Notes
AIKEN	EIGHT	DORMANT SPRAY APPLICATION	4,000	South of the levee – as described

Description of Work Area: Aiken Ditch begins on the South side of Pollack Avenue 1,750 feet East of Calf Lane; thence West 3,200 feet to a point 100 feet West of Hoosier Avenue; thence Southeast 2,600 feet to the North side of the Levee (I-164); thence South 111 feet under the Levee; thence Southwest 3,800 feet to Green River Road; thence Southwest 200 feet to Eagle Slough. **The ONLY portion of Aiken Ditch to be dormant sprayed is that portion South of the levee (I-164) to Aiken’s intersection with Eagle Slough.**

Spraying of Aiken Ditch south of the levee shall be accomplished during the time period below:

	Earliest Start Date:	Must Be Completed By:
Spraying – Dormant	No sooner than harvest 2010	No later than March 15, 2011

The bidder shall submit a bid using Bid Schedule SP-204.08 AIKEN – DORMANT SPRAY and showing one price per lineal foot of ditch which price the bidder is willing to receive as payment for application to AIKEN DITCH as described in the General Specifications and the Special Provisions; and in accordance with all laws and regulations governing such work.

The Contractor shall apply approved Herbicides and Brush Killers onto all undesirable vegetation within the waterway and to a distance of twenty-five (25) feet outside the top of each bank of the waterway for the described portion of Aiken Ditch, EXCEPT:

The Contractor shall not apply any herbicide onto AGRICULTURAL CROPS nor onto BALD CYPRESS TREES (of any size or age); and:

The Contractor shall use Herbicides and Brush Killers which are specified to kill all undesirable broadleaf vegetation and brush as described in the General Specifications and Special Provisions; and such chemicals shall be specified and/or handled so as not to destroy desirable grass cover, agricultural crops, or bald cypress trees.

Coverage shall be limited to five (5) feet from the top of banks within residential and cropland areas.

The Contractor shall take precautions not to cause harm to or destroy agricultural crops and gardens, **bald cypress** trees of any size, and desirable grass cover where it can be avoided. The Contractor shall not harm or cause harm to any trees that are havens for brown bats or wood ducks (wood duck boxes).

NOTE: For the purposes of letting a contract, the dormant spraying of AIKEN DITCH will be included with and considered an extension of the dormant spraying of EAGLE SLOUGH. The dormant spray applications on AIKEN DITCH and EAGLE SLOUGH shall be awarded to the same Contractor.

The Bidder shall attach the corresponding Bid Schedule to properly executed Bid Form 96 (Revised 2005).

**BID SCHEDULE SP-204.08 AIKEN – DORMANT SPRAY 2010
Special Provisions Project**

Ditch Name	Category of Work	Work Description	Lineal Feet	Notes
AIKEN	EIGHT	DORMANT SPRAY APPLICATION	4,000	South of the levee – as described

Description of Work Areas: Aiken Ditch – The ONLY portion of Aiken Ditch to be dormant sprayed is that portion South of the levee (I-164) to Aiken’s intersection with Eagle Slough. **NOTE: For the purposes of letting a contract, the dormant spraying of AIKEN DITCH will be included with and considered an extension of the dormant spraying of EAGLE SLOUGH. The dormant spray applications on AIKEN DITCH and EAGLE SLOUGH shall be awarded to the same Contractor.**

I, _____, _____,
(type or print name) (type or print title)

representing _____
(type or print name of company, entity, or organization)

do submit the following Bid:

Ditch Name	Category	Description	Lineal Feet	Price Per Lineal Foot	Total Bid
AIKEN	EIGHT	DORMANT SPRAY APPLICATION	4,000	\$ _____	\$ _____

STATE OF _____ } BY: _____
(SIGNATURE)

COUNTY OF _____ } _____
(title of person signing)

_____ being duly sworn,
(printed name of bidder or authorized representative)

deposes and says that he/she is _____
(title of person signing)

of the above _____;
(name of organization)

all the statements and representations in the foregoing bid are true and correct.

Subscribed and sworn to before me this _____ day of _____, 20 ____

My Commission expires: _____
(date) Notary Public’s SIGNATURE

County of Residence: _____ - _____
(County) (Printed Name of Notary)

attach this page to the completed Form 96 for same bid

SP-204.08 BARNETT DITCH – DORMANT SPRAY 2010

Ditch Name	Category of Work	Work Description	Lineal Feet	Notes
BARNETT	EIGHT	DORMANT SPRAY APPLICATION	2,262	as depicted

Description of Work Area: Barnett Ditch - Begin on Seminary Road about 0.4 mile South of Cypress-Dale Road; thence Westerly 8,358 feet to Bayou Creek.

The ONLY portions to be sprayed are as depicted on the “Barnett, Cypress Dale Maddox & Edmond Spray Locations” map. (See last page of this section for map.)

	Earliest Start Date:	Must Be Completed By:
Spraying – Dormant	No sooner than harvest 2010	No later than March 15, 2011

The bidder shall submit a bid using Bid Schedule SP-204.08 BARNETT DITCH – DORMANT SPRAY and showing one price per lineal foot of ditch which price the bidder is willing to receive as payment for application to BARNETT DITCH as described in the General Specifications and the Special Provisions; and in accordance with all laws and regulations governing such work.

The Contractor shall apply approved Herbicides and Brush Killers onto all undesirable vegetation within the waterway and to a distance of twenty-five (25) feet outside the top of each bank of the waterway for the depicted portion of Barnett Ditch, EXCEPT:

The Contractor shall not apply any herbicide onto AGRICULTURAL CROPS nor onto BALD CYPRESS TREES (of any size or age); and:

The Contractor shall use Herbicides and Brush Killers which are specified to kill all undesirable broadleaf vegetation and brush as described in the General Specifications and Special Provisions; and such chemicals shall be specified and/or handled so as not to destroy desirable grass cover, agricultural crops or bald cypress trees.

Coverage shall be limited to five (5) feet from the top of banks within residential and cropland areas.

The Contractor shall take precautions not to cause harm to or destroy agricultural crops, gardens, **bald cypress** trees of any size, and desirable grass cover where it can be avoided. The Contractor shall not harm or cause harm to any trees that are havens for brown bats or wood ducks (wood duck boxes).

NOTE: The dormant spray applications on BARNETT, CYPRESS DALE MADDOX and EDMOND shall be awarded to the same Contractor.

The Bidder shall attach the corresponding Bid Schedule to properly executed Bid Form 96 (Revised 2005).

BID SCHEDULE SP-204.08 BARNETT DITCH – DORMANT SPRAY 2010
Special Provisions Project

Ditch Name	Category of Work	Work Description	Lineal Feet	Notes
BARNETT	EIGHT	DORMANT SPRAY APPLICATION	2,262	as depicted

The ONLY portion of Barnett Ditch to be dormant sprayed is that portion as designated on the “Barnett, Cypress Dale Maddox & Edmond Spray Locations” map. The dormant spray applications on BARNETT, CYPRESS DALE MADDOX and EDMOND shall be awarded to the same Contractor. (See last pages of this section for map.)

I, _____, _____,
 (type or print name) (type or print title)

representing _____
 (type or print name of company, entity, or organization)

do submit the following Bid:

Ditch Name	Category	Description	Lineal Feet	Price Per Lineal Foot	Total Bid
BARNETT	EIGHT	DORMANT SPRAY APPLICATION	2,262	\$ _____	\$ _____

STATE OF _____ } BY: _____
 (SIGNATURE)

COUNTY OF _____ } _____
 (title of person signing)

_____ being duly sworn,
 (printed name of bidder or authorized representative)

deposes and says that he/she is _____
 (title of person signing)

of the above _____;
 (name of organization)

all the statements and representations in the foregoing bid are true and correct.

Subscribed and sworn to before me this _____ day of _____, 20 ____

My Commission expires: _____
 (date) Notary Public's SIGNATURE

County of Residence: _____ - _____
 (County) (Printed Name of Notary)

attach this page to the completed Form 96 for same bid

SP-204.08 CYPRESS DALE MADDOX DITCH – DORMANT SPRAY 2010

Ditch Name	Category of Work	Work Description	Lineal Feet	Notes
CYPRESS DALE MADDOX	EIGHT	DORMANT SPRAY APPLICATION	6,686	as depicted

Description of Work Area: **CYPRESS-DALE:** Begin on the West side of Hoppe Road 1/4 mile South of Cypress-Dale Road; thence West and under Seminary Road and Cypress-Dale Road near their intersection; thence Northwest and West to Bayou Creek;

and: (maintained together as one ditch called Cypress-Dale Maddox Ditch)

MADDOX DITCH: Begin on the West side of Old Henderson Road 1/2 mile South of “Dog Town”; thence Westerly under CSX Railroad and to Hoppe Road at Cypress-Dale Ditch.

The ONLY portions to be sprayed are as depicted on the “Barnett, Cypress Dale Maddox & Edmond Spray Locations” map. (See last page of this section for map.)

	Earliest Start Date:	Must Be Completed By:
Spraying – Dormant	No sooner than harvest 2010	No later than March 15, 2011

The bidder shall submit a bid using Bid Schedule SP-204.08 CYPRESS DALE MADDOX – DORMANT SPRAY and showing one price per lineal foot of ditch which price the bidder is willing to receive as payment for application to CYPRESS DALE MADDOX as described in the General Specifications and the Special Provisions; and in accordance with all laws and regulations governing such work.

The Contractor shall apply approved Herbicides and Brush Killers onto all undesirable vegetation within the waterway and to a distance of twenty-five (25) feet outside the top of each bank of the waterway for the depicted portion of Cypress Dale Maddox, EXCEPT:

The Contractor shall not apply any herbicide onto AGRICULTURAL CROPS nor onto BALD CYPRESS TREES (of any size or age); and:

The Contractor shall use Herbicides and Brush Killers which are specified to kill all undesirable broadleaf vegetation and brush as described in the General Specifications and Special Provisions; and such chemicals shall be specified and/or handled so as not to destroy desirable grass cover, agricultural crops, or bald cypress trees.

Coverage shall be limited to five (5) feet from the top of banks within residential and cropland areas.

The Contractor shall take precautions not to cause harm to or destroy agricultural crops and gardens, **bald cypress** trees of any size, and desirable grass cover where it can be avoided. The Contractor shall not harm or cause harm to any trees that are havens for brown bats or wood ducks (wood duck boxes).

NOTE: The dormant spray applications on BARNETT, CYPRESS DALE MADDOX and EDMOND shall be awarded to the same Contractor. (See last page for map.)

The Bidder shall attach the corresponding Bid Schedule to properly executed Bid Form 96 (Revised 2005).

**BID SCHEDULE SP-204.08 CYPRESS DALE MADDOX – DORMANT SPRAY 2010
Special Provisions Project**

Ditch Name	Category of Work	Work Description	Lineal Feet	Notes
CYPRESS DALE MADDOX	EIGHT	DORMANT SPRAY APPLICATION	6,686	as depicted

The ONLY portion of Cypress Dale Maddox Ditch to be dormant sprayed is that portion as designated on the “Barnett, Cypress Dale Maddox & Edmond Spray Locations” map. The dormant spray applications on BARNETT, CYPRESS DALE MADDOX and EDMOND DITCH shall be awarded to the same Contractor. (See last page of this section for map.)

I, _____, _____,
(type or print name) (type or print title)

representing _____
(type or print name of company, entity, or organization)

do submit the following Bid:

Ditch Name	Category	Description	Lineal Feet	Price Per Lineal Foot	Total Bid
CYPRESS DALE MADDOX	EIGHT	DORMANT SPRAY APPLICATION	6,686	\$ _____	\$ _____

STATE OF _____ } BY: _____
(SIGNATURE)

COUNTY OF _____ } _____
(title of person signing)

_____ being duly sworn,
(printed name of bidder or authorized representative)

deposes and says that he/she is _____
(title of person signing)

of the above _____;
(name of organization)

all the statements and representations in the foregoing bid are true and correct.

Subscribed and sworn to before me this _____ day of _____, 20 ____

My Commission expires: _____
(date) Notary Public's SIGNATURE

County of Residence: _____ - _____
(County) (Printed Name of Notary)

attach this page to the completed Form 96 for same bid

SP-204.08 EAGLE SLOUGH – DORMANT SPRAY 2010

Ditch Name	Category of Work	Work Description	Lineal Feet	Notes
EAGLE SLOUGH	EIGHT	DORMANT SPRAY APPLICATION	30,040	Entirety

Description of Work Area: Eagle Slough starts on the East side of Waterworks Road multi-pipe headwall at Inland Marina on outside of levee; thence continues East and upstream to a point in the center of Section One, Township Seven South, Range Ten West, about 1/2 mile East of (New) South Green River Road.

The bidder shall enter upon the Bid Schedule SP-204.08 EAGLE SLOUGH – DORMANT SPRAY a price per lineal foot times 30,040 lineal feet for a total sum of dollars for which price the bidder is willing to complete the work according to the conditions, requirements and other particulars as described in the Notice to Bidders, the General Specifications, and the Special Provisions with regard to DORMANT SPRAYING; and shall attach said bid schedule to a properly executed Bid Form 96 (Revised 2005).

The Contractor shall apply approved Herbicides and Brush Killers onto all undesirable vegetation within the waterway and to a distance of twenty-five (25) feet outside the top of each bank of the waterway for the entire 30,040 feet portion of Eagle Slough described above, EXCEPT:

The Contractor shall not apply any herbicide onto AGRICULTURAL CROPS nor onto BALD CYPRESS TREES (of any size or age); and:

The Contractor shall use Herbicides and Brush Killers which are specified to kill all undesirable broadleaf vegetation and brush as described in the General Specifications and Special Provisions; and such chemicals shall be specified and/or handled so as not to destroy desirable grass cover, agricultural crops, or bald cypress trees.

Coverage shall be limited to five (5) feet from the top of banks within residential and cropland areas.

The Contractor shall take precautions not to cause harm to or destroy agricultural crops and gardens, **bald cypress** trees of any size, and desirable grass cover where it can be avoided. The Contractor shall not harm or cause harm to any trees that are havens for brown bats or wood ducks (wood duck boxes).

Annual and occasional high water from Ohio River floods entire Eagle Slough and surrounding bottoms several feet above tops of banks and may affect accessibility for application and deposit drifted obstacles not known to Surveyor at time of bidding.

The Contractor is advised that the dates for application of herbicides for dormant spraying on Eagle Slough are to start no sooner than harvest 2010 and be completed by March 15, 2011.

Bidders are cautioned to observe existing conditions prior to bid submittal.

NOTE: For the purposes of letting a contract, the dormant spraying of AIKEN DITCH will be included with and considered an extension of the dormant spraying of EAGLE SLOUGH. The dormant spray applications on AIKEN DITCH and EAGLE SLOUGH shall be awarded to the same Contractor.

**BID SCHEDULE SP-204.08 EAGLE SLOUGH – DORMANT SPRAY 2010
Special Provisions Project**

Ditch Name	Category of Work	Work Description	Lineal Feet	Notes
EAGLE SLOUGH	EIGHT	DORMANT SPRAY APPLICATION	30,040	Entirety

Description of Work Areas: Beginning on the East side of Waterworks Road multi-pipe headwall at Inland Marina on outside of levee; thence continues East and upstream to a point in the center of Section One, Township Seven South, Range Ten West, about 1/2 mile East of (New) South Green River Road. **NOTE: The dormant spray applications on AIKEN DITCH and EAGLE SLOUGH shall be awarded to the same Contractor.**

I, _____, _____,
(type or print name) (type or print title)

representing _____
(type or print name of company, entity, or organization)

do submit the following Bid:

Ditch Name	Category	Description	Lineal Feet	Price Per Lineal Foot	Total Bid
EAGLE SLOUGH	EIGHT	DORMANT SPRAY APPLICATIONS	30,040	\$ _____	\$ _____

STATE OF _____ } BY: _____
(SIGNATURE)

COUNTY OF _____ } _____
(title of person signing)

_____ being duly sworn,
(printed name of bidder or authorized representative)

deposes and says that he/she is _____
(title of person signing)

of the above _____; and that
(name of organization)

all the statements and representations in the foregoing bid are true and correct.

Subscribed and sworn to before me this _____ day of _____, 20 _____

My Commission expires: _____
(date) Notary Public's SIGNATURE

County of Residence: _____ - _____
(County) (Printed Name of Notary)

attach this page to the completed Form 96 for same bid

SP-204.08 EAST SIDE URBAN SOUTH 1/2 PORTIONS – DORMANT SPRAY 2010

Ditch Name	Category of Work	Work Description	Lineal Feet	Notes
ESU S1/2 - PORTIONS	EIGHT	DORMANT SPRAY APPLICATIONS	29,085	Portions – as described
Crawford Brandeis	“	“	1,450	As described
Hirsch	“	“	3,500	Entirety
Kelly	“	“	7,600	Entirety
Nurrenbern	“	“	7,900	N of Lloyd Exp.
Stockfleth	“	“	6,150	Entirety
Wabash Erie	“	“	2,485	As described

Description of Work Areas:

Crawford Brandeis Ditch beginning at the end of Kelly Ditch (at the Southeast corner of Burkhardt and Morgan); thence West along the South side of the Southern Railroad (South of Morgan Avenue) to the mouth of Stockfleth Ditch, at a point 1,450 feet West of Burkhardt Road.

Hirsch Ditch beginning at the end of the above described Crawford Brandeis Ditch (at the mouth of Stockfleth Ditch); thence continuing West along the South side of the Southern Railroad to Green River Road.

Kelly Ditch beginning at the Warrick County line on the South side of the Southern Railroad (South of and accessible from Morgan Avenue); thence Southwesterly under I-164 and to the intersection of Morgan Avenue and Burkhardt Road.

Nurrenbern Ditch begins at the intersection of Lincoln Avenue and Fuquay Road; thence North along the East side of Fuquay Road to the Lloyd Expressway; thence continue North under I-164, Oak Grove Road, and to Kelly Ditch at the Southern Railroad. However only that portion of Nurrenbern Ditch NORTH of the Lloyd Expressway to Kelly Ditch shall be treated.

Stockfleth Ditch beginning on the North side of the Lloyd Expressway 1/4 mile West of Burkhardt Road; thence North, under Oak Grove Road, to the Hirsch Ditch/Crawford-Brandeis Ditch intersection at Morgan Avenue.

Wabash Erie Canal beginning at Green River Road just South of the intersection of Green River and Morgan, on the South side of Southern Railroad; thence Westerly to Stockwell Road.

	Earliest Start Date:	Must Be Completed By:
Spraying – Dormant	No sooner than harvest 2010	No later than March 15, 2011

The bidder shall submit a bid using Bid Schedule SP-204.08 ESU S1/2 PORTIONS – DORMANT SPRAY and showing one price per lineal foot of ditch which price the bidder is willing to receive as payment for the broadleaf/brush treatment of CRAWFORD BRANDEIS (portion), KELLY, NURRENBERN (portion), STOCKFLETH, & WABASH ERIE DITCHES as described in the General Specifications and the Special Provisions; and in accordance with all laws and regulations governing such work.

The Bidder shall attach the corresponding Bid Schedule to properly executed Bid Form 96 (Revised 2005).

**BID SCHEDULE SP-204.08 ESU S 1/2 - PORTIONS – DORMANT SPRAY 2010
Special Provisions Project**

Ditch Name	Category of Work	Work Description	Lineal Feet	Notes
ESU S1/2 - PORTIONS	EIGHT	DORMANT SPRAY	29,085	Portions – as described
Crawford Brandeis	“	“	1,450	As described
Hirsch	“	“	3,500	Entirety
Kelly	“	“	7,600	Entirety
Nurrenbern	“	“	7,900	N of Lloyd Exp.
Stockfleth	“	“	6,150	Entirety
Wabash Erie	“	“	2,485	As described

Description of Work Areas: Described in Section SP-204.08 EAST SIDE URBAN SOUTH 1/2 PORTIONS – DORMANT SPRAY 2010.

I, _____, _____,
(type or print name) (type or print title)

representing _____
(type or print name of company, entity, or organization)

do submit the following Bid:

Ditch Name	Category	Description	Lineal Feet	Price Per Lineal Foot	Total Bid
ESU S1/2 - PORTIONS	EIGHT	DORMANT SPRAY	29,085	\$ _____	\$ _____

STATE OF _____ } BY: _____
(SIGNATURE)

COUNTY OF _____ } _____
(title of person signing)

_____ being duly sworn,
(printed name of bidder or authorized representative)

deposes and says that he/she is _____
(title of person signing)

of the above _____; and that
(name of organization)

all the statements and representations in the foregoing bid are true and correct.

Subscribed and sworn to before me this _____ day of _____, 20 ____

My Commission expires: _____
(date) Notary Public's SIGNATURE

County of Residence: _____ - _____
(County) (Printed Name of Notary)

attach this page to the completed Form 96 for same bid

SP-204.08 EDMOND DITCH – DORMANT SPRAY 2010

Ditch Name	Category of Work	Work Description	Lineal Feet	Notes
EDMOND DITCH	EIGHT	DORMANT SPRAY APPLICATIONS	5,320	as depicted

Description of Work Area: **EDMOND DITCH:** Begin 1,730 feet Northeasterly of Pleasant Road near the CSX Railroad; thence Southwesterly and under Pleasant Road at a point about 1,800 feet North of Cypress-Dale Road; thence West and under Seminary Road at a point about 2,000 feet North of Cypress-Dale Road; thence Westward to Cypress-Dale Ditch.

The ONLY portion of Edmond Ditch to be dormant sprayed is that portion as designated on the Barnett, Cypress Dale Maddox & Edmond Spray Locations map. (See the last page of these documents.) The dormant spray applications on BARNETT, CYPRESS DALE MADDOX and EDMOND DITCH shall be awarded to the same Contractor.

Dormant spraying of Edmond Ditch shall be accomplished during the time period below:

	Earliest Start Date:	Must Be Completed By:
Spraying – Dormant	No sooner than harvest 2010	No later than March 15, 2011

The bidder shall submit a bid using Bid Schedule SP-204.08 EDMOND DITCH – DORMANT SPRAY and showing one price per lineal foot of ditch which price the bidder is willing to receive as payment for application to EDMOND DITCH as described in the General Specifications and the Special Provisions; and in accordance with all laws and regulations governing such work.

The Contractor shall apply approved Herbicides and Brush Killers onto all undesirable vegetation within the waterway and to a distance of twenty-five (25) feet outside the top of each bank of the waterway for the depicted portion of Edmond Ditch, EXCEPT:

The Contractor shall not apply any herbicide onto AGRICULTURAL CROPS nor onto BALD CYPRESS TREES (of any size or age); and:

The Contractor shall use Herbicides and Brush Killers which are specified to kill all undesirable broadleaf vegetation and brush as described in the General Specifications and Special Provisions; and such chemicals shall be specified and/or handled so as not to destroy desirable grass cover, agricultural crops, or bald cypress trees.

Coverage shall be limited to five (5) feet from the top of banks within residential and cropland areas.

The Contractor shall take precautions not to cause harm to or destroy agricultural crops and gardens, **bald cypress** trees of any size, and desirable grass cover where it can be avoided. The Contractor shall not harm or cause harm to any trees that are havens for brown bats or wood ducks (wood duck boxes).

NOTE: The dormant spray applications on BARNETT, CYPRESS DALE MADDOX DITCH and EDMOND DITCH shall be awarded to the same Contractor.

The Bidder shall attach the corresponding Bid Schedule to properly executed Bid Form 96 (Revised 2005).

**BID SCHEDULE SP-204.08 EDMOND DITCH – DORMANT SPRAY 2010
Special Provisions Project**

Ditch Name	Category of Work	Work Description	Lineal Feet	Notes
EDMOND	EIGHT	DORMANT SPRAY APPLICATION	5,320	as depicted

The ONLY portion of Edmond Ditch to be dormant sprayed is that portion as designated on the BARNETT, Cypress Dale Maddox & Edmond Spray Locations map. The dormant spray applications on BARNETT, CYPRESS DALE MADDOX and EDMOND DITCH shall be awarded to the same Contractor. (See the last page of these documents for location map.)

I, _____, _____,
 (type or print name) (type or print title)
 representing _____
 (type or print name of company, entity, or organization)

do submit the following Bid:

Ditch Name	Category	Description	Lineal Feet	Price Per Lineal Foot	Total Bid
EDMOND DITCH	EIGHT	DORMANT SPRAY APPLICATION	5,320	\$ _____	\$ _____

STATE OF _____ } BY: _____
 (SIGNATURE)

COUNTY OF _____ } _____
 (title of person signing)

_____ being duly sworn,
 (printed name of bidder or authorized representative)

deposes and says that he/she is _____
 (title of person signing)

of the above _____;
 (name of organization)

all the statements and representations in the foregoing bid are true and correct.

Subscribed and sworn to before me this _____ day of _____, 20 ____

My Commission expires: _____
 (date) Notary Public's SIGNATURE

County of Residence: _____ - _____
 (County) (Printed Name of Notary)

attach this page to the completed Form 96 for same bid

SP-204.08 HENRY – DORMANT SPRAY 2010

Ditch Name	Category of Work	Work Description	Lineal Feet	Notes
HENRY	EIGHT	DORMANT SPRAY APPLICATIONS	3,179	Entirety

Description of Work Area: Henry Ditch beginning on the North side of Kansas Road 1/4 mile East of Green River Road; thence East along Kansas Road to a culvert about 1/2 mile East of Green River Road; thence Southeast to Blue Grass Creek.

	Earliest Start Date:	Must Be Completed By:
Spraying – Dormant	No sooner than harvest 2010	No later than March 15, 2011

The bidder shall submit a bid using Bid Schedule SP-204.08 HENRY – DORMANT SPRAY and showing one price per lineal foot of ditch which price the bidder is willing to receive as payment for the broadleaf and brush treatment of HENRY DITCH as described in the General Specifications and the Special Provisions; and in accordance with all laws and regulations governing such work.

The Bidder shall attach the corresponding Bid Schedule to properly executed Bid Form 96 (Revised 2005).

**BID SCHEDULE SP-204.08 HENRY – DORMANT SPRAY 2010
Special Provisions Project**

Ditch Name	Category of Work	Work Description	Lineal Feet	Notes
HENRY	EIGHT	DORMANT SPRAY	3,179	Entirety

Description of Work Area: Henry Ditch beginning on the North side of Kansas Road 1/4 mile East of Green River Road; thence East along Kansas Road to a culvert about 1/2 mile East of Green River Road; thence Southeast to Blue Grass Creek.

I, _____, _____,
(type or print name) (type or print title)

representing _____
(type or print name of company, entity, or organization)

do submit the following Bid:

Ditch Name	Category	Description	Lineal Feet	Price Per Lineal Foot	Total Bid
HENRY	EIGHT	DORMANT SPRAY APPLICATION	3,179	\$ _____	\$ _____

STATE OF _____ } BY: _____
(SIGNATURE)

COUNTY OF _____ } _____
(title of person signing)

_____ being duly sworn,
(printed name of bidder or authorized representative)

deposes and says that he/she is _____
(title of person signing)

of the above _____; and that
(name of organization)

all the statements and representations in the foregoing bid are true and correct.

Subscribed and sworn to before me this _____ day of _____, 20

My Commission expires: _____
(date) Notary Public's SIGNATURE

County of Residence: _____ - _____
(County) (Printed Name of Notary)

attach this page to the completed Form 96 for same bid

SP-204.08 KEIL – DORMANT SPRAY 2010

Ditch Name	Category of Work	Work Description	Lineal Feet	Notes
KEIL	EIGHT	DORMANT SPRAY APPLICATION	3,012	Entirety

Description of Work Area: Keil Ditch beginning on St. George Road at the Southeast corner of the Evansville Regional Airport; thence Southerly along the East side of ConRail Railroad to Sonntag-Stevens Ditch (behind Whirlpool).

	Earliest Start Date:	Must Be Completed By:
Spraying – Dormant	No sooner than harvest 2010	No later than March 15, 2011

The bidder shall submit a bid using Bid Schedule SP-204.02 KEIL – DORMANT SPRAY and showing one price per lineal foot of ditch which price the bidder is willing to receive as payment for the dormant broadleaf and brush treatment of KEIL DITCH as described in the General Specifications and the Special Provisions; and in accordance with all laws and regulations governing such work.

The Bidder shall attach the corresponding Bid Schedule to properly executed Bid Form 96 (Revised 2005).

**BID SCHEDULE SP-204.08 KEIL – DORMANT SPRAY 2010
Special Provisions Project**

Ditch Name	Category of Work	Work Description	Lineal Feet	Notes
KEIL	EIGHT	DORMANT SPRAY	3,012	Entirety

Description of Work Area: Keil Ditch beginning on St. George Road at the Southeast corner of the Evansville Regional Airport; thence Southerly along the East side of ConRail Railroad to Sonntag-Stevens Ditch (behind Whirlpool).

I, _____, _____,
(type or print name) (type or print title)

representing _____
(type or print name of company, entity, or organization)

do submit the following Bid:

Ditch Name	Category	Description	Lineal Feet	Price Per Lineal Foot	Total Bid
KEIL	EIGHT	DORMANT SPRAY APPLICATION	3,012	\$ _____	\$ _____

STATE OF _____ } BY: _____
(SIGNATURE)

COUNTY OF _____ } _____
(title of person signing)

_____ being duly sworn,
(printed name of bidder or authorized representative)

deposes and says that he/she is _____
(title of person signing)

of the above _____; and that
(name of organization)

all the statements and representations in the foregoing bid are true and correct.

Subscribed and sworn to before me this _____ day of _____, 20 ____

My Commission expires: _____
(date) Notary Public's SIGNATURE

County of Residence: _____ - _____
(County) (Printed Name of Notary)

attach this page to the completed Form 96 for same bid

SP-204.08 SONNTAG STEVENS – DORMANT SPRAY 2010

Ditch Name	Category of Work	Work Description	Lineal Feet	Notes
SONNTAG STEVENS	EIGHT	DORMANT SPRAY APPLICATION	6,905	Portion

Description of Work Area: Beginning at the northwest corner of the intersection of Lynch Road and Hitch Peters Road; thence northwest and downstream approximately 3,400 feet to the Conrail rail line at Keil Ditch. Also beginning at the mouth of the north branch of Sonntag Stevens Ditch about 1,000 feet northwest of the intersection of Lynch Road and Hitch Peters Road and about 750 feet west of the rear entrance of Inland Container Corporation onto Hitch Peters Road; thence east and upstream under Hitch Peters Road; thence continuing generally east and upstream to the southwest corner of Cloverlawn Subdivision. **No applications shall be made to the portions of Sonntag Stevens Ditch around Cloverlawn Subdivision.**

	Earliest Start Date:	Must Be Completed By:
Spraying – Dormant	No sooner than harvest 2010	No later than March 15, 2011

The bidder shall submit a bid using Bid Schedule SP-204.08 SONNTAG STEVENS – DORMANT SPRAY and showing one price per lineal foot of ditch which price the bidder is willing to receive as payment for the dormant broadleaf and brush treatment of SONNTAG STEVENS DITCH as described in the General Specifications and the Special Provisions; and in accordance with all laws and regulations governing such work.

The Bidder shall attach the corresponding Bid Schedule to properly executed Bid Form 96 (Revised 2005).

**BID SCHEDULE SP-204.08 SONNTAG STEVENS – DORMANT SPRAY 2010
Special Provisions Project**

Ditch Name	Category of Work	Work Description	Lineal Feet	Notes
SONNTAG STEVENS	EIGHT	DORMANT SPRAY	6,905	Portion

Description of Work Area: Sonntag Stevens as described within these Special Provisions in Section SP-204.08 SONNTAG STEVENS – DORMANT SPRAY 2010.

I, _____, _____,
(type or print name) (type or print title)

representing _____
(type or print name of company, entity, or organization)

do submit the following Bid:

Ditch Name	Category	Description	Lineal Feet	Price Per Lineal Foot	Total Bid
SONNTAG STEVENS	EIGHT	DORMANT SPRAY APPLICATION	6,905	\$ _____	\$ _____

STATE OF _____ } BY: _____
(SIGNATURE)

COUNTY OF _____ } _____
(title of person signing)

_____ being duly sworn,
(printed name of bidder or authorized representative)

deposes and says that he/she is _____
(title of person signing)

of the above _____; and that
(name of organization)

all the statements and representations in the foregoing bid are true and correct.

Subscribed and sworn to before me this _____ day of _____, 20 _____

My Commission expires: _____
(date) Notary Public's SIGNATURE

County of Residence: _____ - _____
(County) (Printed Name of Notary)

attach this page to the completed Form 96 for same bid

BID SCHEDULE SP- _____

Special Provisions Project

Ditch Name	Category of Work	Work Description	Lineal Feet	Notes

Description of Work Area:

I, _____, _____,
 (type or print name) (type or print title)

representing _____
 (type or print name of company, entity, or organization)

do submit the following Bid:

Ditch Name	Category	Description	Lineal Feet	Price Per Lineal Foot	Total Bid
				\$ _____	\$ _____

STATE OF _____ } BY: _____
 (SIGNATURE)

COUNTY OF _____ } _____
 (title of person signing)

_____ being duly sworn,
 (printed name of bidder or authorized representative)

deposes and says that he/she is _____
 (title of person signing)

of the above _____; and that
 (name of organization)

all the statements and representations in the foregoing bid are true and correct.

Subscribed and sworn to before me this _____ day of _____, 20 _____

My Commission expires: _____
 (date) Notary Public's SIGNATURE

County of Residence: _____ - _____
 (County) (Printed Name of Notary)

attach this page to the completed Form 96 for same bid



Barnett, Cypress Dale Maddox & Edmond Spray Locations



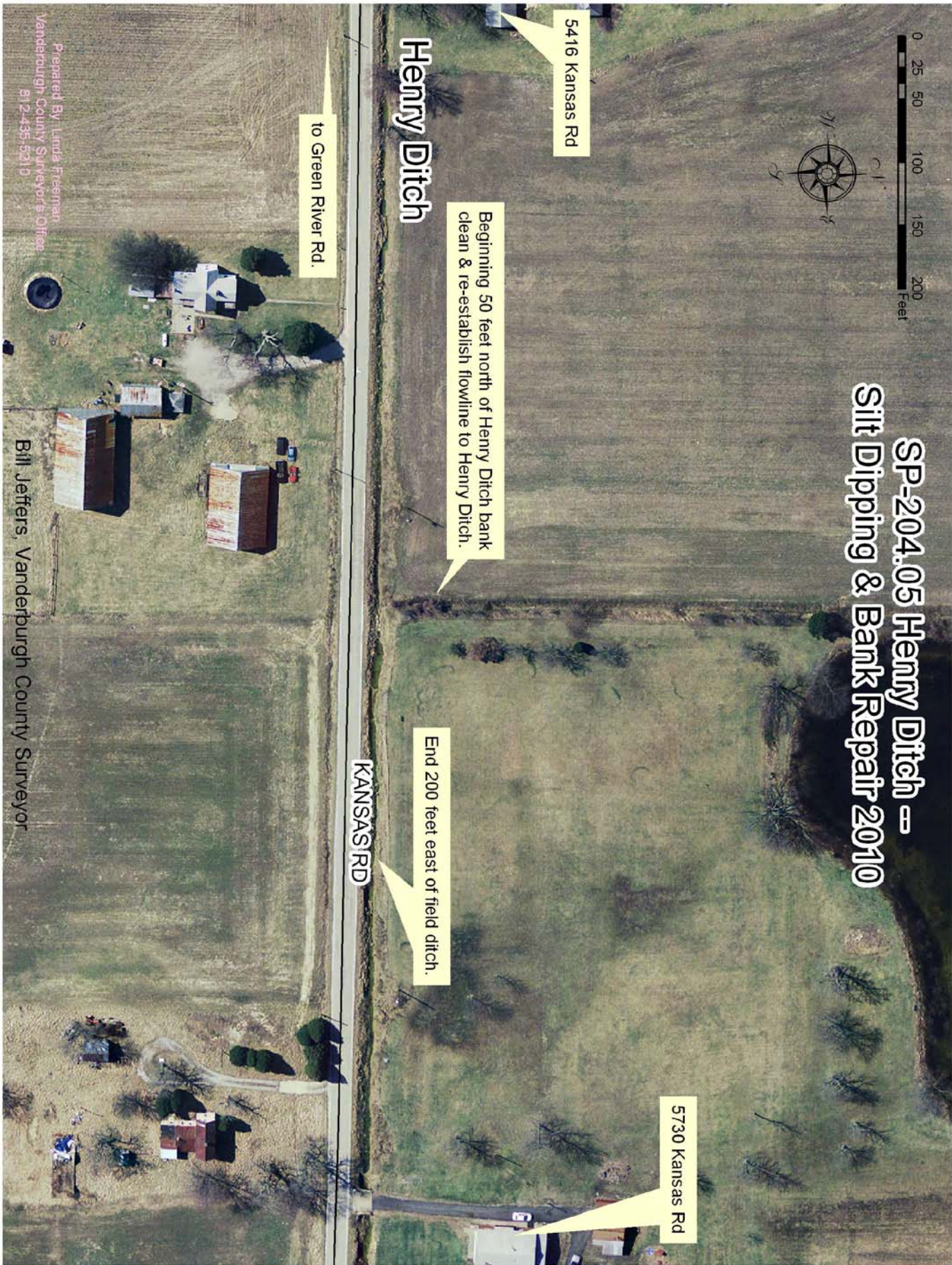

**SP-204.05 Henry Ditch -
Silt Dipping & Bank Repair 2010**

5416 Kansas Rd

Beginning 50 feet north of Henry Ditch bank clean & re-establish flowline to Henry Ditch.

End 200 feet east of field ditch.

5730 Kansas Rd

to Green River Rd.

KANSAS RD

Henry Ditch

Prepared By: Linda Freeman
Vanderburgh County Surveyor's Office
812-435-5210

Bill Jeffers, Vanderburgh County Surveyor

Special Notice Regarding Excavation in Ditch Channels

After January 1, 2010, as part of any work on regulated drains in Vanderburgh County, Indiana:

All excavation work including silt dipping, sediment removal, embankment repairs, reconstruction or other land disturbing activities within the channel and to the extent of land disturbance outside the channel must begin no sooner than the 1st day of July and be completed and prepared for reseeding or application of erosion control fabrics, rip rap or other stabilizing materials no later than the 10th day of September in any year subsequent to 2009 unless specifically authorized by the Vanderburgh County Surveyor or authorized representative thereof.

All spoil and excess earth generated by the work must be spread across the adjacent seventy-five (75) feet outside the top of each bank, or to a distance specified in the bid documents for an individual job, and to a depth not to exceed one-half (0.5) foot greater in elevation than existed prior to the work and in a fashion as will not alter the pre-project pattern of surface storm water run-off or impede the flow of surface run-off from adjacent land into the ditch channel or designated inlets.

If the spreading of the spoil as required in the paragraph above cannot be achieved, the county surveyor will provide for alternative disposal, and the specifications will contain specific instructions with regard to such alternative disposal. In such cases, the bid price for the work must contain cost item(s) for such alternative disposal.

If the spoil or excess soil can be and is intended to be spread across adjacent land surfaces but the land owner wishes the spoil or excess soil transported and applied to other land surfaces on the appropriate landowner's property, then the relevant landowner shall pay any excess cost of such transportation and disposal, and such costs and other arrangements shall be arrived at between the contractor and the landowner without the involvement or the liability of the county surveyor or county drainage board.

Damages to crops or property outside the designated work areas or designated ingress/egress to the work areas specified in the contract documents or attachments thereto shall be solely the responsibility and at the cost of the contractor.

Reseeding, sodding or any other method of revegetation of the work areas within the repaired, reworked or reconstructed channel must be completed no later than September 15 of the same year in which the excavation was completed and in a manner otherwise instructed in the specifications for the work.

The reseeded, sodded or otherwise revegetated work site must be inspected and approved as adequate final land surface stabilization by the county surveyor or authorized representative thereof within sixty (60) days of the completion of activity to reseed, sod or otherwise revegetate the work area.

The county surveyor or authorized representative thereof will notify the affected landowner(s) of the intent to complete work during a crop season and the landowner can then make the choice whether to plant a crop knowing the peril of losing the crop to the proposed work between July 1 and September 15 of the same year. Therefore, the county surveyor and the county drainage board shall not be liable for crop damages within the 75 feet disposal zone on each side of the channel bank as described above.